Oakland and vicinity — Tonight and Friday, occasional rain; fresh to strong westerly winds.

Oakland Tribune

Exclusive Associated Press Service
United Press International News Service

HOME Edition

VOLUME XCVIII—FIVE CENTS—SUNDAY TEN CENTS OAKLAND, CALIFORNIA, THURSDAY EVENING, FEBRUARY 8, 1923 B
Copyright, 1923, by TRIBUNE Publishing Co.
32 PAGES NO. 39.

U.C. REGENTS RAPPED BY MINISTERS

Berkeley Pastors Say Moral Sense of Community Is Violated by Sunday Work On Million-Dollar "Bowl"

Controller Sproul Declares Board Lost Jurisdiction in Construction When Contract for Stadium Signed

BERKELEY, Feb. 8.—Attacking the board of regents of the University of California for "violating the moral sense of the community," ministers of Berkeley are preparing to rise in formal protest against Sunday work on the proposed $1,000,000 stadium being built in Strawberry Canyon.

Dr. E. P. Dennett, pastor of Trinity M. E. church and president of the Berkeley Ministerial association, left last night for Los Angeles, but declares that immediately upon his return Saturday he will take steps to call a meeting of the body headed by him for a discussion of the alleged "violation" of the Sabbath in rushing work on the giant athletic bowl.

BERKELEY MINISTERS OPPOSE SUNDAY WORK.

"In discussion with ministers of Berkeley I have found practically all of them opposed to this Sunday work on the stadium, and I think a formal meeting is all that is necessary to obtain official action condemning the present plan of operation," declared Dr. Dennett before his departure for the south. Continuing, Dr. Dennett said:

"The ministers of Berkeley consider this flagrant defying of all Sabbath laws a violation of the moral sense of the community and as interfering with the work of the churches. The regents of the University of California are just as responsible to the community as if they were actually doing the work themselves. There is no sense in all this rush. If th contractors cannot finish their work in the time allotted to them, then the university can show its co-operation by extending that time. It would be greatly better for the university's reputation to have no stadium for the big game in November than to be placed in the position of becoming derelict in its moral leadership in a community in which it is expected to show leadership in all of the better things of life."

COMES IN WAKE OF SIMILAR PROTEST.

Dr. Dennett's attack on the Sunday work at the stadium, which he says will be supported by the ministers' body, follows in the wake of a similar protest coming from the State Building Trades Council.

That state laws providing for "one day of rest" in seven for workers were being violated was the contention of Frank McDonough of this body. E. D. Bates, member of the firm of Bates & Borland, contractors in charge of the preliminary stadium work, answered this attack with the statement that the Building Trades Council was merely seeking to force double pay when Sunday work was conducted. Workmen, he declared, were not forced to labor on Sunday, but did so voluntarily when they so desired.

DECLARES UNIVERSITY LOST ALL JURISDICTION.

That the contractors have been given 140 days in which to complete the stadium work and the university lost all jurisdiction over the manner in which they do the excavating and other preliminary [illegible] contract, is the statement of Comptroller Robert Sproul of the university. That nothing illegal has been found in the Sunday work is Sproul's statement. He made no comment, however, on the statement of the Berkeley ministers.

University officials declare that the stadium had been pledged for completion for November's big game with Stanford, and every effort on their part has been but to carry out their promises. It is expected that no action will be taken by the university heads until a formal complaint is placed in their hands by the ministers.

Wreck Doesn't Worry This Child

MRS. W. H. GRAFF and her three-year-old son, WALTER, passengers on the Wilhelmina. When informed that the ship might sink, Walter turned over and tried to go back to sleep.

BABY SLEEPS AS VESSELS COLLIDE

Shock So Slight That Parents of Youngster Are Not Alarmed.

Sleep was more important than a ship wreck to 3-year-old Walter Graff, smallest passenger on the Wilhelmina.

"Let the old ship sink; I want to sleep," murmured Walter, who is the son of W. H. Graff, who is returning from two year's supervision of the Radio Corporation in Honolulu, when he was awakened by his father early yesterday morning, and told to get up.

Graff said that the shock was so slight that he at first was disinclined to attach any seriousness to it, and jestingly told his wife and son that they must hurry on deck before the ship sunk.

"Although Mrs. Graff was thoroughly alarmed, Walter was too sleepy even to give a passing thought to anything as trivial as a ship collision. He protested violently, saying that he wanted to sleep, and refused to be interested in shipwrecks."

"The blowing of the foghorns had awakened me about fifteen minutes before the shock of the collision," said Mrs. Graff, "and I had been thinking of the possibilities of the Wilhelmina's running into another craft in the mist when the ships struck.

"The jar was very slight, but I feared for my child, and my husband's levity in the situation angered me. I wasn't really afraid for myself. But it is a queer feeling to suddenly have your ship stop and to have the whistles blowing incessantly, when one does not know what it is all about. Yes, I [illegible]."

STANFORD HAZING BROUGHT TO END

Sophs Sign An Agreement to Abandon Combat Discipline of Freshmen.

STANFORD UNIVERSITY, Feb. 8.—Organized hazing was brought to an end at Stanford last night through undergraduate action, according to an announcement given out this morning.

In a public signed statement forty-two sophomore students, it is asserted, acknowledged responsibility for all recent organized "discipline," following the arrest and threatened prosecution of seven sophomores for participating in hazing activities on the Stanford University grounds last week.

The forty-two sophomores, it is said, agreed in writing to "abandon and combat sophomore discipline of freshmen."

The action of the forty-two students grew out of charges preferred by Thomas Irwin, editor of the "Daily Palo Alto" and vice-president of the student body, in connection with the hazing of several freshmen early this week by Encina hall sophomores. Although only a few of their number had been involved, the members of the sophomore class living in Encina agreed to take full responsibility for the hazing, and asked that whatever punishment should be determined upon be meted out to all of them.

This action was followed by the recommendation of 42 of the Encina sophomores to abolish all hazing, and the publication of their signed statement to that effect in today's issue of the "Daily Palo [illegible]

The sophomores in Sequoia hall also determined to cease the practice of hazing at a meeting held last night, following the decision of the Encina men.

The forty-two sophomores whose names appear on the signed statement issued today, are the following: John Hall, Arthur Schoen, Harold White, Vernon Givan, Wendell Earbly, D. C. McKay, L. G. Hitchcock, Fred Sherrill, C. E. Beardsley, R. C. Cook, T. R. Hazeltine, Allen C. White, G. T. Forsyth, Paul T. Wolf, Albert A. Hubner, Christian W. Niemann, Burton Noble, Edgar Myron Kahn, Charles Rosenbaum, Gale Griswold, Richard Jenkins, Paul W. Orr, Henry C. Lamb, Elvan C. Hansell, John W. Robertson, L. Sloan, M. B. McPherson, Norman W. Ambrose, James K. Bullock, P. E. Hoffman, Harold W. Cameron, Luther Bell, H. Garvin Hornlein, J. H. Wallace, Jr., Norton Meyer, Armand Caillean, Talbot Bielefeldt, S. Edward Bye, Jerome P. Newbauer, Myron K. Elms, Richard Coblentz, Cal Conron.

Brief Earthquake Is Felt in Montana

BY ASSOCIATED PRESS.
LEASED WIRE TO TRIBUNE.

HELENA, Mont., Feb. 8.—A brief earthquake aroused Helena soon after 5 o'clock this morning. Falling of the roof of a house which was damaged recently by fire was the only damage reported. The vibration was also felt on many of the farms near Helena.

BY ASSOCIATED PRESS.
LEASED WIRE TO TRIBUNE.

MEXICO CITY, Feb. 8.—An earth shock, plainly perceptible, was recorded here at 5:34 o'clock last evening.

PERTH, Australia, Feb. 8.—A violent earth tremor, lasting for five hours, was recorded here Monday. The disturbance apparently was in the Pacific.

GUAYAQUIL, Ecuador, Feb. 8.—Despatches from Quito report that an earhquake was felt yesterday in that city and its environs. Five persons are said to have been killed. Slides occurred in many places, covering the railway tracks.

Battleship Work to Be Given Preference

BY ASSOCIATED PRESS.
LEASED WIRE TO TRIBUNE.

WASHINGTON, Feb. 8. — The House rules committee today voted to give privileged status to the administration bill carrying $6,500,000 for modernizing battleships to meet similar work done by Japan and Great Britain.

Oklahoma Bandit Slain, Body Buried

BY UNITED PRESS
LEASED WIRE TO TRIBUNE.

TULSA, Okla., Feb. 8.—The body of a man found buried in a shallow grave near here was identified today as that of Frank Holloway, bandit. Sheriff Banford said he believed the man had been murdered for revenge. Holloway was known as a bank and train robber and was acquitted in connection with the killing of eight men.

There were two outlet holes in the top of the head, indicating that Holloway was shot dead while kneeling.

VITAL STATISTICS
Marriage, Birth and Death Notices will be found on Page 9

PRESIDENT IS CRITICISED ON SUBSIDY

Harrison of Mississippi Declares Harding Insulted Senate in Coupling Debt With Merchant Marine Bill

Committees in Both Branches of Congress Begin Work on Plan of British Agreement; 10-Year Settlement Hoped

BY ASSOCIATED PRESS.
LEASED WIRE TO TRIBUNE.

WASHINGTON, Feb. 8.—Action by the House tomorrow on the British debt settlement agreement submitted yesterday by President Harding was decided on late today by Republican managers.

The decision was made after the ways and means committee had reported out an amendment to the existing debt refunding law by the adoption of which Congress not only would approve the British settlement, but would authorize the American debt commission to make settlements with the other debtor nations similar to the British agreement "but not more favorable in terms."

Such settlements would be subject solely to the approval of the President.

BY ASSOCIATED PRESS.
LEASED WIRE TO TRIBUNE.

WASHINGTON, Feb. 8.—Criticizing President Harding for coupling the ship subsidy issue with the British debt funding report in his address to congress yesterday, Senator Harrison, Democrat, Mississippi, told the senate today that the president had "descended from his high pedestal and insulted the senate."

President Harding did "an unseemly thing," Harrison asserted, in suggesting that the Senate had shown "marks of impotency" by delaying a vote on the ship bill.

"The President comes to the American Congress," he said, "and offers an insult to the Senate, because for a few days none of us have seen fit to pass his program for the ship subsidy bill."

The ship bill itself, Harrison said, was "monstrous and wicked," proposing a transfer of $875,000,000 to the shipping trust. He charged that the President had fallen "under the influence" of Chairman Lasker of the Shipping board.

DEMOCRAT DECLARES LASKER PULLS STRINGS.

"When Lasker pulls the strings," he said, "the President jumps."

Harrison said the Republican leadership could have a vote tomorrow on the shipping bill if it would agree that "lame duck" Senators should not vote. He suggested that the President also could call an extra session of the new Congress March 5, if he wanted a real showdown of public opinion.

"The shipping trust is not in bad shape," he continued; "they made big profits during the war. The class which has been in distress for three years and more is the American farmer. There is distress today in every agricultural community.

"The Senate recently has passed unanimously two measures for the relief of the farmer, but we do not hear the President urging action upon these bills by the House."

Harrison read newspaper clippings quoting "House leaders" as being doubtful of the passage of the Capper and Lenroot farm credits bills at this session, and added he had heard reports that the Senate would not act on the debt refunding report until the shipping measure has been passed.

[illegible] added, "the responsibility for the result will be on the shoulders of the Republican party."

By WM. K. HUTCHINSON,
International News Service Staff Correspondent.

WASHINGTON, Feb. 8.—Congressional ratification within ten days of the Anglo-American agreement for refunding the $4,600,000,000 British war debt was the aim of administration leaders today as a result of President Harding's appeal for an early settlement.

An unofficial poll of both House and Senate, according to administration leaders, revealed there was a preponderance of votes for enactment of the bill which authorizes settlement of the debt on the terms negotiated by commissioners of the two governments.

CONSIDERABLE DEBATE EXPECTED IN SENATE

The debt bill, sponsored in the House by Representative Burton, Republican of Ohio, one of the American commissioners, will pass before the end of this week or early next week, it was said. With considerable debate expected in the Senate, the measure probably will not be finally enacted before the end of next week. It will be championed in the Senate by Senator Smoot, Republican of Utah, also a debt commissioner.

The Senate finance committee met today on a call from Chairman McCumber, Republican of North Dakota, and was to take up the Smoot bill for consideration.

Forty Democratic Legislators Strike

BY UNITED PRESS
LEASED WIRE TO TRIBUNE.

INDIANAPOLIS, Feb. 8.—Forty Democratic members of the Indiana legislature went on strike today. They walked out of the house of representatives after the Republican majority had overridden amendments offered by the Democrats to the appropriation bill.

Threats were made by the strikers not to return during the session.

Iron Sunbonnet Meeting Favor For Future War

(Associated Press)

WASHINGTON, Feb. 8.—Army "tin hat" designers are working on new effects in iron millinery for future war seasons. The trend is toward the German coal-scuttle mode. Snappy, inverted soup-bowl models, highly popular in A. E. F. circles during the season of 1917-18, have been ruled out of fashion.

It is already clear that, in the future, anti-barrage headgear will have to assume the general lines of grandma's sunbonnet. The most favored model now under consideration is not quite so coal-scuttle-like as was the German fashion and it weighs a lot less. But it has a sweeping curve of gracefully draped steel plate around the back to protect the neck and it is planned to carry this forward on each side down almost to the jaw bone line.

Add to that, a straight brim of severe lines, but with a double scallop cutout over the eyes, to permit a soldier crawling under fire to see his way from shell hole to shell hole without exposing much of his face and you have a general idea of the forthcoming style.

4000 CHEER, HOOT COUE IN CHICAGO

Little Chemist Leaves Record of Cures and Failures As He Departs.

CHICAGO, Feb. 8.—(By Associated Press.)—Emile Coue, smiling little French chemist and exponent of "ca passe" cure for psychic ills, left Chicago last night for Buffalo with shouts of praise and cries of unbelievers ringing in his ears.

In his two-day visit Coue delivered four lectures, gave fifty-four treatments, visited the stock yards and was disturbed continually at his hotel by persons seeking cures.

Four thousand persons heard him yesterday as he told them of his theory for curing psychic ills by auto-suggestion.

Last night's lecture was delivered in quiet compared to the storm that greeted the little chemist yesterday.

Coue, reading testimonials, was constantly interrupted by the hundreds of sick, crippled or disgruntled persons, who either sought cure for themselves or relatives, or loudly denounced him as a failure.

"Keep still, keep still, you irritate me," Coue pleaded with his audience.

But cripples rushed forward brandishing canes and crutches, all shouting "take me first; take me first." Police interfered and formed a cordon around Coue.

Finishing his reading Coue tried his cure on Samuel Miller, a sufferer from sleeping sickness. He began with the hand clasp, then the "ca passe" suggestion and ending by asking Miller to walk. Miller failed.

But James Nagy, 14, brought the audience to its feet shouting praise. He had been operated on and could walk only with great pain. He repeated Coue's "ca passe" then haltingly took a few steps on the stage. Finally, he ran and jumped about the stage, shouting "I'm cured; I'm cured."

Osborne Conscious Only at Intervals

BY INTERNATIONAL NEWS SERVICE
LEASED WIRE TO TRIBUNE.

LOS ANGELES, Feb. 8.—The condition of Congressman H. Z. Osborne, whose illness took a critical turn Monday night, was reported today to be virtually unchanged. S. B. Osborne, the congressman's son, reported his father was very weak and that grave concern was felt by members of the family. He said his father has been conscious only at intervals during the night.

Troops Sought to Enforce Dry Laws

BY INTERNATIONAL NEWS SERVICE
LEASED WIRE TO TRIBUNE.

ATLANTA, Ga., Feb. 8.—Admitting that the prohibition enforcement situation in Georgia is entirely beyond the control of federal agents on duty here, Fred D. Dismuke, federal prohibition director, indicated today that a request might be made for United States troops to cope with the liquor traffic.

Americans to Build Brewery in Denmark

BY ASSOCIATED PRESS.
LEASED WIRE TO TRIBUNE.

COPENHAGEN, Feb. 8. — The newspaper Kobenhvn learns that a group of American brewers intends to invest twenty million groner in the construction of a brewery here. The estimated capacity of the plant is 500,000 bottles daily.

$125,000 Opium Shipment Seized

MANILA, Feb. 8.—(By the Associated Press.)—Customs officials today seized opium valued at $125,000 in a Manila warehouse. The drug, the officers declared, had been shipped from Hongkong concealed between layers of dried fruit.

RUHR CITIES REBEL, FORM SOVIET RULE

Workmen of Two Large Silk Centers in French Lines Revolt Against Seizures; Occupations Are Extended

28 Poilus Killed When Troop Trains Crash; New Strike Looms As Invaders Make "War Time" Requisitions

By CARL D. GROAT,
United Press Staff Correspondent.

BERLIN, Feb. 8.—Radical labor disturbances have broken out at Muenchen-Gladbach and Rheydt, the government was informed today. Laborers' councils, similar to a Russian soviet, have been formed.

Muenchen-Gladbach is about fifteen miles west of Duesseldorf, and Rheydt is four or five miles south of Muenchen-Gladbach. Both cities are largely populated silk centers and inside the lines of the French army of occupation.

BERLIN, Feb. 8 (By the Associated Press). — A Duesseldorf despatch to the Deutsche Allgemeine Zeitung says that two French military trains collided Tuesday on the Duesseldorf-Kettwig line and that the bodies of 28 soldiers have been removed from the wreckage.

By CARL D. GROAT,
United Press Staff Correspondent.

BERLIN, Feb. 8.—French troops in newly-occupied territory, continued their advance at dawn, extending the occupation in the direction of Eberfeld.

Reports from Essen stated the French plan was to strengthen the garrison there with a new battalion.

Offenburg despatches said excitement was increasing; that the invaders had directed artillery against that city and were requisitioning everything they required, as under war-time conditions. A strike of German workers was threatened, as a reprisal, with Communists favoring separate action.

Government reports indicate a growing belief France intends to make one great militarized zone of the right bank of the Rhine and seize not only coal and coke but all bi-products, including dyes.

RESIDENTS "HIGHLY EXCITED" OVER ADVANCES.

DUESSELDORF, Jan. 8 (By the Associated Press).—Reports from the Wupper Valley, where the French have occupied several textile towns indicate that the temper of the civilian population is uncertain. At Elberfeld, which is surrounded by a troop cordon, the people are highly excited, although the city itself is not occupied. Agents of the "committee for defense and reprisals in the Ruhr" are said to be operating among the citizens.

That the French are prepared to take drastic measures to prevent sabotage is evident from the order notifying the Ruhr Germans that all persons found damaging railroad property will be sentenced to death. Soldiers guarding the lines have been instructed to kill whenever trespassers fail to halt upon being challenged.

PLANS UNDER WAY FOR COMPLETE BLOCKADE.

ESSEN, Feb. 8, 5 p. m. (By International News Service). — The French military authorities were preparing tonight to establish a complete blockade around the Ruhr. Germans claim that "industrial paralysis and chaos are threat- [illegible]

Johnson and Moses Will Tour Europe

BY ASSOCIATED PRESS.
LEASED WIRE TO TRIBUNE.

WASHINGTON, Feb. 8.—Among Senators planning European trips after adjournment of Congress are Senators Johnson (Rep.), California, and Moses (Rep.), New Hampshire, both members of the foreign relations committee. Senator Moses will sail March 7, and Senator Johnson March 10, with plans to meet in London. Each expects to spend about three months touring Europe.

Sugar Price Jumps 25 Cents on Hundred

Sugar, which has been steadily advancing for the past month, made a sudden peg upward today of 25 cents a hundred, the wholesale quotation for refined cane going from $7.40 to $7.65. The rate for beet was at the same time raised from $7.20 to $7.45. The new rate is effective tomorrow morning.

States Crops in '22 Total $397,000,000

SACRAMENTO, Feb. 8.—(By United Press.)—Farm crops raised in California in 1922 totaled $397,820,000 in value, according to the annual report of G. H. Hecke, state commissioner of agriculture, made public here today.

The report said it was the largest production in the state's history.

Russia to Avoid All War Unless She Is Attacked

MOSCOW, Feb. 8.—(By the Associated Press.)—Soviet leaders in a series of conferences held during the past fortnight have definitely decided against Russia's participation in any European or Near Eastern war growing out of the Ruhr or the Lausanne situations, the correspondent learns.

Russia will defend herself if attacked, but will take no active part in a conflict outside her own territory, even to aid German workers should a revolution develop in Germany. Russia's leaders want her to be in a position to play a profitable neutral role in the European war which some believe will be inevitable sooner or later.

ROVING BANDS ATTACK GREEKS

Border Raids and Reprisal Drives Increases Balkan War Menace.

SOFIA, Bulgaria, Feb. 8.—(By Associated Press.)—Advices from the frontier declare the activity of irregular bands is on the increase and that several Greek military posts along the Maritza and in the interior were attacked. The Greek troops, undertaking several measures in reprisal, are said to have occupied several points along the Maritza and near the Adrianople station of Karagatsch.

The concentration of the Greek troops in Western Thrace is reported completed. The Greek military authorities are reported to have punished 200 Greek officers for laxness in discipline.

More Rain Probable In North California

A sudden storm developed over Nevada during the night, giving promise of rain in Northern California during the next twenty-four hours. Officials of the United States Weather Bureau were reluctant to prophesy moisture, but a low pressure area developed with considerable rapidity.

The barometer is unusually high over British Columbia and Alaska and the indications point to snow in Nevada and showers in California. It has been exceptionally cold in Oregon, Washington and Idaho and the outlook is for a continuation of those conditions there.

Biggest U. S. Airship Takes Trial Flight

BELLEVILLE, Ill., Feb. 8.—(By the Associated Press.)—The D. H.-2, said to be the largest airship of its type in America, construction of which just has been completed at Scott Field, the government air station near here, today made a test flight. Equipped with a radio, the ship kept in constant communication with the field. It had a crew of 8 men. The airship has a gas bag 198 feet long, 38 feet across and 51 feet high. The bag has a capacity of 1901 cubic feet, hydrogen being used. Its normal cruising time is 35 miles an hour.

"Rest Is Silence" Says Suicide's Note

BY INTERNATIONAL NEWS SERVICE
LEASED WIRE TO TRIBUNE.

NEW YORK, Feb. 8.—"The rest is silence." Leaving this quotation from Hamlet scrawled on a bit of paper before she died, together with a letter to a friend in London, Miss Marie Blomfield, a student at [illegible] drinking poison.

Miss Blomfield, who was 18 years old, was the first girl student to die in a Barnard dormitory.

Senate Upholds House On Rivers, Harbors

WASHINGTON, Feb. 8.—(By International News Service.)—Disregarding the wishes of President Harding, the Senate this afternoon upheld the action of the House in providing an appropriation of $56,000,000 for rivers and harbors improvements—$29,000,000 more than was recommended by the bureau of the budget for this purpose.

Morse and Sons to Be Tried Feb. 19

WASHINGTON, Feb. 8.—Charles W. Morse, New York shipbuilder, and his three sons, asked the district supreme court to quash indictments charging them with conspiracy to defraud the United States. The trial of the cases is set for February 19.

Missing Ralph Dort Found in Lausanne

PARIS, Feb. 8.—(By International News Service.)—Ralph Dort, son of a Flint, Mich., automobile manufacturer, who was missing and was reported to have committed suicide in Geneva, has been found in Lausanne, according to a despach from that city today.

FRENCH SHIP RAMS U. S. DESTROYER

Turkish Ultimatum to Foreign Fleets at Smyrna Is Extended 24 Hours; Moslems Fortify Cliffs of Port

Attack on Warships Will Be Signal for Allied Guns to Begin Bombardment of the City; Situation Is Tense

LONDON, Feb. 8 (By the Associated Press).—A Constantinople despatch to the Exchange Telegraph says the French cruiser Ernest Renan, was in collision with an American torpedo boat destroyer in Turkish waters.

The American boat was damaged, but the French warship was undamaged.

(The French cruiser Renan, in collision with an American steamer in Turkish waters was reported today in a Paris despatch, as being at Smyrna. Other advices have located the Ernest Renan between Smyrna and Constantinople. The only American destroyer at Smyrna is the Edsall.)

SMYRNA, Feb. 8.—(By International News Service.)—The Turkish military authorities today extended another 24 hours the time limit of the ultimatum ordering allied warships to withdraw from the harbor.

The new time limit will expire at sunset tonight.

It was explained that the extension was granted pending orders from Angora. There are indications that the original order may be either modified or rescinded.

ATHENS, Feb. 8.—(By International News Service.)—Commanders of the allied warships in the harbor at Smyrna have warned the Turks' commander they will bombard the city if the Turkish shore batteries fire upon the warships, said advices from Symrna today.

LONDON, Feb. 8.—(By the Associated Press.)—Orders to the French and British warcraft at Smyrna to defend themselves if attacked by the Turks is the answer o fthe Paris and London governments to the Turkish ultimatum demanding the withdrawal of the vessels.

Press dispatches from Constantinople assert the British have gone a step further, ordering the diversion to Smyrna of other ships of the the Mediterranean fleet.

Reuter's Constantinople correspondent reported this morning that all was quiet in Smyrna, the Turks having made no attempt to force the allied warships to leave the harbor.

Rear Admiral Nicholson, aboard the light cruiser Curacoa standing off Mytilene, has been ordered to enter Smyrna harbor today to support, if necessary, the cruiser Calypso.

MALTA, Feb. 8.—(By International News Service.)—Increased activity by the mighty British fleet in Near East waters was reported today. There are more than forty British, French and Italian warships of various sizes in Turkish waters. The Turkish coast is virtually under blockade.

VALETTA, Malta, Feb. 8—(By the Associated Press.)—The British super-dreadnaughts Resolution and Emperor of India arrived at Mytilene yesterday, ready to steam the short distance across to Smyrna if the Turks take action on their threat to force the allied warships from that port.

U. S. WARSHIPS WILL [illegible]

WASHINGTON, Feb. 8.—(By International News Service.)—United States warships in Turkish waters will continue their station there and take no part in the dispute between the Turkish and allied governments, which has brought threats of bombardment, it was announced officially today. The cruiser Pittsburg, the converted yacht Scorpion, and twenty destroyers are there.

The Turkish order for allied warships to leave the harbor is not interpreted here as referring to the American destroyers now on duty there. Officials said the Angora government was fully cognizant that the small force of American naval strength in Turkish waters was there on peaceful business and the Turkish ultimatum was construed by officials as referring only to the larger war vessels of the allied powers.

The Pittsburg and thirteen of the destroyers were at Constantinople, one destroyer, the Edsall, was at Smyrna, and the other six were scattered at various ports, according to last reports received at the navy department here. The Pittsburg is Admiral Long's flagship, Admiral Long being the ranking American official in that region during the absence of Admiral Mark Bristol at the Lausanne conference.

Officials declare they anticipate no difficulty between the Angora and allied governments that could [illegible]

(Continued on Page 2, Col. 9)

CUTS IN BUDGET HELD MENACE TO SCHOOL SYSTEM

E. Morris Cox Says Teachers' Pay Must Be Slashed or Course Shortened.

Either the number of school teachers in the state must be reduced, or the course of study must be shortened, as a result of Governer Richardson's action cutting the school budget to $8,000,000, according to assertions made at a meeting of the Oakland Exchange Club yesterday by E. Morris Cox, assistant superintendent of Oakland schools.

Statistics show that in the elementary and high schools the annual cost per pupil is $30, and in the junior colleges the cost is $100 plus," Cox said. "The appropriation of $8,000,000 for education under Governor Richardson's cut, provides an average expenditure of only $30 per annum for all schools.

To operate the schools under this lowered apportionment will inevitably mean either a reduction of teachers' salaries, a reduction of the number of teachers, or a curtailment of many of the special opportunities now provided for pupils in this state, according to Cox. In any of the events, the efficiency of the California school system will be impaired, Cox said.

Under the list of special opportunities he named music, drawing, physical education, manual training, home economics, evening schools, kindergartens, citizenship classes and vocational training.

WORKER FOUND DEAD.

SAN FRANCISCO, Feb. 8.—The victim either of heart failure or of an elevator accident, Emil Boutry, 75 years old, of 1001 Vallejo street, was found today in the City of Paris building. Boutry was employed on the premises as a porter. He was discovered by another employee, A. Nielsen, lying on the fifth floor with his feet extending onto the elevator. There were no bruises or indications of injury.

Deaf, Blind School Is Hit By Budget Cut, Says Wood

SACRAMENTO, Feb. 8.—Governor Friend W. Richardson's action in cutting from the budget $50,000, providing for a new fire proof hospital for the schools of the deaf and blind at Berkeley, came in for criticism today by Will C. Wood, State Superintendent of Public Instruction.

In a public statement on the subject Wood said:

"Seventeen pupils of the schools for the deaf and the blind are today confined to the hospital. The hospital has been known to be unsafe for several years. On November 9, 1920, the state architect said: 'This office has gone on record in the past condemning this building. Dry rot, both in the exterior walls and floor construction, has set in and it is only a matter of a few years before the building will have to be taken down.' The building is not even partially fireproof. It is structurally unsafe.

"Does Governor Richardson believe that I was extravagant in asking an appropriation of $50,000 to provide a safe fireproof hospital in place of the condemned structure now in use? Do the people of California want him to save $50,000 by leaving helpless deaf and blind children in the decaying firetrap which now serves as a hospital?

BLIND HOME NEEDS.

"I have pointed out certain outstanding results to the State Department of Education and the teachers' colleges from the application of Governor Richardson's budget. I desire now to point out the effect that his budget will have on the state special schools, including the schools for the deaf and the blind; in other words, what it means when we translate the effort to save corporation taxes into its effect upon the lives of boys and girls who are handicapped by blindness or deafness.

"The last legislature said regarding the ground allotted to the school for the blind: "The department of education is hereby authorized, directed and empowered (c) to grade, fence and otherwise improve the site in a manner suitable for the intended use; to erect and construct dormitories, culinary department, hospital, school buildings and shops and all other structures and improvements necessary. . . . To provide and purchase all such furniture, fixtures and other equipment as may be required for the proper equipment of said buildings and grounds."

NO ROOM FOR STUDENTS.

"The separation as it relates to school organization has been accomplished. The faith of the State of California has been pledged to carrying out the program of separation. No member of the senate or assembly so far as I know expected that Governor Richardson would repudiate the obligation to provide buildings for the school for the blind. But this budget contains not one cent for this purpose!

"There will not be room for the children who should be in the schools for the deaf and the blind until the new buildings are provided. During the past year it has been necessary to deny admission to fifty-six deaf children and one hundred blind children; there are sixty-eight other deaf children and thirty-nine other blind children seemingly eligible for admission. Of the deaf children, seven are in San Francisco and seventeen are in Alameda county, and of the blind children, nine are in San Francisco and six are in Alameda county.

COWS, BUT NO DAIRYMEN.

"In spite of the tragedy of the attack on the Schools for the Deaf and the Blind there are touches of absurdity. For instance, one of the most valuable units of the school is the dairy, which supplies abundant fresh milk at low cost. The Richardson budget abolishes the positions of all dairymen, but he includes the full provision of $5000 a year for the purchase of dairy feeds; in other words, the dairy will consist of cows and feed, but no dairymen. Will some one come forward with plans and specifications for a cafeteria for cows? And who is to do the milking? Teachers or janitors?

"When I assumed office as director of education in July, 1921, the salary schedule of the Berkeley public schools was adopted for the deaf and blind schools, and corresponding qualifications required for the teachers. The adjustment of salaries after I took office was downward instead of upward. The governor's budget-maker now proposes further reductions in salaries. Is there any justice in requiring teachers with superior preparation to teach in a state school in Berkeley at salaries lower than those paid to city teachers in Berkeley?"

GUNS OF ALLIES TO RAKE SMYRNA IF TURKS ATTACK

(Continued from Page 1)

possibly involve the American warships.

The destroyers were sent over last November to assist in refugee work and rendered notable service in this regard.

By A. L. BRADFORD.
United Press Staff Correspondent.

WASHINGTON, Feb. 8.—Turkey has 130,000 troops in the Near East while the British armed forces there total only about 39,000, including 12,300 Indian and native troops, according to United States government information.

Soviet Russia has about 120,000 in the Caucasus, which could be quickly moved to the support of the Turks in event of war between Turkey and Russia on one side and Great Britain on the other.

There are in Thrace 70,000 to 90,000 Greek troops which would fight on the side of the British.

The British fleet in the Near East comprises ten battleships, ten light cruisers and four large destroyer flotillas beside auxiliaries. The Americans have in those waters the flagship Vicksburg and 22 destroyers.

NICE, Feb. 8.—(By International News Service.)—M. Raiberti, French minister of marine, who was here on vacation, was urgently recalled to Paris today because of the threatening Near East situation.

Twentieth Street Act Goes to Print

The ordinance announcing the city's intention to condemn certain property to widen Twentieth street was passed to print by the city council today. The widening of Twentieth from Harrison to San Pablo, now a 60-foot street, will all be done along the south side, by condemning a 20-foot strip, making an 80-foot street.

The council also gave the San Francisco-Oakland Terminal Railways permission to construct a spur track into the new Gladding-McBean property at Twenty-second and Myrtle. There was protest against this last week, on the ground that the spur would be noisy and dangerous, but it is agreed that the track will be so placed that most of the objections will be eliminated.

A project for improving Lyon street from Thirty-fifth to Harrington avenues was set over for six months.

Police Seek Aged Alameda Resident

ALAMEDA, Feb. 8. — The Alameda police were asked today to [illegible] aged resident of the city, who wandered away from his home at 1523 Ninth street, last Sunday and has not been heard from since.

Warner, who is 70 years of age, is described as being six feet tall with gray hair and at the time he disappeared was rather shabbily dressed.

Several Months to Pay
For your outer wearing apparel. THE CALIFORNIA, 11 Stockton st., San Francisco.—Advertisement.

NEW PROTESTS AT BUDGET SLASHES REACH CAPITAL

S. F. Lawyers Object to Closing of Corporation Office; Forest Cut Costly.

SACRAMENTO, Feb. 8.—Protests against the provisions of the budget continue to pour into the Governor's office, and the next session of the Legislature which commences March 5, promises to be one of the warmest in the state's history.

Governor Friend W. Richardson received a protest yesterday from the San Francisco Bar Association against the plan to abolish the San Francisco branch of the State Corporation Department. The protest asks that a hearing be given those upon whom, it is said, the discontinuance of the office will work inconvenience and hardship.

According to lawyers and business men only about 10 per cent of the State Corporation Department business is transacted at Sacramento, whereas more than 40 per cent is handled through the bay region office.

FOREST BUDGET.

Paul G. Redington, United States forester for California, declares that the heavy cut in the state forestry budget will hamper his own work greatly, as the state co-operation in this work has thus far been very valuable to the federal foresters.

In view of the fact that certain federal appropriations are granted on condition that the state match these appropriations with similar sums, allotments amounting to nearly $110,000, will be canceled.

Redington pointed out that President Harding's advocacy of greater forest protection and reforestation contrasts strongly with the attitude taken by the state authorities in drawing up he budget.

PARDEE'S RESIGNATION.

Speaking of former Governor Pardee's resignation from the State Board of Forestry, of which he was chairman, Redington said:

"This resignation is made in protest against the emasculation of activities of the board through the withdrawal in the state budget of all funds necessary to maintain the fire prevention and suppression work, the tree planting program and the redwood park maintenance so ably handled by the State Board in the past four years."

It is understood that the only important new appointment which Governor Richardson plans to make before the Legislature reconvenes, will be that of a third member of the highway commission, who is to be an expert on roads.

Chinese Fined $100 Each For Narcotics

Two Chinese were fined $100 each today by Police Judge Edward J. Tyrrell after they were found guilty of violating the state poison law. They were arrested two weeks ago by Sergeant E. W. Brock at Seventh and Webster streets. They both had a small quantity of morphine in their possession. They are Cow To and Lee To.

BOND ISSUE FOR PIEDMONT HIGH SCHOOL AWARDED

Supervisors Accept Offer of Stephens & Co. at $4182.52 Premium.

The Board of Supervisors today awarded to Stephens and Company the bond issue of $60,000 for the Piedmont High school district. The premium was $4182.52.

The board received a letter from Mrs. E. L. M. Tate Thompson, director of the State Bureau of Tuberculosis, in regard to a reported confusion regarding the present status of the subsidy in Governor Richardson's budget concerning the bureau. The letter states that the bureau has sufficient funds on hand to take care of all present hospitals until 1924, but that the budget did not allow for any increase in the number of beds, excepting for 50 beds for San Francisco and some additional ones in Los Angeles. Alameda county has received only $1518.75 since the subsidy law went into effect, the letter declared.

"In view of the co-operation we have received from you in the past we have no reason to believe that your hospital will not be able to carry on your work and keep up the standard you have maintained since you first went on the subsidy list," writes Mrs. Thompson.

George Posey, county surveyor, was directed to survey and prepare plans for paving of the road connecting the state highway of Dublin with the paved highway of Contra Costa county at San Ramon. The proposed improvement will be for a distance of about one and a half miles.

Twenty Taken on Parking Charge

BERKELEY, Feb. 8.—Twenty autoists, mostly college students, were arrested yesterday by Officer W. J. Wilson for parking their automobiles for more than 40 minutes on Telegraph avenue between Durant avenue and Allston way. The arrests are part of a campaign on the part of the Berkeley police department to relieve streets adjoining the university campus of congestion and thus avoid accidents.

Gertrude Casserly Bride of Daniel Shea

Miss Gertrude Casserly of Oakland became the bride of Daniel Shea, also of Oakland, last evening at the Sacred Heart church. The bride was given away by her father.

The bride was dressed in Canton crepe, and the bridesmaid and maid of honor in crepe black satin. Miss Maylo Benson, cousin of the bride, was maid of honor, and Miss Dorothy Kelly bridesmaid. James Nolan and John Casserly were best men. James Donally, Frank Mann, James Casserly and Vincent McKenna were ushers.

After the wedding a dinner was served at the home of the bride, 5022 Telegraph avenue, after which the bride and groom left for the south, where they will spend their honeymoon. They will make their home in Oakland.

3 INJURED BY EXPLOSION.

YORKHAVEN, Pa., Feb. 8.—An explosion in the lignone plant of the Yorkhaven Paper Company today injured three men and started a fire which caused $50,000 damage.

Woman and Child Injured By Auto

BERKELEY, Feb. 8.—Mrs. R. E. Johnson, 2038 Bancroft way, and her nine-year-old daughter, Virginia, were injured last evening when struck by an automobile driven by Walter Fulford, age 19, 1740 McGee avenue, at Shattuck avenue and Bancroft way. Fulford took the woman and child to Temple hospital where they were found to be suffering from abrasions and shock. Mrs. Johnson was slightly more seriously hurt, sustaining severe abrasions of the right elbow and thigh and contusion of the spine.

MAN BURNED BY BACK-FIRE.

Severely burned about the face, neck and arms when boilers at a yeast factory at Fifth and Kirkham streets back-fired, H. Imsick, aged 61, of 1545 Leavenworth street, San Francisco, is under treatment at his home today. The explosion happened late yesterday while Imsick was on duty at the factory. He was rushed to the Emergency hospital by a member of the fire despatch and there given first aid.

U. S. FLIER REACHES BRAZIL CAPITAL

RIO JANEIRO, Feb. 8.—(By the Associated Press.) — Lieutenant Walter Hinton, the American aviator arrived here today, completing his seaplane flight from New York to Rio Janeiro.

Lieutenant Hinton and his companions have completed a journey of more than 5000 miles undertaken as a mark of friendship between the United States and Brazil on the occasion of the latter nation's centennial celebration.

The expedition left the naval station at Rockaway, New York, on August 17. The original plane, Sampaio Correia I, was wrecked in landing off Cuba five days after the start, and the aviators were rescued by the United States cruiser Denver.

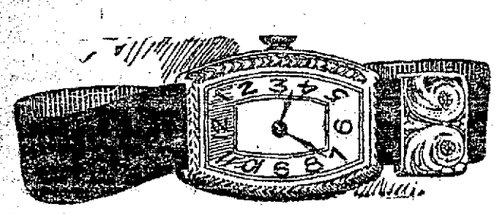

$1.50 DOWN

SMALL WEEKLY PAYMENTS

Solid 14K White Gold 25-Year Case, $28.75

The above small rectangular model has 15 genuine ruby and sapphire jewels. A very dainty watch and an excellent timekeeper. $1.50 down and small payments of $2.00 per week. *Come in today and pick one out. Wear it home tonight.*

HARRY M. SHANE
Twelfth Street at Washington
Open a Charge Account!

Truman Undertaking Co.

Chas. H. J. Truman, Gen'l Mgr.

Is Entitled to the City's Commendation

THE advancement of any service available to the people of Oakland is an asset, and we believe Truman Undertaking Co. is to be congratulated upon the manner in which it has equipped its new establishment. It took broad vision and foresight to conceive and construct such an edifice, and we join the public in welcoming it as another step forward to which Oakland points with pride.

W. B. WARD
A. J. HILLHOUSE
WM. M. HULL

HULL-WARD UNDERTAKING CO.
Funeral Directors
With an Ideal of Service
Grove at Russell, Berkeley — Residential Surroundings

50 GOOD CIGARETTES 10¢

GENUINE "BULL" DURHAM TOBACCO

Our Boys' and Girls' Shop

Reich and Lievre
1530 Broadway

Children's Polo Coats

In a Clearance Special Sale Tomorrow

$8.95

Fine soft American Polo Coats, warm in wearing but light in weight—styled the way you want them, with raglan sleeves, taped belts, convertible collars and horn buttons! Every coat is fully lined with poplin! Tan shades! Sizes up to six years!

Mail Orders Filled Same Day as Received

ALTERATION SALE
—OF—
Furniture and Floor Coverings
IN PROGRESS NOW
Five Floors of Fine Furniture Priced Low.
GILCHRIST'S
Corner Clay and Thirteenth

568-572 Fourteenth Street, Oakland

Toggery House

Between Clay and Jefferson, Oakland

Friday Special
COAT SALE
Down Stairs Dept.

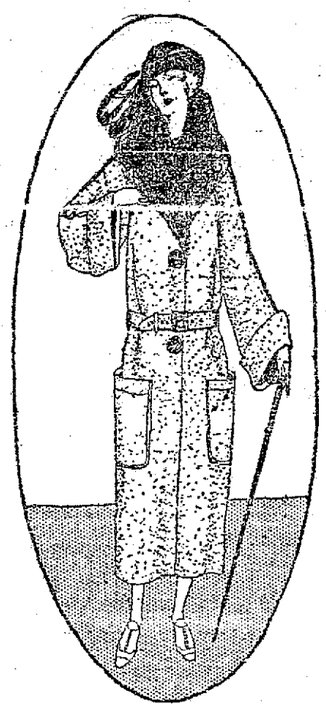

$15.75

In style, price and value these coats will commend your immediate attention. Descriptions are inadequate—you will have to see these garments yourself to appreciate the wonderful values. The group includes Blouse and Straight Line Models of Velour and Suedene, fur trimmed with Beaverette collars; new sport coats in Poloette and Overplaids included at $15.75. WE URGE YOU TO COME EARLY WHILE THE SELECTION IS COMPLETE.

SKIRT SALE $5.95
Prunella skirts of the better kind in up-to-date styles and new color combinations. The very thing for sport wear this Spring.

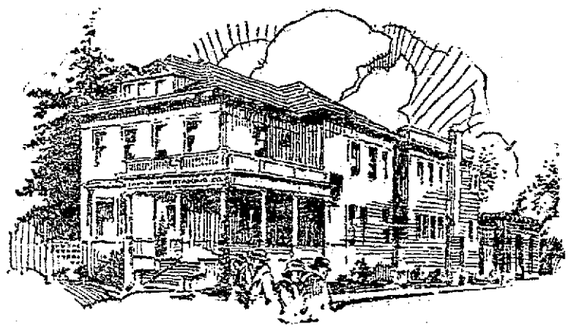

COMPLETED!

AFTER six months of labor, the expansion, remodeling and refinishing of our building at 30th and Telegraph are now completed.

The result is an establishment that leads all similar institutions in Alameda County and that contains innovations to be found nowhere else.

You will be interested in seeing this truly important addition to Oakland's facilities. An invitation is extended to the public to inspect it Saturday afternoon from 2 to 5 and Saturday evening from 7 to 10.

TRUMAN UNDERTAKING COMPANY

OAKLAND 29th and Telegraph, Phone Oakland 5085
SAN FRANCISCO: 15th and Mission, Phone Market 109

2000 EXPECTED TO ATTEND 'Y' 'BIRTHDAY PARTY'

Entire Arena of Municipal Auditorium Is Taken Over for Big Affair.

The entire arena of the Municipal Auditorium has been taken over by the Young Women's Christian Association for the evening of March 5, for what is expected to be one of the largest birthday parties ever held in Oakland. Two thousand members and guests, according to present estimates, will assemble on that date to celebrate the thirtieth anniversary of the founding of the Y. W. C. A. Boarding Home at 1944 Franklin street.

In the program for the "birthday party" stress is to be laid upon the institution's accomplishments during the thirty years of its existence here, by means of a general review in which members will reveal, by costumes and special "stunts," the wide scope and variety of the local association's activities.

Girls in uniform middy blouses will represent the Girl Reserves organization, while among these other girls in tennis and riding costumes will indicate some of the activities of this group.

TO SHOW ACTIVITIES.

The Romanies, a hiking club of Y. W. C. A. girls, will appear in gypsy costume. Colored girls will give an old-fashioned negro minstrel show to call attention to the work of the Colored Center of the Y. W. C. A. Other girls will present classical dances, and still others will give exhibitions with Indian club torches, symbolic of the work of the dancing and gymnasium sections.

Other elements in the pageant that will pass in review before the 2000 birthday guests, will be representatives of the Chinese and Japanese clubs organized under the auspices of the local Y. W. C. A., clad in their native costumes.

The variety of Y. W. C. A. activities will be further emphasized by means of a "movie," presented during the party in the auditorium arena. The movie, entitled "The Doings of a Dollar," will show what is actually accomplished, in the way of service of many kinds to young women, by the annual dollar membership fee in the association.

A chicken dinner has been planned for the occasion, and will be served at 6:30. A speaker of national reputation, it is announced, will head the evening's program.

2000 EXPECTED.

A special effort is being made by Mrs. John G. Hoyt, Mrs. James A. Stewart and the other members of the invitation committee, to have at the "birthday party" as many persons as possible who are actually or potentially interested in Y. W. C. A. activities. Mrs. Stewart today estimated that at least 2000 members and their friends would be present in the auditorium arena on the night of the "party."

"The annual banquet has already increased so in popularity during recent years that it has outgrown Y. W. C. A. accommodations," Mrs. E. B. De Golia, general chairman of the banquet committee, said today. "In order to make room for the number we expect this year, we have found it necessary to hold the affair in the auditorium."

"This year the committee in charge of the banquet hopes to interest many Oakland men and women who have hitherto been ignorant of association work. Both the business men and business women and girls of this city can profit immensely through the aid of the Y. W. C. A. employment bureau, for instance, once they know of it and what it accomplishes. They can also make valuable use of the Y. W. C. A. building itself, where there are excellent facilities for holding meetings, of the cafeteria and many other features of the institution. For the women and girls there are many special features in the association building, such as the hotel privileges, the protection of the organization, the swimming pool, and the gymnasium.

Invites 2000 to "Party"

MRS. JAMES A. STEWART, who is active on the committee that is sending out invitations to the local Y. W. C. A.'s "birthday party" next month, at which more than 2000 guests are expected.

DEATH AFTER BRIEF ILLNESS.

RICHMOND, Feb. 8.—Robert G. Gansereit died at his home, 240 Third street, yesterday, following a brief illness. He was 62 years old and had been employed as a tinner at the Santa Fe shops here for the past twelve years.

SELL YOUR CITY TO YOURSELVES, 'SPIKE' ADVISES

"Sell your city to yourselves. Quit knocking other cities and start boosting your own. Everybody in the United States should be a salesman—of his own ideas and his city. You real estate men should not merely try to sell homes—you should try to sell aOkland."

These statements formed part of the advice given to the members of the Oakland Real Estate Board at its luncheon at the Hotel Oakland yesterday, by Al G. Waddell, who is advertising manager of the Durant Motors company of California, and who, as "Spike" Hennessey, is a well-known humorous writer for The TRIBUNE.

HAVE RESPONSIBILITIES.

"You real estate men have responsibilities similar to the city executives, the ministers, and the other mainstays of the community, but you are not carrying them out," Waddell declared. "It is your duty to boost your city and you haven't been doing it. You are going out trying to sell homes instead of trying to sell Oakland.

"You should start a campaign among your citizens and get them to write letters to their friends in the East, telling them about Oakland, and asking them to come here. You will all benefit by it."

SPUR TO BOOSTERS.

It isn't what Oakland is now, but what it is going to be, in the opinion of Waddell, that should act as a spur to its boosters.

"An Oakland business man went to Los Angeles a while ago, and the Chamber of Commerce there made comparisons between that city and this in the endeavor to induce him to locate his large industrial plant in the southern metropolis. He refused, saying: 'I'm not sold on Oakland at the present time, but on its future. Forty years from now I'd hate to be sitting in my office down here and discover that the city I had left had become the industrial center of the West.'

"That," declared Waddell, "is the proper civic spirit."

Member of Pioneer Family Is Dead

Charles A. Bullock, son of a pioneer Oakland couple, died in Merritt hospital yesterday. Although his illness had extended over a period of several years, death came suddenly. Bullock is survived by a widow, Mrs. Nellie Bullock, well known club woman and civic worker, and three children. They are Miss Edith Belle Bullock, Mrs. John Arlington Grierson and Louis Mason Bullock.

Bullock was the son of the late J. C. Bullock, the founder of the first plumbing concern in Oakland, whose death occurred but a few weeks ago. He was born in San Francisco. In the early days of Piedmont Parlor, Native Sons of the Golden West, Bullock was an active member.

The funeral will take place tomorrow at 10:30 a. m. from a chapel at Fifteenth and Jefferson streets. The services will be private.

ORPHAN AND DOG TO AID BENEFIT BALL OF FIREMEN

Child of Late Fire Fighter to Sell Tickets for Dance in Auditorium.

Members of the Oakland Fire Department today found two new boosters for their first annual ball which will be held at the Municipal Auditorium on the night of February 17.

They are seven-year-old Elizabeth Doane and Laddie, the latter said to be the best-natured bulldog in all Oakland.

Little Miss Doane is the daughter of G. H. R. Doane, a former member of the Fire Department who was killed when his automobile crashed into a telegraph pole while he was responding to an alarm. The little girl hardly remembers her father, but has always felt a keen interest in firemen and promises to help sell as many tickets to their benefit affair as she can. Laddie, of course, promises to bark in full canine support.

Elizabeth lives with her mother at 4233 Montgomery street.

The ball, to judge by the ticket sale, will be one of the largest of its kind in the history of the city according to Fire Chief Sam Short who is head of the arrangements committee. Music for the affair will be provided by a thirty-piece orchestra. All the proceeds will go to the Widows' and Orphans' Aid Association of the department.

The ball also is being sponsored by the State Theater, at which the feature film dealing with the work of firemen, "The Third Alarm," is now being shown. Chief Sam Short appears in the prologue to the screen drama, and will appear in person at several of the presentations. At the end of each show, announcement of the ball is made from the stage, together with an appeal to all to assist in the charitable affair.

Alvarado Chamber To Name Committees

ALVARADO, Feb. 8.—Appointment of committes to further plans for the Alvarado Chamber of Commerce will be made at the meeting here tonight, it is announced by August May presidenpt of the local chamber. Street improvements and the bay bridge are among the projects interesting the organization at present, May says.

Aid Firemen

"LADDIE, and his little mistress, ELIZABETH DOANE, who are boosters for the firemen's ball.

"Honey Boy" Notes Win Wife Freedom

Letters alleged to have been written to James F. Carey by a woman other than his wife, were the basis of a divorce secured yesterday afternoon by Mrs. Coila M. Carey, 354 Thirty-fourth street, Oakland, Superior Judge T. W. Harris signing the decree.

The woman in the case was named as Mrs. Irene Ribeling, of San Francisco, who went to Seattle to secure a divorce from her husband, it was charged by Mrs. Carey during her testimony. Mrs. Ribeling addresses Carey as "My Only Real Lover" and "My Honey Boy" in the letters which were introduced in evidence.

OAKLAND GETS WESTERN BRANCH OF BIG CONCERN

Tailoring Company Opens Pacific Coast Headquarters in Oakland.

Another new business for Oakland which will mean $100,000 addition to the postal receipts of the city for 1923 was announced by the Chamber of Commerce today.

The A. Nash Company of Cincinnati, wholesale tailors, one of the largest establishments of the kind in the world, is the new addition to the city's growing list.

The Nash Company, through their newly-appointed western representative, George W. Weedon, announces that Oakland is to be western headquarters for the corporation and that all shipments to and from the west will pass through the Oakland offices.

Arthur Nash, known in the industrial world as "Golden Rule Nash," is president and general manager of the A. Nash Company. By applying the golden rule in business he has developed from the smallest tailor shop in Cincinnati to one of the largest in the world in a period of five years.

In Cincinnati Weedon ranked high among the progressive business men.

Oakland—*Philadelphia Shoe Co.*—San Francisco

RICE & HUTCHINS
EDUCATOR SHOE
REG. U.S. PAT. OFF.

"Happy" feet are precious assets in girlhood and boyhood.

Scientifically correct, EDUCATOR SHOES "let the feet grow as they should." They are the ideal footwear for growing girls and boys.

EDUCATOR SHOES FOR GIRLS

High Lace Shoes in Brown Calf and Black Gun Calf.

Oxfords in Brown Calf and Patent leather.

FOR YOUNG LADIES

High Lace Shoes in Black and Brown Calf.

Oxfords in Brown Calf, Patent leather and White Nu-Buck.

AND FOR BOYS

Lace Shoes in Black and Brown Calf, built to resist hard wear.

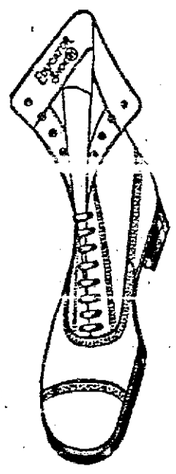

There are EDUCATOR SHOES

FOR MEN, WOMEN and CHILDREN

AT THE SOLE AGENTS

B. KATSCHINSKI

Philadelphia Shoe Co

525 FOURTEENTH ST. OAKLAND

825 MARKET STREET SAN FRANCISCO

DR. L. A. REED

PAINLESS DENTIST

1211 BROADWAY

Square Deal Dentist

Plates as low as $10

Open Evenings and Sundays.

Roos Bros

Six-Store Buying Power

Drawn from Life in our Women's Dept.

"HOW SHOULD A SUIT BE MADE?"

And the honest answer is: "With the same care, ability and attention to small details that one finds in all suits from Roos Bros." You will [illegible] "last style" nearly everywhere — but how nice it is to know that in Roos Suits you get Dependable Quality as well.

Tan Suits are the Vogue

So Roos introduces them

$35 up

Beautifully designed, man-made and man-tailored Spring Suits in all three of the most favored styles: Jacquette, Box-back and Blouse. Some Embroidered, some Tucked, some Braided. All new models, of course. They would be considered "extra-special values" in many places; here they prove, as always, the influence of the Roos Six-Store Buying Power. "New things first; good things always."

Lent starts Feb. 14. *Easter is April 1.*

Spring Hats, $7.50 up. *Newest Sweaters and Blouses.*

HART SCHAFFNER & MARX CLOTHES

REDLICK'S
Member American Homes Bureau
"Better American Homes"

--and many more

Here are several of the unusual furniture values that have made this store famous as the home of "Better Values." You will find when you visit the store that there are many more single pieces and complete outfits that you can buy to good advantage here.

$59.50

easy terms: *Small payment down and $1.00 a week*

Enjoy this dining suite

One glance at the oak dining set pictured above will convince you of its big value for the low price at which we offer it. The five pieces are all fashioned in the William and Mary design and with the attractive *Jacobean finish.* Genuine leather is used to upholster the full box slip seats which are desirable features of the four chairs. The set is composed of quality furniture throughout and the price is evidence that **Redlick values are better.**

$124.50

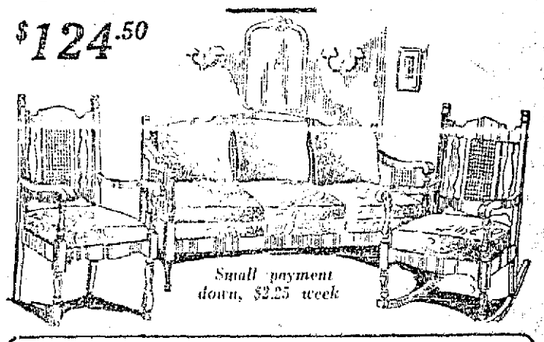

Small payment down, $2.25 week

Real comfort with this set

Beautiful and sensible are the words that best describe the set pictured above. Built in a pleasing design from Italian mahogany and cane, well cushioned in a wide variety of velour coverings and equipped with tempered steel springs. The low price and very easy terms offered make it doubly attractive and easy to buy.

Congoleum is economical

Sold Under Money-back Guarantee.

Any rug you wish will be put into your home for a small payment down and $1.00 a week

9x12	$16.75
9x10.6	$14.65
7.6x9	$10.45
6x9	$ 8.35
3x4.6	$ 1.55
18 in. by 36 in.	$ .55

Meals fit for a king!

Never was there a king in ye olden days whose choice viands could be cooked half so well as you may cook your every-day meals at home on a Wedgewood. Neither all the king's horses and all the king's men could see that he received a meal half as wholesome or half as well cooked as will be your delight to eat once you have installed a Wedgewood in your kitchen. Wedgewoods are scientifically built to cook the best. They come in a wide variety of styles, sizes and prices—you'll easily find just the one to fit your kitchen, your needs and your purse.

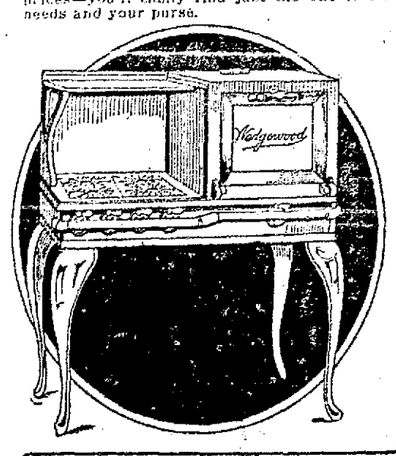

this style

One of the 81 Wedgewoods — economical on fuel and built to give everlasting service

A triple guaranty with every Wedgewood Stove.

The Wedgewood of your choice installed in your kitchen on terms as low as small payment down and $1 a week.

Sleep Well on a Sanotuf Mattress

Redlick FURNITURE CO. BETTER VALUES BETTER TERMS

S.E. COR. 12TH & CLAY STS.

Sanotuf Mattresses Famous for Enduring Comfort.

...ENVOYS WILL ENTERTAIN FROM KLX RADIO

Four to Start Program This Evening; Rothberg On Tomorrow.

The Los Angeles Newsy Four, as "Envoys of Harmony" will entertain for half an hour this evening from KLX, The TRIBUNE'S broadcasting station. The quartet of singers will be assisted by Miss Bernice Jahnigen. The members of the quartet are E. A. J. Oakes, H. Gordon and E. Mueller. Their last appearance was in the entertainment given by the Press Club of Oakland last month. A. E. Marshall is manager of the Newsy Four.

The program to be broadcast tomorrow evening from KLX, between 9 and 10 o'clock, will be given by Spencer Rothberg, pianist, with orchestra. The music will be of the kind that is liable to stir the listeners-in to the point of rolling back the rugs for dancing.

Next Saturday evening the half-hour code practice will be broadcast from The TRIBUNE'S station. The program, which is given every Tuesday and Friday evenings between 7 and 7:30 o'clock, has come to be popular with those who are anxious to master the code in ambition of nearly every station.

The complete program for this week will be found under the radio schedule.

Distant Fax Heard By Tribune Operator

It is believed to be a long distance record for radio reception made last night during the period by one of The TRIBUNE radio operators. CFCE, the station of the Marconi company at Halifax, N. S., was picked up by the Western Electric loud speaker using two stages of radio and one of audio. The volume was sufficient to hear the call through the loud speaker. Using the earphones, using two stages of radio and one of audio the signature of the program was heard distinctly, until the carrier of the station of the Salt Lake Deseret News and another station collided. The distance between Oakland and Halifax is greater by about 300 miles than between here and New York. The station was broadcasting on its 10 o'clock schedule.

MANY WOMEN USE GLYCERINE MIXTURE

There is nothing better for stomach trouble in women than Adler-i-ka, glycerine, etc., as in Adler-i-ka. One lady writes: "It is doing me lots of good. Others also say it is wonderful." Adler-i-ka removes foul matter from BOTH upper and lower bowel and may have been poisoning you for months. EXCELLENT for gas on stomach and chronic constipation. Guards against appendicitis. Brings out matter you never thought was in your system. Gano Brothers, Druggists.—Advertisement.

Bronchitis

Neglected Coughs and Colds Lead to Bronchitis, Asthma, Pneumonia and other complications.

Stop Your Cough

with

FOLEY'S HONEY AND TAR

Established 1875

Largest selling cough medicine in the World.

Loosen Up That Cold With Musterole

Use Musterole handy when a cold starts. It has all of the advantages of grandmother's mustard plaster WITHOUT the blister. You simply rub it with the fingers. First it feels warm then comes the heat. Ointment penetrates the pores, brings a soothing, cooling sensation and quick relief.

Made of pure oil of mustard and other simple ingredients, Musterole is recommended by many nurses and doctors. Try Musterole for bronchitis, sore throat, stiff neck, pleurisy, rheumatism, congestion, headache and aches of the back or joints, sore muscles, sprains, bruises, chilblains, frosted feet, croup, tight chest. It may prevent pneumonia and "flu." 35c and 60c, jars and tubes.

Better than a mustard plaster

MUSTEROLE WILL NOT BLISTER

RHEUMATISM CANNOT EXIST

The human body if you will use this Prescription. It is ridiculous, absurd and preposterous, in fact, it is a crime and a shame to suffer with rheumatism, inflammatory, muscular, sciatic or any other form of rheumatism. This prescription DOES NOT ruin the stomach, it DOES NOT depress the heart. Eat all the meat and good food you wish while taking it. It DOES not contain any Mercury, Salicylatic Acid or Potash. Oil of Wintergreen or Turpentine but it positively overcomes the cause of rheumatism or Gout on the blood. WHAT MORE DO YOU WANT? There is nothing just as good. There is nothing just as good and it is impossible to get anything better. It is also an excellent Liver Medicine. For sale at all Druggists. Broadway at 9th and Washington at 12th, Oakland.—Advertisement.

Newsboys on Radio Program

The Los Angeles Newsy Four will entertain from Radio KLX tonight between 7:00 and 7:30 o'clock. They will be assisted by Miss Bernice Jahnigen. From left to right they are: E. FRAGAS, J. OAKES, H. GORDON, MISS BERNICE JAHNIGEN, and E. MUELLER.

Here's Program For Inland and Bay Broadcasting

Following is the daily except Sunday radio broadcasting program for both inland and San Francisco bay stations, beginning at 9 o'clock in the morning and terminating at 7:30 in the evening. For the evening program, which changes daily, see that under "This Evening." All stations are broadcasting on 360 meters, except where designated.

9 to 10 a. m.—Examiner, (KUO).

10 to 11:30 a. m.—Telegraph Hill on 400 meters, (KFDB).

11:30 to 1 p. m.—Warner Bros., (KLS).

12:30 to 1:15 p. m.—Hale's, on 400 meters, (KPO).

1 to 2 p. m.—Fairmont Hotel, (KDN), and Herold Laboratories, San Jose, (KQW).

2 to 3 p. m.—Telegraph Hill, on 400 meters, (KFDB).

2:30 to 3:30 p. m.—The Examiner, (KUO).

3 to 4 p. m.—Kimball & Upson, Sacramento, (KFBK).

3:30 to 4:30 p. m.—The Oakland TRIBUNE, (KLX).

4 to 5 p. m.—Portable Wireless Telephone Co., Stockton, (KWG).

4:30 to 5:15 p. m.—Fairmont Hotel, (KDN).

5 to 6 p. m.—Gould, Stockton, (KJQ).

5:15 to 6:45 p. m.—The Examiner, (KUO).

6 to 6:30 p. m.—Modesto Herald, (KXD).

6:45 to 7 p. m.—The Hotel Oakland, (KZM).

7 to 7:30 p. m.—The Oakland TRIBUNE, (KLX).

7:30 to 8 p. m.—DX, silent period for long distance reception.

THIS EVENING.

8 to 9—Presidio (AGI) and Kimball & Upson, Sacramento (KFBK).

8 to 10—Hale Bros. (KPO).

9 to 10—Radio Shop, Sunnyvale, (KJJ).

LONG DISTANCE.

7:30 to 8—KZN, KLZ, KGG, KFAN.

8 to 9:30—KZN, KDPT, KFAN, KUY, KHJ, KGO, KFI, KFAW, KJR, KWH.

9:30 to 10—KYG, KFC, KFI, KDPT.

10 to 11—KFI, WDAF.

RADIO

KLX

The Oakland Tribune

AMATEUR CALL 6BVO

Official broadcasting station for the city of Oakland and the United States Department of Agriculture.

TODAY

3:30 to 4:30 P. M.—Vocal and instrumental numbers.

7:00 to 7:30 P. M.—Los Angeles Newsy Four—Envoys of Harmony Land, assisted by Miss B. Jahnigen.

Solos by Miss Jahnigen:
1. Momesick.
2. Blue.

By the quartet:
1. Tomorrow.
2. Cony-Isle.
3. Barlery Boys.

Solo by E. Muller:
1. Gee I Hate to Go Home.

KZM

Hotel Oakland Station.

(This Evening)

6:45 to 7:00 P. M.—Broadcasting news bulletins furnished by The Oakland TRIBUNE.

KLX is owned and operated by The Oakland TRIBUNE; KZM is owned and operated by the Western Radio Institute. At the present time The TRIBUNE'S transmitting set is temporarily being used by KZM as a matter of convenience.

AUTO SKIDS, DRIVER KILLED.

ASHLAND, Ore., Feb. 8.—George Howard of Yreka, Cal., was instantly killed when the automobile he was driving skidded on the icy surface of the Pacific highway near Hilt, Cal., and plunged over an embankment.

TECHNICAL FANS MEET TOMORROW

The Technical Branch of The Oakland TRIBUNE Radio Club will hold its first regular meeting for February tomorrow evening at The TRIBUNE roof garden. All members of the Technical Branch are requested to be present, and to bring with them their friends who are interested in radio. An invitation is also extended to all the members of the O. T. R. C. proper, who are not members of the Technical Branch, to be present.

The feature of the evening will be the regular lesson in radio by Edward M. Sargent, who is giving a complete course for amateurs. His lecture tomorrow evening will deal with amplifiers, their construction and how they function. The talk is so planned that those hearing it should be able to take care of any trouble or make any adjustment that might be necessary in the operation of the amplifying units of their sets.

SPEAKS ON LIFE TOMORROW.

Tomorrow evening at 6:45, Mrs. James Otis Lincoln will give the third talk of her series on the general subject of "Life," at the Victory club of the Y. W. C. A., in the association building. Her subject on this occasion will be "The Life Four-Square." All friends who are interested are invited to be present.

Acid Stomach

Don't Worry If Gassy, Sour, Belching Stomach Follows a Meal. Use Stuart's Dyspepsia Tablets.

Sugars, starches and meats of the average meal often sour, and cause gas because the stomach cannot at the time produce the alkaline effects to prevent acidity. So your druggist tells you, one or two Stuart's Dyspepsia Tablets chewed after eating or any time. They are pleasant white tablets and they do the work so nicely and comfortably that you feel great, you approach the next meal contentedly and you learn the secret of good living and how to take care of the stomach if troubled with indigestion. You can get these tablets at almost any drug store in the U. S. and Canada at 60 cents a box. Those who fear to eat pie, cheese, sausage, pastry and the like, because they always cause a sour, acid stomach due to indigestion go back to them without fear or distress. Get a box of these tablets today.—Advertisement.

BABY'S COLDS

are soon "nipped in the bud" without "dosing" by use of—

VICKS VAPORUB

Over 17 Million Jars Used Yearly

STOP ITCHING SKIN

Zemo, the Clean, Antiseptic Liquid, Gives Prompt Relief.

There is one safe, dependable treatment that relieves itching torture and that cleanses and soothes the skin.

Ask any druggist for a 35c or $1 bottle of Zemo and apply it as directed. Soon you will find that irritations, Pimples, Blackheads, Eczema, Blotches, Ringworm and similar skin troubles will disappear.

Zemo, the penetrating, satisfying liquid, is all that is needed, for it banishes most skin eruptions, makes the skin soft, smooth and healthy.—Advertisement.

Wireless Courses

Private Classes

Western Radio Institute

Room 760, Hotel Oakland

Phone Lakeside 100

Sick Woman in S. F. Leaps to Death

SAN FRANCISCO, Feb. 8.—Mrs. Florence Moore, aged 60, is dead today as the result of a leap from a third story window of a hotel at 1147 Golden Gate avenue. She died at the Central Emergency hospital several hours after the fall. According to her husband, A. H. Moore, employee of a local box factory, Mrs. Moore had been in ill health and was despondent.

ILLINOIS SOCIETY TO RALLY.

A combination Lincoln's birthday and Valentine entertainment will be given by the Illinois Society of California at St. George's Hall, Twenty-fifth and Grove streets, Monday evening. Charles Seccombe will give an address on Abraham Lincoln, and there will be a program of musical numbers.

REGAL ITALIANS IN N. Y.

NEW YORK, Feb. 8—Prince and Princess Odescalchi of Italy arrived from Europe on the steamer Olympic last night. After a short visit in New York they will sail for Cuba.

"DAY BY DAY in every way, my hair is getting nicer and nicer." Now I think that the majority of my readers are willing to try anything once, so I recommend the above; but if you want to be sure about it just slip in a daily application of HERPICIDE.

yours for beautiful hair,

Herpicide Mary

Newbro's Herpicide

has a twenty-five year record of actual achievement. Try it today.

Owl Drug Co., Special Agent

STOMACH TROUBLES ARE DUE TO ACIDITY

Tells Safe, Certain, Speedy Relief For Acid Indigestion

So-called stomach troubles, such as indigestion, gas, sourness, stomach-ache and inability to retain food are in probably nine cases out of ten, simply evidence that excessive secretion of acid is taking place in the stomach, causing the formation of gas and acid indigestion.

Gas distends the stomach and causes that full, oppressive, burning feeling sometimes known as heartburn, while the acid irritates and inflames the delicate lining of the stomach. The trouble lies entirely in the excess development or secretion of acid.

To stop or prevent this souring of the food contents of the stomach and to neutralize the acid, and make it bland and harmless, a teaspoonful of Bisurated Magnesia, a good and effective corrector of acid stomach, should be taken in a quarter of a glass of hot or cold water after eating or whenever sourness or acidity is felt. This sweetens the stomach and neutralizes the acidity in a few moments and is a perfectly harmless and inexpensive remedy to use.

An antiacid, such as Bisurated Magnesia which can be obtained from any druggist in either powder or tablet form enables the stomach to do its work properly without the aid of artificial digestants. Magnesia comes in several forms, so be certain to ask for and take only Bisurated Magnesia, which is especially prepared for the above purpose.—Advertisement.

HIGHER STANDARD AMONG CLERGY HELD NECESSARY

Episcopalians Elect Diocesan Council and Prepare to End Meet Today.

SAN FRANCISCO, Feb. 8.—The completion of unfinished business marked the sessions today of the seventy-third convention of the California diocese of the Protestant Episcopal church which has been in session at the Grace Cathedral for the past two days and which will be brought to a close tomorrow.

In an address delivered before the more than 600 delegates Rev. H. H. Shires yesterday stressed the necessity of a high religious standard among the clergy. Although a well informed clergy has always been the rule, Rev. Shires pointed out, the need of the ministry is to maintain and increase this tradition.

Included in the business of yesterday was the election of lay and clerical officers of the diocesan council, the standing committee and deputies to the provincial synod.

DIOCESAN COUNCIL.

Those elected to the diocesan council which will handle the affairs of the diocese for the coming year are:

Rev. W. A. Brewer, Rev. C. P. Deems and Rev. W. R. H. Hedgkin of the clergy. The lay delegates are: Clifton H. Kroll, Thomas Rolph and L. F. Monteagle. Those of the clergy named for the standing committee are: Rev. A. W. N. Porter, Ph. D.; Rev. Alexander Allen, D. D.; Very Rev. J. Wilmer Gresham, D. D.; and Rev. Walter H. Cambridge. The lay delegates to this committee include L. F. Monteagle, George A. Pope, A. J. Diblee and Brace Hayden. The following clergymen were elected deputies to the provincial synod: Rev. E. F. Gee, Rev. W. A. Brewer and Rev. B. D. Weigle. The lay delegates are Colonel R. H. Noble and F. M. Lee.

An election was also held by the House of Churchwomen who re-elected Mrs. Harry M. Sherman as president for the convocation of San Francisco; Mrs. C. Edward Holmes and C. W. Eichbaum, vice-presidents; Miss Harriet Bakewell was elected vice-president of the Oakland Convocation and Mrs. W. B. Allen for San Jose; Mrs. A. E. Fish, Oakland, and Mrs. Jerome Politzer, San Francisco, were elected secretaries.

REPORTS OF OFFICERS.

Reports which were submitted during yesterday afternoon's business session included the financial report by Frederick M. Lee, treasurer of the diocese. The report of the committee on canons was read by W. A. Bokkelen, chairman. That on the revision of the prayer book was given by Rev. H. H. Powell, Ph. D., and Rev. B. D. Weigle, B. D., gave a report on publicity work.

In future delegates will vote as individual members instead of parish units, according to an amendment adopted yesterday. This measure was adopted to encourage the delegates to attend the convention.

Today's program is:

Clergy and delegates to convention are invited to attend the meeting of the House of Church Women and the educational conferences noted below:

7:30 a. m.—Celebration of the holy communion.

10:30 a. m.—Diocesan meeting of and conference on the Church School Service League.

11 a. m.—Conference on church publicity.

12 m.—Conference luncheon, social service department.

1 p. m.—Conference on social service, rural work, Americanization and the status of social service in the work of the church.

3 p. m.—Conference on religious education; Christian nuture series, week-day church schools and teacher training.

8 p. m.—United service in the chapel under the direction of the Daughters of the King, Brotherhood of St. Andrew, Girls' Frienly Society, Guild of St. Barnabas for Nurses and the Church Periodical Club.

HOUSE OF CHURCH WOMEN.

10 a. m.—In the cathedral. Hymn and prayers; treasurer's report; unfinished business, report of committee on church charities and institutions.

11 a. m.—Address on spiritual healing, the Rev. George Weld. Closing prayers. Rising of the house.

Funeral Held For Pioneer Woman

Funeral services for Mrs. Mary [illegible] noon from St. Paul's Episcopal church, Rev. Alexander Allen, rector, officiating. Mrs. Childs died early yesterday morning. She was a pioneer of Oakland and prominently identified with the Ebell club. She was born in Illinois. Her only son, William R. Childs, died several years ago.

Mrs. Childs is survived by a sister and two brothers, Mrs. Harriet R. Hall, George C. Ross and Joseph L. Ross.

Pair Face Charge Of Counterfeiting

SAN FRANCISCO, Feb. 8.—An additional charge of possessing material for making counterfeit money likely will be placed against Arthur Merrithew and Joseph Miller, held at the city prison as alleged burglars. United States Secret operatives today found two molds and other material for the manufacture of spurious coin in a room rented by the pair in a Buchanan street lodging house. They were apprehended by the police for the alleged burglary of a house at 205 Ninth avenue.

Life Threatened, Says Wife in Suit

Besides alleging that Theodore W. Lawson once threatened to cut her throat and at another time threatened her life with a revolver, Mrs. Mayme J. Lawson, 3784 Thirty-ninth avenue, charges her husband with general abuse and nagging. The couple were married in Pasadena, November 16, 1912, and have two children, Richard, 8, and Theodore, Jr., 6, of whom the mother asks custody and an allowance for their support.

Lakeview Makes Hot Demand for School Deficit

Militant Committee Demands Full Appropriation From Board of Education.

The building committee of the Board of Education, faced by a militant committee from the Lakeview school, yesterday requested the school auditor to examine all the funds to see if some moneys cannot be scraped up for additional improvements to Lakeview school.

Lakeview residents assert that, in the 1919 bond issue of $4,975,000, they were promised $100,000 for their junior high school. Recently the Board of Education took bids on an $86,000 school. Lakeview immediately arose in arms, claiming they were "short weighted." Lakeview cohorts immediately marched on the Board of Education.

"Our portion was supposed to be thoroughly understood," said Roscoe Jones. "We expected $100,000. But beyond that, Lakeview has been very patient in many things, including the placing of the junior high school at the top of Excelsior avenue and not in our district. But this $86,000 matter cannot be overlooked.

"No doubt funds have been transferred hither and yon for various schools which cost more than expected. But that is no reason to pick on Lakeview. We expect $100,000 and we demand $100,000."

Auditor John W. Edgemont has started a still-hunt through the books to see where he can mobilize an extra $14,000 to fulfill Lakeview's quota.

WASHINGTON MARKET

Ninth and Washington

FRESH FISH

Spring Salmon or Halibut, sliced, per lb.....35¢

Filet of Sole, black skin off, per lb. .....20¢

Herring, 6 lbs. for....25¢

Black Rock Cod, lb...10¢

Large Eastern Oysters, extra selects, dozen .....40¢

LESSER BROS.

PACKING MERGER REPORTS STIR FARM BLOC MEN

Senators Hear Deal Has Been Consummated and Fear Consequences.

By KENNETH W. CLARK,
International News Service Staff Correspondent.

WASHINGTON, Feb. 8. — Persistent reports that the merger of the Armour and Morris packing concerns had been completed, despite objection in some quarters of the government, led members of the powerful farm bloc in the Senate today to assail the deal as "destructive of competition" and to threaten Congressional action.

Bloc members said they heard the deal had been consummated, and that announcement would be made of it immediately after the adjournment of Congress on March 4. In the face of these reported, the Senate agricultural committee took up for consideration today the Norris resolution requesting the Federal Trade commission to investigate the merger, and also the La Follette bill, which would restore to the commission the power taken away from it and given to the department of agriculture in the packers' control act of 1921.

Senators criticised the measure on the ground that the "fewer packing houses in Chicago the more disastrous general livestock conditions throughout the country."

While it was not convinced the new organization of Armour & Co. in Delaware would not result in a merger of Armour and Morris packing interests, the sub-committee reported to the full agricultural committee today every legislative step will be taken to safeguard the public interests, in the event of a combination.

U. C. Photo Course To Open Tonight

How to select the proper viewpoint, how to compose a picture, and how to expose properly, are to be the three main topics covered in the first lecture of a University of California Extension Class on the subject of scientific photography, which begins tonight under the instructorship of Ralph Stuart Browne of this city.

The class will meet at 7:30, Room 301 of the old Berkeley High school, on Allston way and Grove street. Enrollments for the course will be received at 301 California Hall.

The first lecture is open to the public.

Upright's

DEPARTMENT STORE

13TH & Washington Sts.

Double S&H Green Stamps

--FRIDAY--

"S&H" Stamps are "additional discount" at UPRIGHT'S, because you get them IN ADDITION to the lowest possible cash prices.

Removal SALE!

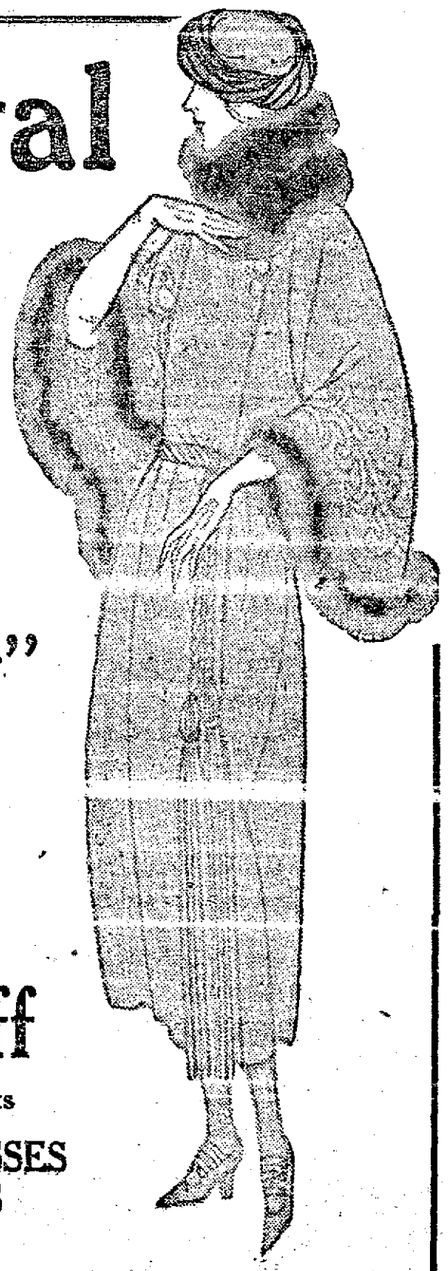

Let us prove to you that this Removal Sale of ours is worth while—that we can save you many dollars on the cost of your outer wearing apparel—that we have a complete assortment in every department for you to select from—that we can make the payment of your purchase very easy by use of our

"Credit Gladly"

"Credit Gladly" means just what it says—we will be glad to render you the service of credit. Here's our easy, economical and efficient plan of credit—pay only a small amount when you select your garments and the balance we will arrange for you to pay each pay day—or weekly, or monthly, as most convenient to you.

1/3 Off and 1/2 Off

On All Our Winter Garments

SUITS COATS DRESSES
WAISTS SKIRTS FURS

Cash or Credit
Prices Are the Same

It makes no difference to us whether you pay all cash at the time you make your purchase or use your credit. Prices are always the same.

WE GIVE AND REDEEM AMERICAN STAMPS

Eastern Outfitting Co.

581 Fourteenth Street, corner Jefferson

MOTORISTS MUST USE OR GIVE UP OAKLAND OFFICE

Retention of State Automobile Branch Depends on Local Auto Owners.

Oakland will lose its branch of the State Motor Vehicle Department if local motorists do not make greater use of it than they have done in the past, according to speakers at a meeting of the Round Table in the Hotel Oakland yesterday

Owners of only 5000 of the 50,000 automobiles registered in Alameda county have obtained their 1923 licenses at the Oakland branch at 1426 Harrison street, it was pointed out The rest, in spite of the recent establishment of the local office, continued their former practice of sending to Sacramento for their new license plates

"If this continues," it was declared, "the Harrison street branch will in all probability be discontinued as a superfluity," it was pointed out

A special committee was appointed to speak before the civic and commercial organizations in a campaign to make Oaklanders realize the importance of maintaining the bureau here The committee includes the following Fred Gaines, E H Hynes, Leo Blake P T. Gray, Dr L A. High, John Taber, W A. Dickey, Howard Schroeder, Ray Lyman and Nicholas J Whelan

WOMEN! DYE WORN FADED THINGS NEW

Sweaters Dresses Draperies
Skirts Kimonas Ginghams
Coats Curtains Stockings
Waists Coverings Everything

Diamond Dyes

Each 15-cent package of "Diamond Dyes" contains directions so simple any woman can dye or tint her old, worn faded things new even if she has never dyed before Buy Diamond Dyes—no other kind—then perfect home dyeing is guaranteed Just tell your druggist whether the material you wish to dye is wool or silk, or whether it is linen, cotton or mixed goods Diamond Dyes never streak, spot, fade, or run —Advertisement.

Things they Want to Know

BUREAU OF INFORMATION

"Please publish recipe for making light brown caramels—not the chocolate. Also please publish recipe for white layer that is used between the caramels."

Caramels—Two tablespoons butter, ½ cup milk, ¼ cut light brown sugar, 1 cup molasses, 1 cup walnut meats, broken in pieces, 2 teaspoons vanilla. Put butter in saucepan and when melted add the milk, sugar and molasses. Cook until brittle when tried in cold water, stirring occasionally or shaking to prevent mixture from adhering to the pan. Remove from the fire, beat three minutes, add nut meats and vanilla and turn into a buttered pan When cold cut in squares and wrap in paraffine paper.

We suggest you try melting up marshmallows for the white layer between your caramels. Allow the lower layer of caramels to cool before pouring on the marshmallow layer, then when that cools add the top layer of caramel.

"How do you dye cotton and silk mixed materials?"

It is necessary to dye it twice—once with a silk dye of the desired shade and once with a cotton dye of the desired shade.

"What materials do you use to clean a white crepe de chine hat?"

Gasoline and cornmeal.

"Which is proper to say, 'It is the one I most loved, or the one I loved the most'?"

Either is correct "The one I loved the most" is preferable.

"Where does Peter B Kyne live?"

At 901 California street, San Francisco

"Did Mary Pickford ever play 'Madame Butterfly' either in motion pictures or elsewhere?

Miss Pickford played 'Madame Butterfly' in the fall of 1914 for Famous Players.

"How do St Louis, Cincinnati and Los Angeles rank in population?"

They are sixth, sixteenth and tenth, respectively.

"When did Booker T Washington die?"

On November 14, 1915.

"When did William Shakespeare die and where?"

He died April 23, 1616, at Stratford-on-Avon, Warwickshire, England, his home.

"What are the colors of Harvard, Yale and Purdue universities?"

Harvard, crimson, Yale, blue or Oxford blue, Purdue, gold and black.

The TRIBUNE Information Bureau will answer all questions of a general nature, except school or legal problems, debates, trade and firm names and queries as to the time of day

The bureau is open every day except Sunday from 8 a m to 9 p m

If answers are desired by mail stamps must be enclosed Quickest results can be obtained by telephoning to the bureau If you have any problems of a general nature to solve, ask The TRIBUNE Information Bureau Lakeside 6000

WORKER HURT IN ELEVATOR

SAN FRANCISCO, Feb. 8 — Julius Simes of 395 Pacific street, is being treated at the Harbor Emergency hospital today for injuries received in an elevator accident yesterday at 331 Battery street He became caught in the elevator while loading grain sacks for a local trading company His injuries are said to be grave

Extension Class in Photography Begins

Residents of the Fruitvale section who are interested in photography will welcome the recent announcement of the Extension Division that a course of lectures on this subject is to be given in Berkeley, which starts tonight. The class will have its initial meeting at 7:30 in Room 201 of the old Berkeley high school building, at Grove street and Allston way Ralph Stuart Browne, a well known authority in subjects dealing with photography, has been chosen as the instructor

The Extension Class will consist of ten lectures lasting one and one-half hours each, and will cover such subjects as the chemical and physical properties of light, photographic optics, manipulation of the camera and exposure Enrollments are accepted at 301 California Hall Berkeley

LACK OF YEARS BY PENSIONER CAUSES ARREST

BALTIMORE, Feb. 8.—Mrs. Mathilda Tyler, 66 years of age, was arrested yesterday, charged with unlawfully receiving a government pension by representing herself as the widow of a veteran of the war of 1812

Mrs Tyler was alleged to have accepted payments since 1916, and her husband, who died in that year, was said to have received vouchers since the death of his mother, the original pensioner, in 1898

The arrest of Mrs Tyler was the outcome of a newspaper article in a New York paper several months ago on the occasion of a War Mothers' parade in New York. The article stated Mrs Tyler was a widow of a veteran of the war of 1812 and the oldest woman to march in the parade Physicians at Johns Hopkins University, in an endeavor to locate Mrs Tyler to learn of her receipe for longevity, appealed to the treasury department. Investigation led to her arrest

Army Airmen Save Records in Wreck

SAN FRANCISCO, Feb. 8. — air service, and Sergeant John Carlow, army photographer who narrowly escaped losing their lives in an airplane accident off the Oregon coast, reported at air service headquarters, the Presidio, from Eugene, Ore., yesterday. When their plane fell and sank in the ocean with photographs and other valuable army records, the two flyers assumed the role of divers to save the records.

DISTILLERY IS TAPPED FOR BIG AMOUNT BY HOSE

BALTIMORE, Md, Feb. 8.—Digging a tunnel 150 feet long and three feet wide from a cellar of a house to the warehouse of the Stewart Distilling Company's plant in Highlandtown, a suburb, a band of liquor thieves, with the aid of a rubber hose as a pipe line, and a suction pump, siphoned more than 100 barrels of whisky.

The robbery was discovered early today when police, acting on a tip from an unknown source, forced an entrance into the dwelling on South street. The liquor was valued at upwards of $245,000. The house, according to the police, is owned by Christian Yansen, but as yet no information has been obtained as to where he can be found

For the past two weeks, nearby residents have seen two automobile trucks call at the house nightly and depart soon afterwards

Injured Man Asks $30,000 Damages

Claiming that he sustained permanent injuries when a truck upon which he was riding was struck by a street car at Twenty-eighth street and Telegraph avenue on January 8, Joseph Perry, a piano mover, today instituted suit for $30,000 damages against the San Francisco-Oakland Terminal Railways company. The street car was traveling at a high rate of speed and was operated in a negligent manner, it is alleged.

25 Millions Given For Mission Work

ST. LOUIS, Feb. 8 —A total of $25,089,419.68 has been donated and benevolent work by the Disciples of Christ (Christian church) it was announced at headquarters of the United Christian Missionary Society here. This represents a gain of 161 per cent for the ten-year period, it was said. Seventy-four new foreign missionaries were sent out in 1921 and 1922, the announcement added.

WANTED
LADIES' SPECIALTY SHOP OR LADIES' VARIETY SHOP
Location at Telegraph and Durant Aves., Berkeley
Merritt 395

Capwells

Say it with the Perfume of Flowers

Have the sweetness of a whole garden of flowers all assembled in one small vial of dainty perfume. A few ounces of Guerlain's Rue de Paix, at **$4.50** an ounce will be sure to win her favor.

You won't have to give merely a dozen or so of flowers if you give a bottle of Carson's Narcissus Noir, for the fragrance of a thousand blossoms is concentrated here. Original bottles, **$11.50.**

And the fragrance of Houbigant's Mon Boudoir (oz. **$4.75**) will awaken all sorts of sweet memories, while the tantalizing scent of Coty's Ambre Antique (bottle **$9.75**) or Dainee's Mon Tresor at **$5.00** ounce, will be sure to gain the love of your Valentine.

—First Floor, Capwells.

Let Jewelry Interpret Your Valentine Thought

If she is fond of earrings, she will like these in drop, hoop, or shower effects. The color assortment includes sapphire, jet, jade, emerald, pearl, lapis, amethyst, and combinations. **75c** to **$9.50.**

A Valentine she may wear as she may a string of finely cut, small crystal beads in emerald, ruby, amber, sapphire, or amethyst will give lasting pleasure. **$3.95.**

Novelty Florentine jewelry bar pins, lingerie clasps, earrings, bracelets, and pendants are desirable at **75c** to **$5.95.**

—First Floor, Capwells.

Valentine Kid Gloves

There's a fineness about a pair of real imported kid gloves that just speaks the name of you, Valentine. So buy her a pair of fine two-clasp gloves in the shade that matches her costume, be it white, gray, black, brown, or mode, with embroidered backs.

Or if she prefers the strap wrist style they are here All priced from **$2.85** to **$4.00.**

—First Floor, Capwells.

Valentine Ribbon Novelties

These attractive vanities, powder puffs, shoe trees, etc., are dear to the heart of a young girl, so let your Valentine gift be one of them. **25c** to **$2.50.**

—First Floor, Capwells.

If She Sews, a Dress Length

—will be just the gift. And Vella Vella, a rich, new silk fabric, is ready to respond to your call in this instance. A wide color assortment enables you to choose her favorite and most becoming shade. Yard, **$4.95.**

—First Floor, Capwells.

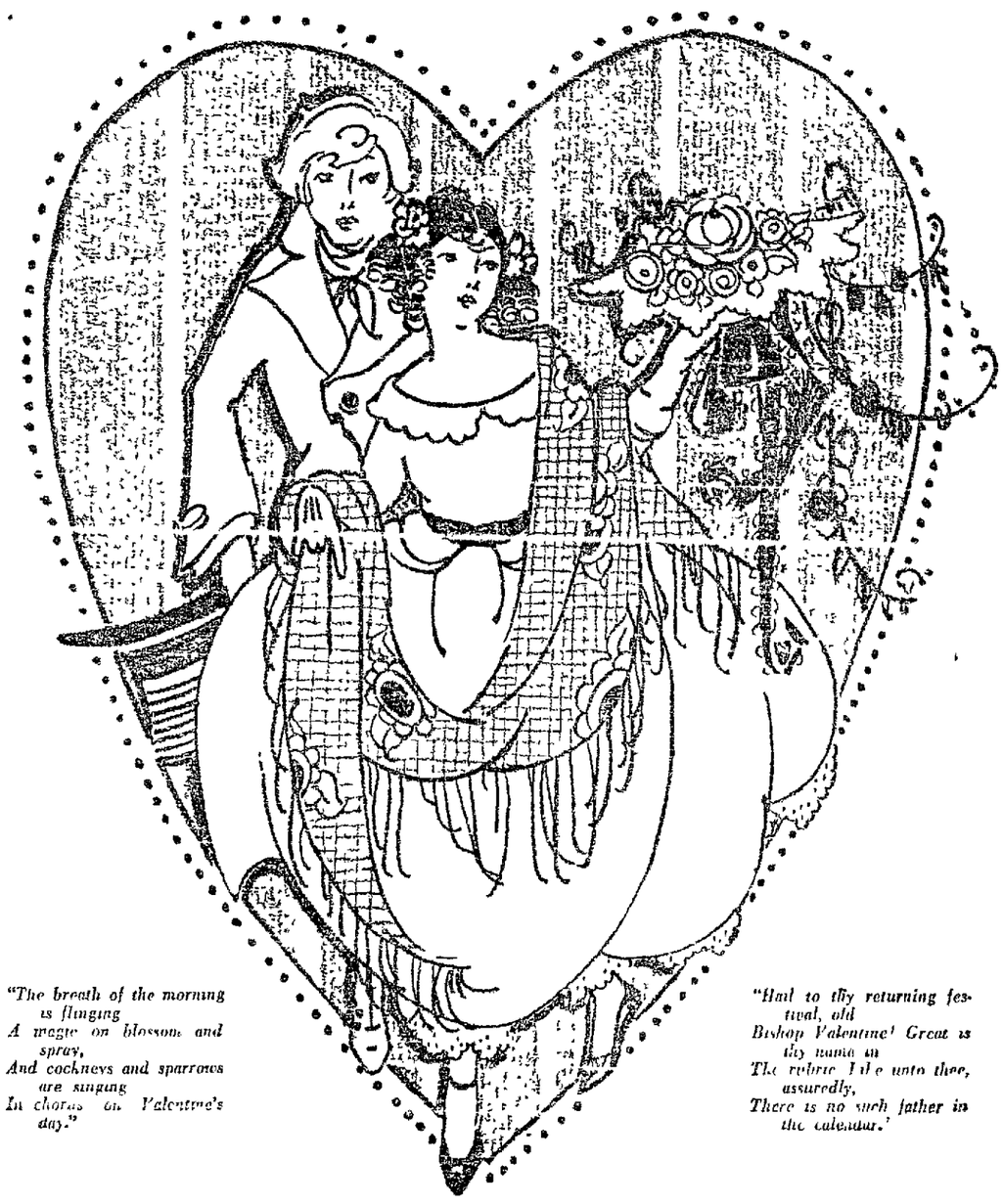

"The breath of the morning is flinging
A magic on blossom and spray,
And cockneys and sparrows are singing
In chorus on Valentine's day."

"Hail to thy returning festival, old
Bishop Valentine! Great is thy name in
The rubric! I'll e unto thee, assuredly,
There is no such father in the calendar.'

In the old days on Valentine's Day the regard of the young lover was expressed only by means of love messages written laboriously on fancy red hearts. Nowadays every one gives a variety of pretty tokens of his esteem, and a few of them are suggested here

The Valentine Party Frock Has a Charm All Its Own

And the charm of the whole evening, and of the wearer herself all depends upon the perfection of the frock. This Valentine party must be especially successful, so a new frock is in order.

A bouffant little frock of taffeta or chiffon is exactly right for this occasion. Many in effective bodice styles and full skirts, are trimmed bewitchingly with narrow ribbon and clever ornaments. **$29.50** and **$45.**

Party Frocks for Miss 8 to 16

You can't resist the picture young daughter will make in one of these taffeta or crepe de chine frocks. They come in the serviceable, practical navy blues, and browns, as well as in the light tints. Sizes 8 to 16, and priced from **$10.95** to **$29.75.**

Second Floor, Capwells.

If One's Valentine Loves Handkerchiefs

—she will be charmed with a dainty new 'kerchief for her wrist. The batik, tye-dye, and printed crepe effects in their lovely colorings are the latest novelties, **65c** to **$2.50** each.

Or Neckerchiefs

On Fifth Avenue, one isn't in style at all without a gay colored neckerchief, and the fad is spreading here. Let your Valentine be among the first to wear one of these intriguing bandanas, **$2.95** to **$11.75.**

—First Floor, Capwells.

A Coquettish Headdress

—will add charm to the evening costume, too. There are scintillating head wreaths in silver or gold with opalescent and rhinestone trimmings. Also some with clever metal effects. These make most satisfactory Valentine remembrances. Priced from **$1.50** to **$3.95.**

If She Has an Intriguing Fan

[illegible] her charm will be greatly enhanced. There are fans of celluloid in dainty tints, painted with flowers, or tipped with ostrich, **35c** to **$2.75.** Ostrich fans, **$1.25** to **$14.50.**

—First Floor, Capwells

She Will Need New Hosiery for the Party

—so a pair of our new full-fashioned silk hose with lisle tops and feet in a color to go with her costume will be most acceptable. In black, white, beige, suede, caramel, cocoa, caster, otter or pearl. Pair, **$2.25.**

Chiffon Hose

Also beautiful chiffon hose with ribbon back or the regulation square heel. All silk, reinforced with lisle. In black or gunmetal. Pair, **$3.50.**

—First Floor, Capwells.

Sweets to the Sweet

And Venus made cardies are worthy Valentine gifts. The enticing red satin heart boxes of chocolates are priced from **$1.50** to **$6.50.** These are decidedly expressive of one's regard.

And if one is giving a party, the little sugar hearts for the table are almost indispensable. Pound, **80c.**

And there are attractive red satin heart boxes in a number of different sizes that should look fine on the table. **10c** to **50c** each.

Venus chocolate cream hearts are priced at **$1.00** pound, and they are especially lovely.

Valentine bouquets, stiff and [illegible] lace paper and ribbon-zene, with posies of colored candies [illegible], are most successful as favors. Orders are taken for these at **35c** each and over.

—First Floor, Capwells.

Choose a Clever Valentine

From among the large collection of comical and beautiful Valentines of all kinds which you will find on an aisle table tomorrow, you will have great fun choosing just the proper one for each of your friends. They are priced from **1c** to **$1.00** each.

Or if you would be original and make your own Valentine, buy a Valentine outfit and see what you can create. **35c** a set.

Giving a Valentine Party?

If you are, you will want to investigate our stocks of decorations. They are essential to the success of your party.

Fancy crepe paper at **25c** a roll, 1½ dozen napkins at **15c**; paper plates in 6-inch size, **40c** dozen; 8-inch size, **60c** dozen; bon bons at **$1.25** to **$1.75** [illegible] and seals, cut outs, and red hearts in a fine array will give you many clever ideas for decorating.

Books Will Carry Your Thought

If your Valentine likes to read and confesses to enjoyment of fiction, one of the latest stories will give lasting pleasure. Let us suggest a few, and ask you to come in and see the rest.

"The Code of the Karstens," by H. W. Kinney, is a book with a [illegible] to men. **$2.00.**

"Miss Mapp," by E. F. Benson, should interest especially the more mature mind. **$1.75.**

"The Mystery at Geneva," by Rose Macauley, is an exciting tale of diplomatic proceedings. **$1.75.**

"Black Oxen," by Gertrude Atherton, is a fascinating tale of mystery in present-day New York society life. **$2.00.**

"The Wanderer of the Wasteland," by Zane Grey, speaks for itself. Zane Grey's latest book, with all his usual power behind it. **$2.00.**

—First Floor, Capwells.

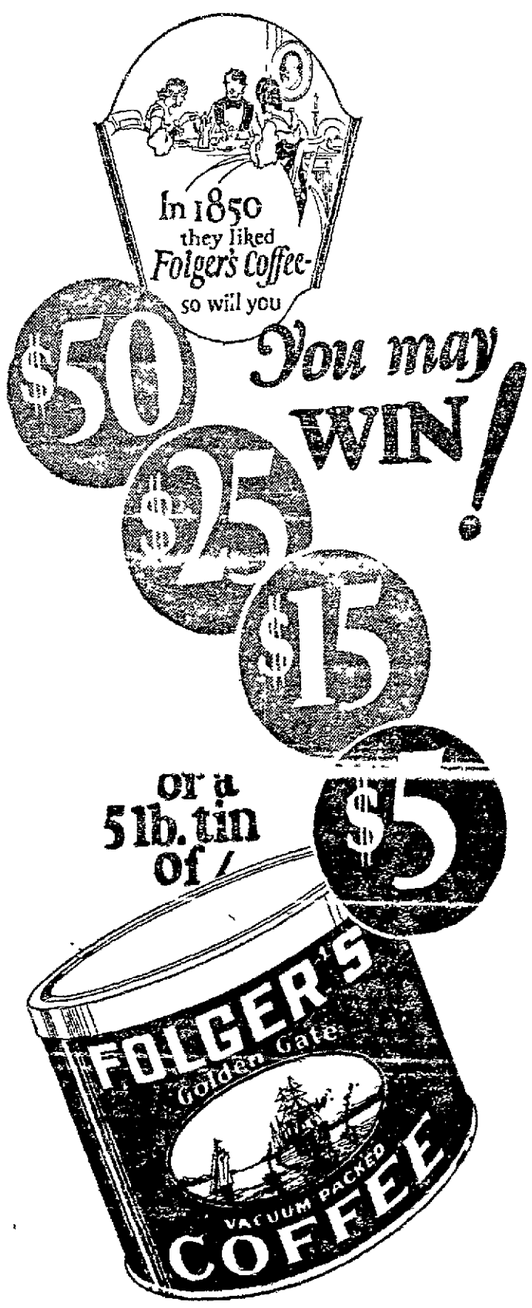

For Merely Writing a Letter

Watch for details

BONES FOUND IN EGYPT TELL OF PREHISTORIC MAN

Relics in Egypt Turn Attention From Tut-Ankh-Amen Tomb Discoveries.

BY UNITED PRESS
LEASED WIRE TO TRIBUNE.

LUXOR, Egypt, Feb. 8.—Interest of scientists uncovering relics of the pharoah's tomb turned from Tut-Ankh-Amen tomb to Qualelkehir, in the Assions district, where discoveries indicative of pre-historic man in Egypt were reported today.

The new find, according to word here, consists of a number of human and animal bones of unusual size. British scientists are reported to have uncovered them.

Excavation of Tut-Ankh-Amen's tomb progressed slowly today, owing to failure of the electric light plant supplying current for the work. The great number of tourists flocking here also handicapped workers.

Three shiploads of tourists are anchored in the river opposite Luxor, while the local population has also enormously increased in the last few days.

Experts were still in dispute today over the age of King Tut-Ankh-Amen, some insisting that articles taken from the tomb show him to have been a boy 17 or 18 years old and that his wife was little more than a child.

Aunt Elsie and 60,000 Club Members to Enjoy Free Party

Saturday at 9 O'Clock, Time and American Theater Is the Place.

It is almost time, kiddies, for that big free valentine, moving picture and juvenile party which The TRIBUNE and American theater is staging Saturday morning. All the members of the Aunt Elsie and 60,000 Clubs and every boy and girl who reads the famous Aunt Elsie Magazine are invited.

The American theater will show you an advance production of Jack Holt's latest picture success, "Making a Man." This is one of the greatest pictures he has ever appeared in and is the fighting story of a man who discovered, through misfortune, that he had a heart. Pretty Eva Novak is the girl, which is enough said.

The TRIBUNE will have a number of its clever juveniles on hand including a number of the old-time performers and several new and talented entertainers to help entertain you. Featuring the program will be a little one-act playlet entitled "On Cannibal Isle," with Harold Joseph Perry, Bernice Claire Jahnigen, Oliver Hyde, Nyla Tansey, Unice Tansey, Arlina Jorgenson, Juanita Olivera, Dolores Dajas and Evelyn Nassau taking part. The act is being coached by Bernice Jahnigen.

Lorraine Smith will present a special "Jazz Toe Dance," the music being especially written by Ed Gage, Oakland musician; Wilma Bradbury and Alberta Blair will render late song selections. Dorothy and Kathryne Matthews will appear in their double number, "The Little Red School House." Gladys Silva will sing "Blue." June Savage will appear in a special dance.

Another number which is sure to make a hit will be Dorothy Burke and Dorothy Daun in a boy and girl dance and song number, singing the song "Mammy's Coal Black Rose." In addition to the picture and juvenile entertainment a special animated cartoon entitled "The Cop and the Flapper," drawn, photographed and developed by Wylie Smith, a member of the Aunt Elsie Club, will be shown.

All boys and girls who keep their places in line will be presented with a valentine. Be on hand by 9 o'clock rain or shine, as the doors open at that time.

LORRAINE SMITH, who will present a "Jazz Toe Dance" Saturday morning at the American Theater, in a big free valentine party for members of the Aunt Elsie and 60,000 Clubs.

DENSE FOG HELD TO BLAME FOR CRASH OF SHIPS

Masters of Wilhelmina and Sierra Tell of the Collision.

SAN FRANCISCO, Feb. 8.—Stories of the collision in a dense fog twenty-five miles at sea early yesterday between the Matson Navigation company's liner Wilhelmina and the wooden motor ship Sierra of the E. K. Wood Lumber company were told today by officers, members of the crew and passengers of the ships, both of which limped into port hours after the accident.

Circumstances regarding the collision, which narrowly missed being a marine catastrophe, were under investigation by government officials in an effort to fix the responsibility.

The Wilhelmina arrived at Pier 32 yesterday afternoon, and was greeted by hundreds of persons, many of whom had relatives aboard. She was only slightly damaged and all of the passengers were in fine spirits.

Several hours later, the waterlogged Sierra, under tow of the tug Fearless, arrived at port. She listed badly and there was a deep gash in her port side. Her crew had been taken aboard the coast guard cutter Shawnee.

STORY OF ACCIDENT.

"I was standing on the bridge at the time of the crash and the fog was unusually heavy," said Captain A. L. Soule, master of the Wilhelmina, giving his version of the collision. "The siren of the Wilhelmina was blowing regularly, but if the siren of the Sierra was blowing, I did not hear it. We were almost on top of the Sierra before we knew it.

"I ordered full steam astern. Simultaneously the Sierra ordered her engines reversed. If the Sierra had continued forward, the collision might have been avoided."

There was no panic among the passengers on the liner. All donned life preservers and stood by, ready to abandon ship if necessary. The crash occurred at 3:50 a. m. and immediately radio operators sounded their signals for aid. The message was picked up by the Radio Corporation of America.

RESCUE SHIPS AT HAND.

Immediately the cutter Shawnee left Pier 5 for the scene of the accident, and she was followed by thre Red Stack tugs within twenty minutes. The fog outside Golden Gate hindered the search and it was not until the mist lifted that the searchers came upon the wreck.

Although his ship was leaking below the water line and in number 1 hold, Captain Soule of the Wilhelmina refused to accept a towline, and informed the tug captains that his ship could make port under her own power.

The Shawne was the first to reach the Sierra, which was filled with water and listed badly. Part of her crew had taken to lifeboats and it was feared that she would capsize. The crew was taken aboard the Shawne by the life-saving crew from Fort Point, which also arrived at the wreck. Ten minutes later the army tug Slocum and the tug Fearless arrived.

SIERRA MASTER'S STORY.

Captain O. A. Jensen, master of the Sierra, tells the following story of the collision:

"I was on the bridge all during the night. It was very foggy and I didn't see or hear the Wilhelmina until she was on top of us. Immediately I reversed the engines. A huge hole had ben torn in our port side amidships, water flooding the engineroom and putting our engines out of commission.

"The Sierra listed badly to port and when it became apparent that the ship might capsize, I ordered all but six of my crew to take to the boats. The crew was calm and well behaved and disorder was avoided."

The Sierra will be repaired immediately. The Wilhelmina will be surveyed when she has finished discharging her cargo.

"REDS" MENACE LIES IN PUBLIC INDIFFERENCE

NEW YORK, Feb. 8.—The indifference of the public toward the radical element in this country is as great a danger as soviet propaganda, William J. Burns, chief of the department of justice's bureau of investigation, said yesterday at a meeting of the Allied Patriotic Societies. He urged members to appoint a committee to "learn the truth" about revolutionary propaganda and give it publicity.

trial to be held soon at St. Joseph, Mich., said Burns. "We got a lot of these reds when they had their last meeting, and I want you to read the evidence of that trial. At a former meeting they planned the Wall Street explosion but this time they decided to kill off prominent individuals one by one."

ARMY PLANE TAKES DOCTOR TO MAN, HURT

CHARLEVOIX, Mich., Feb. 8.—An army plane and medical science saved the life of Jesse Cole, a woodsman, who was injured Monday on Beaver Island, an inaccessible dot in Lake Michigan, which physicians were unable to reach because of ice until the airplane was called into service.

A plane from Selfridge field, Mt. Clemens, safely made the trip to Charlevoix this morning, picked up Dr. R. N. Armstrong here and carried him to the cabin where Cole had been suffering with a fractured skull. An operation was performed and the patient recovered consciousness.

Lieutenant Russell [illegible], pilot of the plane, returned here tonight with Dr. Armstrong after the physician had decided Cole would need no further treatment.

MAJOR IS TRIED FOR MURDER

WICHITA FALLS, Tex., Feb. 8.—Major W. L. Culberson, inspector of the Texas National Guard, was placed on trial here today on a charge of murder in connection with the shooting of M. L. Lamar on January 3.

In the Motor World — By Jim Moulikan

Splitting the air with the crashing thunder of perfectly tuned exhausts, America's champion speed kings and their mounts of steel are warming up for the opening speedway race of the 1923 season, to be held on the Beverly Hills mile and a quarter bowl in Los Angeles February 25.

Experts and followers of the speed game unite in declaring that it will be the fastest and most thrilling 250-mile championship event that has ever been staged in the west.

America's best—an all-star cast—including five seasonal champions, holders of world's speed titles in every know variety of motoring fray, meet in the event. It is expected to draw the greatest crowd that has ever assembled for an event of the Los Angeles Speedway Association, and greater even than the huge throng present at the last race here, closing the 1922 season.

More confident of victory than ever is R. C. "Cliff" Durant, sportsman and auto magnate, himself one of the most daring drivers that has ever taken the wheel of a racing car, who has augmented his team until it is now composed of six—instead of five—of the world's greatest drivers, with some of the fastest chariots under them that have ever been built. The drivers are Jimmy Murphy, daring Irish champion, who conquered the world in 1922 and whose three years at the wheel of racing cars have won for him everlasting fame in the racing game; Dario Resta, dark-skinned, soft spoken, Italian-English daredevil, and among the greatest figures in the racing game, 1916 speedway champion; Earl Cooper, 1913-15 road race champion and 1915 all-around champion; Eddie Hearne, the Foxy Grandpa of the sport, an old-timer who wrested the title from the best of them in 1919; Art Klein, cooly reckless and called by thousands of admirers "The Ben Hur of the Speedway," and Durant himself.

Against these six are to be pitted another group of champions and near champions, whose names are conjured with in any moter gossip. Heading the list of these is Tommy Milton, one of the most level and clear-headed pilots the game has ever known, who knows no fear, despite the terrific pace he sets for competition, and with a cold, deliberate, methodical performance which has won more than one event of major importance for him. Tommy beat the world in 1921—just after the real speed was developed in the 183 cubic inch motors—he is believed to hold more world's records than any other driver today, including the records he set in the world's fastest automobile, traveling at the rate of 156 miles an hour. The road-race title went to Milton in 1916. His is one of the most spectacular careers in sporting annals.

Benny Hill, who literally leaped into fame in speed events during the latter part of the 1922 season with several sensational performances, earning the right to invitational affairs with other speed champions.

Ralph DePalma is another of the colorful figures entered, whose name is wider known than any of the rest. During his checkered career on the track he has won many times the first checkered flag in events all over the country, and was one of the first drivers developed who could and did beat the then invincible Barney Oldfield, many years ago when the racing sport was in its youth.

Other entries, including those of Wade Morton, Leon Duray, spectacular Frenchman, Harry Hartz, the "boy cyclone," have been filed here and others are expected.

The re-entrance of Resta in the game heralds the 1923 season as one of the greatest in sport history of the world. With thousands upon thousands of admirers, Resta is looked to meet the fastest company against whom he has ever traveled, with utter disregard for any records that have been set up in the past, and his past record indicates that he will be some of the stiffest competition that the others have faced for some time past.

Congregation Sues To Recover Wine

STOCKTON, Feb. 8.—The Congregation Adas Yeshurum yesterday began suit against it former rabbi, Nathan Pinkeer, and Phillip Landman, to recover 300 gallons of sacramental wine, which it alleges they are illegally holding.

Possession of the books is also sought, to prove how much wine was purchased originally, its cost, to whom it was apportioned and at what price. The plaintiff alleges the missing wine is worth [illegible]

According to Attorney A. H. Carpenter, counsel for plaintiff, Pinsker was dismissed in June, 1922, and that a considerable portion of the wine has not been accounted for.

FOURTH SUIT IS FILED IN DALTON FOUNDRY TANGLE

Brother, Sister and Mother Sued for $3500 Alleged Due Company.

Another suit, the fourth to be filed, in which the tangled affairs of Henry Dalton and Sons Company, foundry owners, are being thrown into the courts with charges of fraud and conspiracy being made by Frank N. Dalton against his brother, Henry P. Dalton, his mother, Mrs. Julia A. Dalton, and his sister, Ada M. Dalton, is on file in the superior court today.

Following close upon two suits filed to oust Henry P. Dalton as general manager and a director of the concern, Frank N. Dalton has filed another suit for $3500 alleged due the firm. He makes the claim on the ground that his mother, sister and brother, by fraud and conspiracy and in violation of the by-laws, held a secret directors' meeting on April 10, 1922, at which they deeded away property at 1454 Eighth street to Mrs. Julia A. Dalton, the mother.

The plaintiff attacks a resolution adopted that this meeting by the three defendants in which it was declared that the property rightfully belonged to the mother and not the firm and said: "In order properly to state the assets and liabilities of Henry Dalton and Sons, Inc., to avoid confusion and misunderstandings in the future, the president and secretary are instructed to transfer this property to the lawful owner."

In pursuance of this resolution, the property was deeded to Mrs. Julia A. Dalton on August 17, 1922, it is affirmed, and that later Ada M. Dalton borrowed $3500 and gave a deed of trust on this property in which it was stipulated that for refusal or to failure to repay the loan the property could be sold by the corporation. Frank Dalton charges the defendants with failing to institute such proceedings to collect the money due.

NEW USE FOUND FOR HONEY.

ST. LOUIS, Feb. 8.—Use of honey in automobile radiators instead of alcohol to prevent freezing was proposed by A. W. Gale, of Chillicothe, Mo., a member of the American Honey Producers' league, before the annual convention today. It was stated that three hundred million pounds of honey were produced in the United States last year.

CASTORIA
For Infants and Children
IN USE FOR OVER 30 YEARS
Always bears the Signature of Chas. H. Fletcher

SAVE UP!
Your Old TIRE CASINGS and See
LONG
The Coffee Man
AT ONCE
They are worth money

Ever Stick Suction Plate with TruByte Teeth
$15
MADE ONLY BY
DR. R. C. ANDERSON
System of Dependable Dentistry
1225 BROADWAY, CORNER 13TH
Over Owl Drug Co., Oakland
X-RAY SERVICE — GAS GIVEN
Our prices are one half what many reliable dentists charge who cannot approach the high standard maintained by the Dr. Anderson System of Dependable Dentistry.

THE OWL DRUG CO. — BETTER DRUG STORES

The Name "Rexall"
has a high standing in the minds of all "Owl" salespeople. To them it stands for perfected formulas, ingredients of quality, and a price that is thoroughly in keeping with good business practice. This advertisement mentions but a few of the many popular Rexall toilet articles.

Rexall "93" Hair Tonic
This world-standard preparation assists Nature in maintaining and promoting hair health by keeping the scalp clean and aiding in the elimination of all those elements held responsible for scalp and hair affections. A wonderful help in the treatment of dandruff, falling hair, temporary loss of hair, etc. 50c and $1.00 a bottle.
Rexall "93" Shampoo Paste
Prepared for use with "93" Hair Tonic. The shampoo paste is a further aid in the treatment of all hair and scalp troubles. It is the ideal shampoo. 25c a jar.

Friday and Saturday:
50c Violet Dulce Face Powder
Save 17c a box on this splendid face powder—your choice of the popular shades. It adheres well and has the desired transparent effect. 33c a box Friday and Saturday.
33c
A Rexall Product
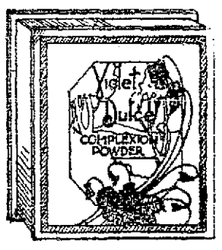

Rexall Shaving Lotion
A formula that has stood the test of many years. It contains ingredients that are soothing, healing, and antiseptic. Delicately perfumed. Two sizes—35c and 60c.

Rexall Cream of Almonds
—a Winter Comfort
A skin lotion that is increasing in favor every year. It is entirely free from animal fat. Splendid for chapped skins—it soothes and heals. Cannot soil the clothing. Men like it for use after shaving, 4-oz. bottles, 35c.

Friday and Saturday:
30c Rexall Shaving Stick 19c
The best quality shaving soap in stick form—and stick form is the most economical way to us shaving soap. 30c sticks, 19c.

Special Friday and Saturday:

A 67c Combination
Tooth Paste and Tooth Brush
49c
A 17c tube of Klenzo Dental Creme (a Rexall Product) and any 50c Tooth Brush in our stock—BOTH for 49c.
Klenzo Dental Creme cleans without injury—the last word in dentifrice making.
"Owl" Tooth Brushes are famous from a value standpoint. A new brush FREE if the bristles come out.
Klenzo Liquid Antiseptic
An antiseptic preparation that successfully combats all sorts of mouth germs. An effective gargle and mouth wash. Two sizes—25c and 50c.

Let Our Experts Do Your Kodak Work

The Owl Drug Co
13th and Broadway — 14th and Washington
BERKELEY—Bancroft at Telegraph

Catarrh? —breathe Hyomei
It kills catarrh germs. Prevents formation of crusts in nose, phlegm in throat. Soothes inflamed membranes, relieves stuffed up feeling in two minutes.
No stomach dosing—just breathe medicated air: HYOMEI. Sold by all druggists. Satisfaction guaranteed or money back.

HYOMEI outfit includes hard rubber inhaler, liquid, gauze, etc., with full directions.
Osgood Drug Stores

DR. KING'S New Discovery
Never let a cold get a hold!

Now—nip it!
Incessant coughing that breaks up sleep—stuffed-up nostrils that blowing does not relieve—oppressive congestion in the throat—these are the warning signals!
Do not let your cold torment you longer—try Dr. King's New Discovery—a good old family cough remedy, used for over half a century. The safest syrup for children. You get prompt, cooling, soothing relief from Dr. King's New Discovery. All druggists have it.

MADE IN OAKLAND ASK FOR Lifetime ALUMINUM WARE EQUALS THE BEST

Amusements

CENTURY BROADWAY at 14th
NOW PLAYING
JACK RUSSELL'S COMPANY OF 30
Presents Their Latest Musical Comedy Revue
"IN GAY PAREE"
A New Laugh Success
Continuous Performance Daily

JACK RUSSELL will be BACK SUNDAY

T&D
NORMA TALMADGE in "The VOICE FROM THE MINARET"

STATE BROADWAY AT FOURTEENTH
DIRECTION ACKERMAN & HARRIS
Now Continuous 12 to 11
"THE THIRD ALARM"
V-A-U-D-E-V-I-L-L-E
LIVINGSTONE'S BAND

CHIMES COLLEGE AT KEITH
Last Time Today
Richard Barthelmess
—in—
"THE BOND BOY"
Topics of the Day
Pathe News and Comedy

Pantages
NOW PLAYING
"The talk of the town"
THE REX REYNOLDS OPERA CO.
of Thirty-six in
The Chimes of Normandy
The artistic event of the season
Pantages Unequaled VAUDEVILLE
The film sensation
"TRAIL'S END"
with
FRANKLYN FARNUM
Mats.: Pictures 1 to 2:30; Vaudeville 2:30 to 3:15; Opera Co., 3:15 to 4:30 Pictures, 4:30
Eves.: Pictures, 6:30 to 8; Vaudeville, 8 to 8:45; Opera Co., 8:45 to 10; Vaudeville, 10 to 10:45; Pictures 10:45
Prices: Mats. 22 cents, plus war tax. Any seat. Evening, 22 cents and 45 cents plus war tax. Hol. and Suns., 45 cents plus war tax.
KIDDIES TEN CENTS ANY TIME

NEW FRANKLIN
NOW and Until Friday Night
11 A. M. to 11 P. M.
THE MAN OF 1000 FACES
LON CHANEY
in the film version of
"CHINA MAN" famous story by William Lariet Sayre
"SHADOWS"
Feature starts at 11, 1, 3, 5, 7 and 9 p. m. daily.

CHALIAPIN
SUNDAY Aft. at 2:45
EXPOSITION AUDITORIUM
San Francisco
Only recital in Northern Cal.
The Sensational Russian Basso
The World's Greatest Singer
SECURE SEATS NOW
At Sherman, Clay's, S. F.
$2.50 $2 and $1 (tax extra)
Management Selby C. Oppenheimer

Oakland Tribune
ALAMEDA BRANCH
NOW AT
1401 PARK ST.
Phone Alameda 528

American
NOW PLAYING
"SINGED WINGS"
with
BEBE DANIELS
and CONRAD NAGEL
also
ROUND NINE of "THE LEATHER PUSHERS"
with
REGINALD DENNY

Auditorium Theater
Fri. & Sat., Feb. 9-10
Mat. Sat.
Sir HARRY LAUDER
IN NEW AND OLD SONGS
Direction WILLIAM MORRIS
COMPANY OF ARTISTS
Prices $1.00 to $2.50
Sat. Mat. 50c to $2.00
Plus Tax.
Seats at Sherman, Clay & Co.

Orpheum
ORPHEUM CIRCUIT VAUDEVILLE
NOW PLAYING
WILLIAMS and VANNESSI
Elsie Parker
VALAND GAMBLE
Jack LaVier—Mme. Burgess' Circus
FRANK HURST and EDDIE VOGT
HOBART BOSWORTH
in "BLIND HEARTS"
Smoking in Balcony
CONTINUOUS Sat., Sun. 1 to 11:30 p.m.
DAILY MATS. 1 to 5 p. m.
NIGHTS 7 to 11 p. m.
Prices plus tax
MATINEES (exc. Sun.), All Seats 22c
NIGHTS and Sun. All Seats 45c
Children, Any Time, 15c with Tax.

The Fulton
The beautiful drawing-room theater of Oakland, where the finest of spoken plays are produced—by a superior company of players—the premiere stock organization of America.
"The Mountain Man"

The NEW BROADWAY
Today and Tomorrow
George Beban in "The Sign of the Rose"
Ralph Graves in "The Jilt"

NEW PIEDMONT
Piedmont and Linda Avenues
TONIGHT AND TOMORROW
Double Feature Program
TOM MIX in "UP AND GOING"
SHIRLEY MASON
in "THE RAGGED HEIRESS"

OAKLAND R.O.T.C. MAKES BIG JUMP

The Oakland R. O. T. C. has jumped from thirteenth to fourth in general efficiency for the Ninth Corps area, according to advices received by Major Francis Hunter, U. S. A., who asserts that this progress was made possible not only by the work of the officers but by the co-operation of parents, principals, teachers and citizens.

Notice of the new rating has been spread among the units, which now number 632 students.

"The training given in the R. O. T. C. should be estimated, not for its contribution to soldier-making, but for its contribution to citizen-making," said Major Hunter. "You do not dare call a man a good soldier until he is a good citizen—that is, until he understands the importance of loyalty, truth-telling, honor and co-operation. A soldier without these qualities endangers the lives of hundreds of other soldiers.

"These are taught in the R. O. T. C. in a man's way. The boy who has learned them is a better citizen all of his life. Business men always snap up the young man entering the business world who can be relied upon for these qualities and, if to these he adds leadership, the world has many places to offer him from which he can choose.

"The teaching of these qualities to youths of high school age by showing them definitely and in an objective way just how co-operation, loyalty and responsibility work together for the good of the whole, is one of the R. O. T. C.'s chief contributions to citizenship-making. When we say that Oakland has forged ahead in these things, we have said something that counts."

DOGS REVEAL TRAGEDY.

FORT SMITH, Ark.—The howling of his three starving dogs caused investigation which showed that Richard Murray had been killed by his own gun.

PASTOR PLAYS BOOZE, DANCES

LOS ANGELES, Feb. 8.—Liquor, cigarettes and the modern dance were condemned by the Rev. Ralph Rader of Sacramento in an address before the annual Latin-American Home Missionary Conference of the Methodist Episcopal church for California, Nevada, Arizona and Lower California, which went into its second session here today.

"We urge our Mexican workers to warn their people against the insidious propaganda to bring back light wines and beer," said the Rev. Rader. "Let us show a determined, uncompromising stand against the return of booze in any shape, form or fashion.

"We desire to continue on record as unalterably opposed to the modern dance."

SOLON EXPLAINS HARBOR DISTRICT PLAN FOR STATE

Senator Appears Before the Chamber of Commerce Development Body.

Senator Edgar S. Hurley, appearing before the members of the harbor development committee of the Oakland Chamber of Commerce today, told in considerable detail of the bill which he now has before the state legislature providing for the creation of harbor districts. Senator Hurley stated that in his opinion such harbor districts could be made practical and that they probably would simplify the matter of obtaining funds for the development of this and other harbors in the state.

The plan, in brief, as explained by the senator, is for the creation of districts similar to irrigation districts and use the property in the designated areas, or income of this property, as security for a bond issue.

In the case of Oakland, the property held by the city or by the several cities of the Eastbay, in case they should be incorporated in the same district, would be put up as security and bonds issued for an agreed sum on this specified waterfront area.

A municipal bond issue, as pointed out by the senator, requires a two-third vote of the people of the interested cities, while a charter amendment requires but a one-half vote, thus reducing the number of those who would be compelled to vote favorably upon the matter.

The senator stated that he had submitted his plan to the attorney general and that official believed that every objection which thus far had been raised to the bill could be met and that the bonds so issued can be made salable.

The bill as now drawn is simply an enabling act and according to Senator Hurley should be readily put through the legislature. The more difficult job, in his opinion, would be in drawing the charter amendment in the proper form in order that it would properly secure the residents of the city at the same time not detract too greatly from the selable value of the bonds.

It was brought out at the meeting that the waterfront property in this city is not salable under the provision of the state grant and that it would be necessary in the case of Oakland to secure with the income of the property rather than the sale of thhe property itself. The harbor development committee plans to give further consideration to this bill and determine whether in its opinion it can be made of distinct benefit to the city of Oakland.

War Lecture Will Aid Boy Scout Fund

"In Washington and on the Battlefields in President Lincoln's Time" will be the topic of a benefit lecture which will be given on Friday evening at 8 o'clock in the parish house of St. Paul's Episcopal church. The proceeds will be turned over to the treasurer of two Boy Scout troops of the church.

The lecture will be given by Edwin R. Jackson, a photographer, whose hobby is collecting historical documents and original photographs of the Civil War and of the recent war. The lecture will be illustrated with 300 slides made directly from original rare photographs of President Abraham Lincoln and original Civil War negatives taken on the battlefields. Scenes of the slave markets, military prisons, war hospitals and of the great statesmen during that time will also be shown.

Burglars Looting Rooms Scared Away

Three burglars who were in the act of looting the bedrooms at 3469 Piedmont avenue last night were frightened away by William Hagerty, a friend of the owners.

The rooms were those of Robert McIntyre, William Flemming and Herbert Carstain. The rooms are located in the rear of an undertaking parlor. According to McIntyre, about 8 o'clock last night he received a telephone call from San Francisco to take charge of a body. When he and Flemming arrived in San Francisco they were unable to find any such address on the street. Carstain was out of town.

One-Tenth of Cork Population Idle

CORK, Feb. 8.—More than 10,000 people, or a tenth of the population of Cork, at present are unemployed. It is almost impossible to transport articles because [illegible] line's inability to move freight. Two of the largest factories in the city have been forced to close.

Supervisors Overrule Objections to Levy

FAIRFIELD, Feb. 8.—The Supervisors have overruled the objections of the Kullman-Salz Tanning company of Benicia wherein they objected to the levying of a $125,000 assessment for the purposes of reclaiming land [illegible] in the Benicia Reclamation District and have ordered the levy of the assessment as petitioned for.

If it's new you'll find it at Gundlach's

Gundlach Quality Gundlach Service Maintained

It's New and only $5.85

It's New and only $5.85

It's New and only $5.85

It's New and only $5.85

OUR NEW POLICY ALL ONE PRICE

$5.85 No More No Less Values to $10

COME to 514 13th St.

Between Washington and Clay Streets

Save $2 to $4

On Every Pair You Purchase

These Include

All shoes purchased for our new spring business—values bought to sell as high as $10.

New styles coming to us daily—all models—all leathers—all sizes. At one price, $5.85.

No Old Styles—No Broken Lines No Odds and Ends

See Our Windows. They Tell a Story

Gundlach's Good Shoes

Formerly 1323 Washington

Visit Our New Store—Next to the Curtain Store

Electric HEAT for the entire home

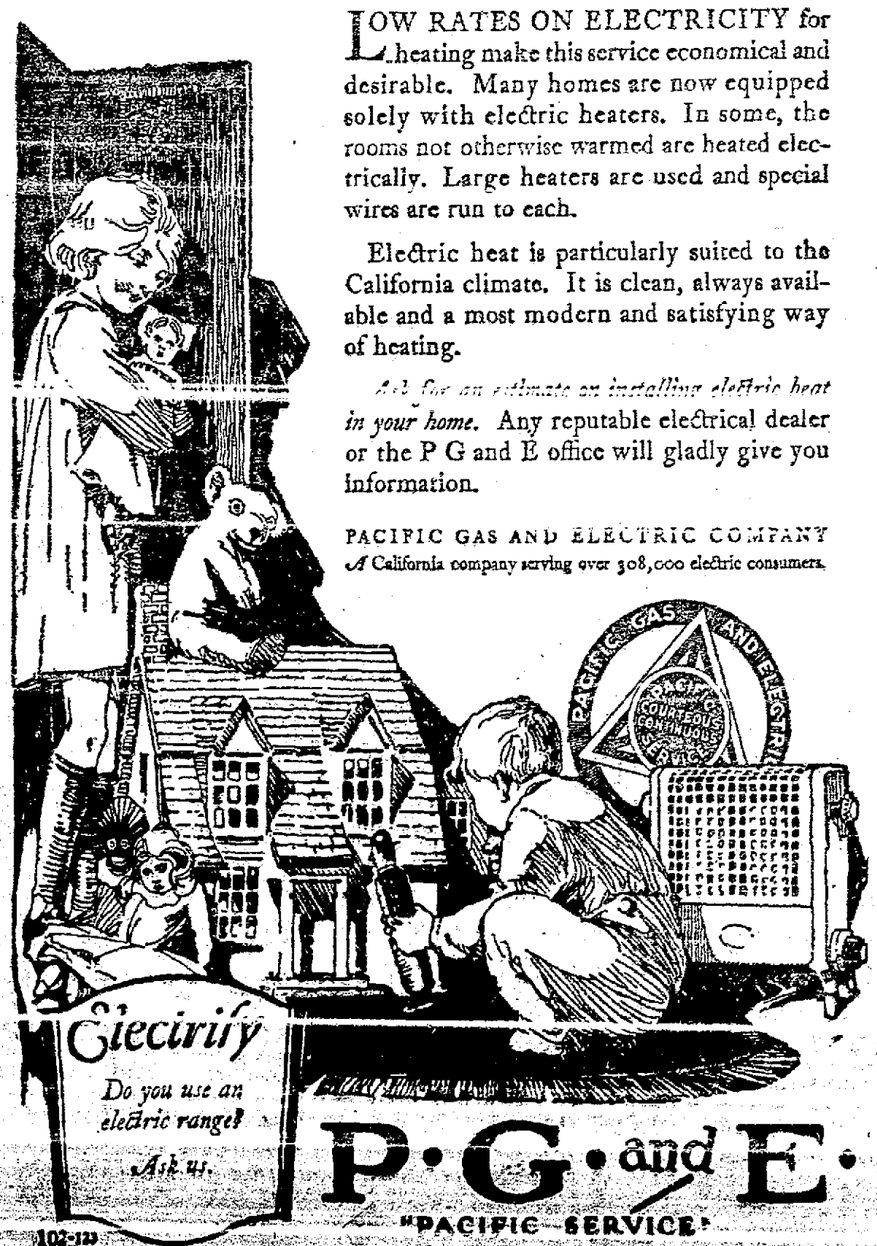

LOW RATES ON ELECTRICITY for heating make this service economical and desirable. Many homes are now equipped solely with electric heaters. In some, the rooms not otherwise warmed are heated electrically. Large heaters are used and special wires are run to each.

Electric heat is particularly suited to the California climate. It is clean, always available and a most modern and satisfying way of heating.

Ask for an estimate on installing electric heat in your home. Any reputable electrical dealer or the P G and E office will gladly give you information.

PACIFIC GAS AND ELECTRIC COMPANY
A California company serving over 308,000 electric consumers

P·G·and E·
"PACIFIC SERVICE"

102-123

Derma Viva whitens and beautifies the skin of price, regardless of its condition or your money back.

Drug Dept. at Kahn's

Instant Bunion Relief

Guaranteed or not a cent's cost. FAIRYFOOT positively cures the most stubborn bunion—buy a box today—if you do not get instant relief and find it the best bunion cure you've ever used, return and get your money back.

The Foot That Pains Most, Needs FAIRYFOOT Most

For Sale Drug Dept., Kahn's

CHAMBERLAIN'S TABLETS FOR CONSTIPATION

Amazingly Prompt and Dependable

Busy people who have no time for diet and exercise, and sedentary people who find them a hardship, keep fit and free from constipation, indigestion, biliousness, bad breath and painful gassy stomach troubles, by using Chamberlain's Tablets for Stomach, Liver and Bowels.

Mrs. L. M. Young, New Hope, Ala., says they are the best thing she has ever used for constipation. They do not make her sick or feel weak after taking, and are so thorough in action, she never has to use enemas for biliousness.

Small size, only 25c. Sold everywhere.

Eyes and health will both be improved by correctly fitted glasses—the kind you get from Kahn's. Our optician, William Breig, has had 18 years' experience in optical work. First quality lens, in gold filled or shello frames, $10, $12. Satisfaction guaranteed.

KAHN'S
Oakland's Largest Department Store
Established 43 Years Ago

GRAY hair, however handsome, denotes advancing age. We all know the advantages of a youthful appearance. Your hair is your charm. It makes or mars. When hair fades, turns gray, and looks streaked, just a few applications of Youth Craft enhances appearance a hundredfold. Small size, 50c. Large, $1. At our Drug Department, Main Floor.

3 wonderful sales Friday

Easter will be here mighty soon—why not get your outfit at Kahn's Friday—and save dollars and dollars?

4800 pairs imported chamois cloth novelties for women

High grade, every pair—beautiful new pre-Easter creations—modified or elaborately embroidered—applique and cut-out trimmings on gauntlet cuff wrist—others with top cuff appliqued, embroidered, tucked, hemstitched or with gussets or folds of self or contrasting colors—long gloves with forearm embroidery—short gloves with heavily embroidered backs—nice enough gloves for any occasion. (Kahn's, Main Floor.)

In all the popular new Spring shades and combinations

Almond, Grouse, Beaver, Tobacco, White, Platinum, Silver, Black, etc.

Phenomenal bargains

Expert workmanship and beautiful finish

"Wear-Right" gloves are these, of soft, pliable, pre-shrunk materials. Simplex and two-plex—suede and mocha finished. Even the 85c gloves are ½ P. K. sewn—fit perfectly—look well—wash well.

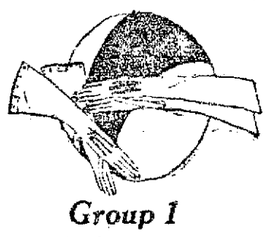

Group 1 — 85c pair
2-clasp chamois cloth gloves; unusually fine quality in simplex and duplex weights—fancy and plain embroidered backs — PK sewn — pre-shrunk—perfect fitting.

Group 2 — $1.00 pair
Novelty strap-wrist gloves—prettily embroidered — PK sewn—chamois cloth of uncommonly good quality—pre-shrunk—all colors—durable and of good style.

Group 3 — $1.35 pair
Novelties of exceedingly smart appearance — dressy styles of high grade, pre-shrunk, beautifully finished materials—all the wanted new Spring shades. Lovely!

Group 4 — $1.65 pair
12 and 16 button lengths in exquisite fancy gloves that will wear wonderfully well—applique and embroidered forearm and cuff—included are most extreme new styles.

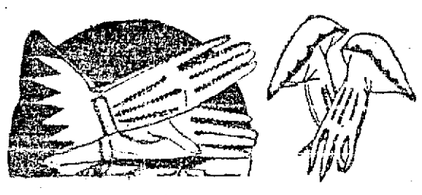

Women who drive their own cars, engage in business, or do much shopping or calling, should buy several pairs. Rare bargains!

Friday--special purchase sale of 36 "Miss Manhattan"--Kelley tweed

SPORT SUITS

Very special for Friday $12.95 2nd Floor Sizes from 16 to 38 only

Flower-like Spring shades of French blue, orchid, beige and cinnamon brown

Tailored by "Miss Manhattan of New York," as carefully as are all "Miss Manhattan" garments—youthful charm combined with durability and style.

Kahn's do not quote former prices but your known such suits regularly sell much higher. Be one of the lucky 36 women who will get these bargains

Silk stripe linings

Our artist has sketched one of these delightful Spring suits for you that you may see how nicely they are made and how becoming they are. Just 36—so be early.

Miss Manhattan

New SPRING HATS

On sale Friday at Kahn's $2.95 2nd Floor

Our buyer just home from N. Y. picked these up "for a song." You profit. Be here early Friday

Most wonderful hats for so small a price

Pictured are 4 of many styles in black, brown, navy blue, etc.

No. 1 — Silk lined; combination hair cloth; studded with small pink ornaments. Silk grapes, roses, etc.

No. 2 — Visca braid poke in novelty weave with berries, frosted grapes, fruits and posies across front.

No. 3 — Shiny "Kandie" cloth; frill of haircloth; metal cord band; ornament with blue and white jewels.

No. 4 — Visca braid; new short back effect wreathed with unique flowers, berries and new tinted leaves.

Every day Kahn's receive new Spring hats. Come, see them!

CURTAIN CALLS

By WOOD SOANES

NOT to be outdone by W. A. Rusco, the Parfinkel of the dramatic department, whose mind may be on the business of conducting the Auditorium theater, but whose memory hovers about a period in theatrical history which was in the making some, thirty-five years ago, Frank Darien, stage director of the Fulton and veteran juvenile, has come forth with a story of his own which he thinks nearly good enough to print.

"In those days" begins Frank, speaking of the period about which Rusco discourses so freely, "prohibition had already arrived in the state of Kansas through local choice. It was a state of affairs, as one might say, and I was attached to a 'Yon Yonson' show of some merit. The merit, I should explain, had not yet been widely recognized by the paying public.

TWENTY SEASONS AGO TODAY

"Boy Wanted," the attraction at the Central, is being featured by Abe and Monte Attell, who give a boxing exhibition in the second act.

"As a matter of fact the show was in such shape that the first thing the actor thought of as he walked on the stage in a new town was whether there were sufficient patrons in the house to warrant his sending out his laundry, because even then you simply had to provide certain coin of the realm along with the proverbial 'tickee.'

"Into Kansas City we came. On the way to the opening matinee I did not use the stage entrance like the rest of the players, but went around in front. Imagine my surprise and elation when I found the lobby packed with people. 'Fine,' I said. 'I'll say nothing about this to the company. I'll let them get their shock when the curtain goes up.

"I dashed to my dressing room and gathered up my laundry. Perhaps business would be so good that we would get paid that week. Who knew?

"Then came curtain time. I walked out on the stage and nearly fainted for there were not twenty-five people in the house. It appears that some stalwart citizen was operating a blind pig on the floor above the theater, which accounted for the crowd.

"It is very difficult to get your laundry back even before it is washed.' "

Corinne Coming Back to Sing About Rosie

Old-timers in the theater-going world, not those whose memory barks back for a mere twenty years or so, but those who can remember what was going on about forty seasons back, will have a chance to conjure up old memories at the Orpheum theater next week, for Corinne, the Sarah Bernhardt of the musical stage, is coming back to town in an act called "The Stars of Yesterday."

Corinne is the same who used to shake her lustrous curls as she sang about Rosie and her famous posie. Now she is coming back once more as the "Minstrel Boy" and will sing again about Rosie. And it is said that Corinne returns unchanged. She has survived the passing of time and has retained all of her youth and vivacity.

FORTY SEASONS AGO TODAY

Sara Jewett has been forced into the leading role of "The Two Orphans" because of the illness of Kate Claxton, and is being acclaimed by reviewers as the peer of Miss Claxton.

Corinne started on her professional career at the age of five, when she was soloist with Brown's Full Military Band. In 1879 she was playing Buttercup in Murphy and MacDonough's Miniature Pinafore, [illegible] week. She has been appearing almost continuously ever since.

STOMACH BAD !! MEALS SOUR OR LAY UNDIGESTED

Instantly! End Flatulence, Gas, Heartburn, Indigestion

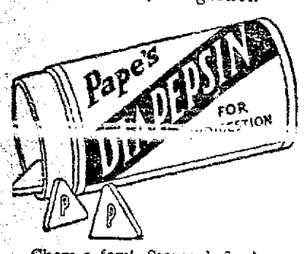

Chew a few! Stomach fine! So pleasant, so inexpensive, so quick to settle an upset stomach. The moment "Pape's Diapepsin" reaches the stomach all pain and distress from indigestion or a sour, gassy stomach vanishes.

Millions know its magic. All druggists recommend this harmless stomach corrective. — Advertisement.

Important to All Women Readers of This Paper.

Thousands upon thousands of women have kidney or bladder trouble and never suspect it.

Women's complaints often prove to be nothing else but kidney trouble, or the result of kidney or bladder disease.

If the kidneys are not in a healthy condition, they may cause the other organs to become diseased

You may suffer pain in the back, headache and loss of ambition.

Poor health makes you nervous, [illegible] makes any one so.

But hundreds of women claim that Dr. Kilmer's Swamp-Root, by restoring health to the kidneys, proved to be just the remedy needed to overcome such conditions.

Many send for a sample bottle to see what Swamp-Root, the great kidney, liver and bladder medicine, will do for them. By enclosing ten cents to Dr. Kilmer & Co., Binghamton, N. Y., you may receive sample size bottle by Parcel Post. You can purchase medium and large size bottles at all drug stores.—Advertisement.

AT THE LOCAL PLAYHOUSES

STATE

"The Third Alarm" opened at the State theater yesterday and will run until Saturday night. Produced as a companion picture to "In the Name of the Law," by the same director and with practically the same cast, Ralph Lewis, Ella Hall and Johnnie Walker, this production is the outstanding motion picture sensation of the century.

Livingstone's Symphonic band offers a splendid concert this week with a cornet solo, "I Hear You Calling Me," by Leo De Mers. Topping the vaudeville bill is Blossom Wilson and sextette of beautiful girls in music, song and dance specialties.

[illegible] and Lew Lesser billed as "The Boys From [illegible]" [illegible] a screamingly funny comedy talking act, while Cassen Bros. and Marie present dance originalities. Scoville and Diehl in a comedy talking act, "Ain't Love Grand?" and the Roy Sam Brothers' supreme athletes complete the show.

NEW PIEDMONT

Starting today for two days at the New Piedmont theater a double feature program will be shown. The first feature is Tom Mix in "Up and Going," a swift moving comedy drama filled with thrills, romance and humor. Mix is seen to good advantage in a role to which he takes as a duck to water. He is capably supported by a good cast of screen players, all of which seems to place "Up and Going" on a plane with the best that Mix has ever done.

Shirley Mason in an appealing little tale under the title of "The Ragged Heiress," is the other feature of this program. An abundance of comedy and romance is interwoven into the story and "The Ragged Heiress" promises to entertain all who see it. This program will be shown at the New Piedmont for the last times on Friday evening.

PANTAGES

"Pinafore," the ever-popular opera, will be offered for the week beginning with the matinee next Sunday afternoon at the Pantages theater by the Rex Reynolds Opera company, in conjunction with a bill of feature vaudeville and the unusual photoplay drama, "The Power of a Lie." Among the featured artists in "Pinafore" [illegible] will be Theo Pennington, Paula Ayres, Bundschu and others.

"The Power of a Lie" the photoplay feature for the coming week is a drama of compelling interest, suspense and thrills from the opening scene to the final fadeout. It is a powerful story of gripping interest, well told by a company of nationally famous stars.

In addition there will be the regular bill of Pantages unequalled vaudeville in which a bit of the best of everything will be incorporated.

HARRY LAUDER

Sir Harry Lauder, famous singer and delineator of Scotch characters, will appear at the Oakland Auditorium theater Friday night, Saturday afternoon and Saturday night of this week. His brief engagement here and a week's appearance in San Francisco beginning next Monday, will bring his present American tour to a close. Sir Harry will then sail for Australia. A feature of Sir Harry's visit this year is a new program of characteristic Lauder songs. Two of his new offerings have been attracting especial attention—"Bella the Bell o' Dunoon" and "Singing Is the Thing to Make You Cheery." Among the old songs there are several revivals that will find a ready response among Lauder admirers. Among them is that old favorite, "She Ma Daisy," a song that seems destined to live forever; "I Love a Lassie," another remarkably popular old melody; "Doughie the Baker," "The Sunshine o' a Bonnie Lassie's Smile," "Roamin' in the Gloamin'" and other songs inseparably associated with Lauder's fame.

EXITS AND ENTRANCES

If anything happens to the Century theater, Jack Russell, who returns to the fold next week, will still have a source of income. He has purchased a cleaning and dyeing business. Meanwhile he can give himself half rates on his pressing bills.

• • •

Arrangements have been made by the Moscow Art players in New York to break their rule and give two holiday matinees on Lincoln's and Washington's birthdays out of respect to America.

• • •

Meanwhile the critics in New York continue the business of urging the American actor to visit the Princess theater and learn from the Russians the business of acting. In fact, one might say, the critical fraternity is harping on the matter.

• • •

"If the American actor lives for the purpose of pleasing us, he will do so," decided Arthur Pollock, who continues: "American acting is becoming a mixture of molasses and water. Arthur Hopkins has done more than his share to make it so. Unless Morris Gest's important band stirs the blood of our actors, our plays and our acting stand in danger of evolving into something emasculate."

• • •

She was not any bigger than a minute and she was very dark and furthermore she had been waiting at W. A. Rusco's box office for a long time when he finally arrived and opened shop.

• • •

[illegible] to do Empire Jones" she said with gleaming teeth, all agog over the event. A minute later she went away with the fo' bit ticket in one hand and the fo' bits in the other, and Rusco, who didn't tell this story, was half a dollar poorer.

• • •

May Edginton, author of "Secrets," the Margaret Lawrence hit at the Fulton, New York, is coming from England to see the play.

ORPHEUM

Six old timers from the past generation of the theater will shine next week at the Oakland Orpheum in a novel act called, "A Breath of Old Times." Billed as "The Stars of Yesterday," the old timers are Barney Fagan, the original Corinne, Lizzie Wilson, Joseph J. Sullivan, Tony Williams and little Mae Kennedy. Fagan has been on the stage for fifty years and is considered one of the most renowned of American minstrels.

Don Alfonso de Zelaya, well known concert pianist, will be heard in recital. Harry Holman and company will present Holman's latest comedy success, "Hard Boiled Hampton," a one-act play replete with unique situations and featured by a surprising climax. Perez and Marguerite will bring fresh juggling tricks from the capitals of Europe.

The Zeldo Brothers are gymnasts of out-of-the-ordinary attainments. Anthony Hughes and Ollie De Brow will present "The Boys With the Blues." Charles Jones will have a strong role in the photoplay, "Pardon My Nerve," the story of a wandering ranchman. The bill will be completed by comedies, Aesop's Fables, Topics of the Day and the organ recital.

CENTURY

Jack Russell, the happy comedian who has made himself popular with Oaklanders who love the funny side of life, will be back in person at the Oakland Century theater next week in a new musical comedy revue, after an absence of several weeks in the East, where he was called owing to the illness of his son, Jack Russell Jr. Russell will greet patrons in "Back Again" next week, starting Sunday. New ideas he received in the East will be incorporated in the revue, and also a number of new costumes and scenery arrangements. Russell will be seen in a blackface part.

Under the direction of Spencer, Russell's company of entertainers are offering "In Gay Paree" at the theater this week. Spencer plays Speed Vanderbilt, an American millionaire who goes to Paris for the purpose of having a good time. In the company are all of Russell's old favorites. Musical solos and specialties by the members of the chorus, the principals of the company and the Century Four are features of the production.

NEW BROADWAY

George Beban's "The Sign of the Rose" merits all the superlatives misused in an endeavor to excite interest in less deserving photoplays. This is the compliment of a New York critic describing the special attraction at the New Broadway theater beginning today for a limited engagement of two days. The production reflects the concentrated experience and artistry of the star, stage and screen veteran of a score of successes, and is magnificently played in the manner he has made peculiarly his own. Ralph Graves and Marguerite de la Motte in "The Jilt," complete the program.

CHIMES

Beginning tomorrow for a two-day run the Chimes theater offers Wallace Reid, supported by Agnes Ayres and May McAvoy in "Clarence," Booth Tarkington's roaring stage comedy hit, which is bigger and funnier than ever on the screen. Wally Reid plays the part of a mysterious hero who jazzes the flappers hearts away with his moanin' saxophone. "Monkey Shines" is a comedy on the same program and an Aesop Fable together with the Pathe Review go to make this an interesting program from a comedy standpoint.

FRANKLIN

"Shadows," with Lon Chaney, Marguerite De La Motte and Harrison Ford is playing the end of its engagement at the Franklin theater these days, for starting next Saturday morning the big Metro special, "Hearts Aflame," will succeed it.

"Shadows" is a film version of the famous story, "Ching, Ching, Chinaman," written by Wilbur Daniel Steele. It is considered one of the gems of dramatic New England fishing life. Filled with unusual plot, sweetness of handling and a big surprise twist at the finish, it ranks well to the foremost in American fiction.

"Hearts Aflame," which starts Saturday is heralded as the greatest melodrama of the times. A powerful plot, a burning mountain, a wild ride in a locomotive cab, a tremendous cast are all promised. This is the photoplay which has been breaking all known box office records throughout the counutry and which just closed a wonderful record at the Warfield theater across the bay.

FULTON

Rachael Crothers' most successful play, "Nice People," has finally been secured by the management of the Fulton, and is to be the offering of the Fulton Players next Sunday afternoon. It is one of the most expensive plays, where royalties are concerned, that a stock manager can offer, and should prove a delight to the fastidious patrons of the Fulton.

Katherine Van Buren will be the star. She is the daughter of a rich widower, and she is spoiled to the limit, apparently. She is beautiful but daring. The scene with her father, in which she is flatly forbidden to take part in an unusually daring ride, to a neighboring roadhouse, forms the backbone of the first act of the play.

The fortunes of this daring miss, when she finds herself way out in the country, in the middle of a big storm, and obliged to spend the night with a male companion, in a deserted house, her ostracism by the crowd, her acquaintanceship with the folk in the country, with whom she is then obliged to live, and her final regeneration through her acquaintance with a splendid country lad, make up the story of the vividly interesting play "Nice People."

This week "The Mountain Man" is proving to be the source of unusual entertainment for the Fultonites.

AMERICAN

"Singed Wings," Bebe Daniels' latest and by far most gorgeous and dramatic film production, is being acclaimed her greatest success by Eastbay theater-goers at the American theater, where it heads the current program. Conrad Nagel, popular leading man, portrays the leading male role. The picture was actually filmed in San Francisco and many familiar spots in the transbay city will be noticed when the film is flashed on the screen. On the same bill in Round Nine of the popular "The Leather Pushers" series with Reginald Denny in the principal role, and a delightful concert by the American theater orchestra under the direction of its popular co-directors, Miss Carol Weston and Miss Phyllida Ashley.

T. and D.

That people are eager for stories of the Orient is evidenced by the popularity of "The Voice From the Minaret," Norma Talmadge's latest offering which is the feature at the T. & D. theater. Eugene O'Brien plays opposite Miss Talmadge in this photoplay, which is based on the novel by Richard Hichens and was directed by Frank Lloyd, the creator of "The Eternal Flame" and other big successes. A story replete with dramatic situations that hold the spectator spellbound; settings that breathe the very spirit of the Orient and a cast that is the last word in artistry, these combine to form a perfect photoplay and one that is destined to live in the memory.

Next week's picture, starting Saturday, is Madge Bellamy and Douglas MacLean in "The Hottentot."

S. F. AUDITORIUM

The Exposition auditorium, San Francisco, with all its great capacity of 10,000, will be all too small next Sunday afternoon to hold the crowd that will assemble to hear the famous Russian singer, Feodor Chaliapin, who is scheduled to make his first and only San Francisco appearance at that time. In fact, Chaliapin's Sunday recital will be the only appearance of the great basso in Northern California this season.

In opera and in concert Chaliapin is pre-eminent, and his sensational successes everywhere have swept everything before him. Endowed with a voice of far-reaching vibrance, a power to express in vivid word paintings the songs of his extensive repertoire and a gift of personality that reaches far and compels, the Russian stands head and shoulders over all of his confreres. Following a Russian custom, Chaliapin announces no set program, but renders largely from his inexhaustible repertoire the selections he feels best suited to the audience he is facing.

Chaliapin will be assisted by Max Rabinovitch, pianist, and Nicholas Leveinne, 'cellist, two excellent Russian artists, who will participate with their star on the splendid program. Chaliapin comes to San Francisco for this single event under Selby C. Oppenheimer's management.

POLICE IN GAMBLING NET.

PARIS—Police headquarters has ordered the discharge of every policeman suspected of aiding bookmakers.

Baby Abandoned in Garden at Night

SAN FRANCISCO, Feb. 8. — An abandoned baby boy found Tuesday night by Mr. and Mrs. George Kerwin, 14 Clement street, in their garden, has been taken to the Juvenile Detention Home. The baby is about six months old. There was no note or other clew as to the parentage of the child. The baby was half frozen when its cries attracted the attention of the Ker-

BAL SAM A CROUP IS QUICKLY RELIEVED

FREE DEMONSTRATION AMERICA Vacuum Cleaner

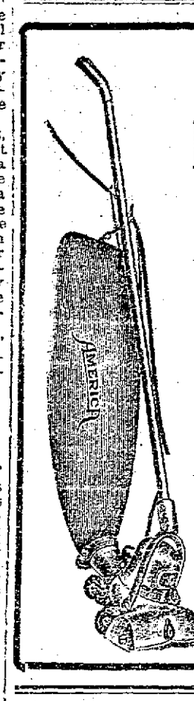

"The cleaner that saves the rug"

Four features that make this vacuum superior to other makes

Double size mouth—two-way brush — front air arch baseboard tunnels

Call Oakland 1274

ELECTRIC DEPT.

Frank L. Pollard Company
320 13th Street
Oakland, Calif.

BOWMAN Quality DRUG STORES

10 STORES
13th and Broadway Oakland
40th and Piedmont Ave., Oakland
13th Av. and E. 14th East Oakland
Shattuck and Center Berkeley
Adeline and Alcatraz South Berkeley
Park and Central Ave., Alameda

ATTENTION
All amateur photographers

If you are interested in amateur photography and are anxious to get the best results from your films you should be sure to bring them to our stores for developing and printing.

The work we do in this line occupies an entire building, where a large force of experts are employed to do nothing but develop and print and make enlargements for amateurs and professionals.

We have the best and most up-to-date equipment possible to secure and employ the finest talent available. Every film and every set of prints receives careful individual attention and the closest inspection.

In order to live up to our reputation of fine work in this department we spare no expense in extra effort to get the best results.

In justice to your own best interest you should always by all means bring your pictures to us for developing.

You always save money at Bowman's—

Here are a few of our regular every-day prices—

LIFE BOUY SOAP	7c, 4 for 25c
CUTICURA SOAP	18c
CUTICURA OINTMENT, two sizes	23c and 42c
HORLICK'S MALTED MILK	39c and 77c
GLYCOTHYMOLINE	23c, 47c and 84c
CALIFORNIA SYRUP FIGS	47c
SCOTT'S EMULSION	45c and 85c
KOLYNOS TOOTH PASTE	17c
PINAUD'S EAU DE QUININE	23c
PALM OLIVE SHAVING CREAM	33c

A wonderful new Face Cream

We have a new face preparation called Vergo Lemon Cream.

This is made from pure lemon juice and we expect it to be one of the most popular articles of its kind ever offered on this market. It cleanses and whitens the skin in a manner approached by no other similar preparation we know of. Why not try a jar? 50c

An exceptionally fine shampoo

A new shampoo has been discovered that not only cleans the scalp more thoroughly than most shampoos but leaves the hair soft and fluffy.

If you have had difficulty in finding a satisfactory shampoo try this. If you do not like it we will return your money to you. Price 50c

The World's Finest Bath Towels

The finest bath towels in the world are made by Christy in England.

If you appreciate bath towels of superior quality and are anxious to obtain the best, we have them now at our stores at prices ranging from $1.25 to $2.25. (Special price if you purchase three or more.)

To Color Straw Hats

If you are interested in coloring up your old straw hats the best thing to use is "Blacko."

This preparation comes in black, blue and brown. It drys immediately, is waterproof and does not fade. It is very easy to apply and we give you a brush with each bottle at 25c.

WANTED old Fountain Pens

Bring in your old fountain pens and we will accept them in trade for a new pen, no matter in what condition they are in. We want a thousand old pens at once, any make.

Our repair department is equipped to make all kinds of repairs

BOWMAN DRUG CO.

Thirteenth and Broadway, Oakland

Stores also in Berkeley, South Berkeley, East Oakland, Alameda and on Piedmont Avenue

Friday 81x90 Bleached Pequot Sheets $1.58

Where Your $ Buys More
ROSENTHAL'S SALES STORES
560-564 Fourteenth St.

Double Fleeced Outing Flannel 17-in. stripes, checks and plaids, yard 11c

Zephyr Glasgow Dress Ginghams 27-in. new Spring patterns, yd. 17c

CRESCENT FEATHER PILLOWS Heavy feather-proof, blue and white A. C. A. ticking. 79c

Men's Natural Gray Union Suits Heavy weight, ribbed, closed crotch, elastic seams 59c

16-oz. Lunch Bucket Round Trip Tobacco	12-OZ. ROYAL BAKING POWDER	Birdseye Matches Per Box	Package of 6 Ever Ready Safety Razor Blades
65c	33c	4½c	25c

Ladies' MUSLIN GOWNS Val Lace, Embroidery and Insertion Trimmed. Flesh and white. On sale Friday only at..... 79c

Old Fashioned Peanut Candy, lb. 19c

Large No. 3 size Galvanized Wash Tubs, 75c

Ladies' Novelty Pumps & Oxfords

Down-to-the-minute styles in pretty novelties. They come in Black Satin and Leathers of Suede, Kid and Patent—models in colonial, pretty strap effects. Some factory seconds of high-priced shoes included. Very special, pair $2.95

Rosenthal's Sales Stores—We reserve the right to limit quantities

Wine Sold to Four Youths is Charge

BERKELEW, Feb. 8.—Because Earl Du Bois, 25-year-old glazer of 1616 Hopkins street is alleged to have sold four youths wine on which they became intoxicated, he will face trial on a bootlegging charge before Judge Robert Edgar tomorrow. Du Bois, who has been married but six months, denies the allegations against him. The youths were taken into custody at University and Shattuck avenues last Sunday night for acting in a boisterous manner. At police station they told Officers W. A. Wiltbereg and L. D. Browning that they had purchased three bottles of wine from Du Bois at $1 per bottle. Elmer Kloch, 18, 1838 Russell street, declared he made the purchase.

WURLITZER
FRIDAY
Special:

J. & C. Fischer
Used $85
A wonderful bargain for someone seeking a good practice piano! See it early!
A first payment of $10 Balance like rent
Open Evenings
The RUDOLPH WURLITZER Co.
575 14TH STREET
Near Jefferson
LAKESIDE 908

$1 For a Room To Let Ad for ten days. Try it. $1

CIVIC CENTER LEADERS CHOSEN

RICHMOND, Feb. 8. — Newly elected officers of the Civic Center club will be installed Tuesday, March 6. Mrs. K. A. Cole was elected president of the club at its regular business meeting Tuesday afternoon at the home of Mrs. Joseph Roberts, 3912 Clinton avenue.

The other officers named include: Mrs. Harry Bryant, first vice-president; Mrs. R. B. Stuart, second vice-president; Mrs. Robert Carlson, recording secretary; Mrs. R. Young, corresponding secretary; Mrs. Katherine Fahrenholtz, financial secretary; Mrs. Lottie Harringay, treasurer. The directors for the year include Mrs. G. E. Milnes, Mrs. Charles Donnolly, Mrs. Leonard Cole and Mrs. Preston Rosier.

Mrs. G. E. Milnes presided at the business meeting, which was followed by a program including piano solos by Miss Mildred Bryant and vocal solos by Mrs. R. B. Stuart, accompanied by Miss Bryant. Mrs. Harry Bryant was in charge of the program. The hostess, Mrs. Joseph Roberts, served refreshments.

The next regular business meeting of the club will be held Tuesday afternoon, February 20, at the home of Mrs. Lottie Harringay, 425 Forty-second street.

MARRIAGE LICENSES

Sam S. Tong, 21, and Dora J. Lee, 18, both of San Francisco.

Felix P. Nowojski, 22, and Ella M. Cain, 19, both of San Francisco.

David Rivera, 22, and Mary Herrera, 19, both of Oakland.

Henry J. Reinken, 26, and Dorris Langston, 33, both of San Francisco.

Albert J. Dreyfus, 25, and Alice Kennedy, 25, both of Oakland.

Manuel S. Perry, 29, Oakland, and Mary Pimentel, 33, Niles.

Antone Faria, 24, Pittsburg, and Susie Easton, 22, Antioch.

Frank W. Decker, 41, and Neva H. Scholler, 41, both of Oakland.

Lloyd Llewellyn, 29, and Frances L. Saddler, 28, both of San Francisco.

The following marriage licenses were issued in San Francisco yesterday:

Kitaro Araki, 49, and Moto Yui, 45, both of East Oakland.

Wallace K. Baird, 21, San Francisco, and Helen D. O'Claire, 19, Oakland.

Delbert E. Gillilan, 41, and Grayce York, 35, both of Stockton, Calif.

Peter N. Manger, 52, San Francisco, and Evelyn F. Downs, 50, Oakland.

Edward Shearer, 36, San Francisco, and Hazel B. Smith, 29, Oakland.

Wilfred H. Woodward, 23, Berkeley, and Lorna M. Doughty, 19, Delhi, Calif.

Goodyear Betters Its Best

The New Goodyear Cord with the Beveled All-Weather Tread

That wonderful tire, the Goodyear All-Weather Tread Cord, is now made even better by an important development in its tread. This new tread is semi-flat, instead of round; the rugged blocks of its design are buttressed at the base by rubber ribs; the design itself is beveled at the outer edges.

Because of its broader ground contact it is a longer-wearing tread; the beveled feature reduces vibration and carcass strain as wear proceeds.

Firmer, quieter, smoother running—as efficiently non-skid as ever—this new beveled All-Weather Tread Cord is a real advance in tiremaking.

We have your size in the improved Goodyear Cord and we recommend it to you without reservation. We will give you the service that will bring out for you every mile built into this better Goodyear.

As Goodyear Service Station Dealers we sell and recommend the new Goodyear Cords with the beveled All-Weather Tread and back them up with standard Goodyear Service

DOWN TOWN

Bill The Tire Man, 1915 Broadway
Oliver Tire & Rubber Co., 2135 Broadway
Cochran & Celli, 414 5th St. and 417 6th St.
W. P. Williams Auto Supply Co., 245 Twelfth St.

OTHER DISTRICTS

A-1 Auto Service Co., 2126 Hopkins St.
Lincoln Garage, 4011 East Fourteenth St.
Blake & Hinrichs, 309 East Eighteenth St.
Market Street Garage, 835 Market St.
Brask Bros. & Bowers, Inc., 2284 East Twelfth St.
Rock Ridge Tire Co., 5612 College Ave.

GOODYEAR

Varicose Veins are Quickly Reduced and Terrible Eczema Goes Quickly

Strong, Powerful Yet Safe, Surgeons' Prescription Called Moone's Emerald Oil, Has Astonished Physicians.

There is one simple and inexpensive way to reduce dangerous, swollen veins and bunches, and get them down to normal, and that is to apply Moone's Emerald Oil night and morning. People who have painful, enlarged veins should not neglect them for they sometimes burst and cause much misery and loss of time. Moone's Emerald Oil besides being so marvelously antiseptic that it at once destroys germs and prevents blood poisoning, has a remarkable healing agent that eczema, barbers' itch, salt rheum and other inflammatory skin eruptions go in a few days. Piles are painfully relieved and soon [illegible] wens and enlarged glands are dissolved.

For years it has been used in hospitals for boils, carbuncles, ulcers, abscesses and open sores, and with the most perfect success. With each original bottle which any pharmacist can supply you, is a folder that gives instructions for use in all of the above distressing complaints.

Owl Drug Co. or any druggist will be glad to supply you.—Advertisement.

Alameda Co. Vital Statistics

Births, Marriages and Deaths

DIVORCE SUITS FILED

Carrie W. vs. Victor C. Jacks; desertion.

Mary vs. Frank Porter; cruelty.

Fred vs. Mattie R. Avey; desertion.

Kathryn vs. Sanford B. Jansen; cruelty.

Florence vs. B. B. May; desertion.

Natalia vs. Nicolau Santos; cruelty.

Elizabeth vs. Charles L. Thompson; cruelty.

DIED

BULLOCK—In Oakland, Calif., February 7, 1923, Charles A., beloved husband of Nellie Mason Bullock, father of Edith Belle Bullock, Mrs. John A. Grierson and Lewis Mason Bullock, son of Mrs. Kittie Bullock and the late John C. Bullock, brother of Harry, John C. Jr. and Walter E. Bullock, Mrs. Helen Basye and Mrs. Ruby Walker; a native of California, aged 50 years.

Services at the parlors of the James Taylor Company, northeast corner of 15th and Jefferson sts., Friday, February 9, 1923, at 10:30 o'clock a. m. Funeral and interment private.

ANDREA—In Oakland, Calif., February 7, 1923, Daniel Andrea; a native of France, aged 76 years.

Friends are respectfully invited to attend the funeral Friday, February 9, at 9 a. m., from the Oakland parlors of Freeman & Cox-Roach & Kenney, 2630 Telegraph ave., thence to St. Andrew's church, 36th and Adeline sts., where a requiem mass will be celebrated for the repose of his soul, commencing at 9:30 a. m. Interment, St. Mary's cemetery.

BECK—In Oakland, Calif., February 7, 1923, Jane Ann Beck, beloved wife of Thos. Beck, and loving sister of Marie Vizzard; a native of Georgia, aged 80 years.

Friends are invited to attend the funeral Friday morning, February 9th, at 10 o'clock, at the chapel of Albert Brown Company, 584 13th st., Oakland.

BIELICH—In Oakland, Feb. 6, 1923, Carolina Lena Bielich, widow of the late George M. Bielich, a native of Germany, aged 60 years. New York City papers please copy.

Remains at the chapel of Grant D. Miller, 2372 E. 14th st., cor. of 24th ave. Time of funeral will be announced later.

CRAIG—In Oakland, Calif., February 7, 1923, George Milton Craig, husband of Rosalie Tashett Craig, and father of Mrs. Milton Smith, Mrs. Paul W. Haskins, Eva E., Jane C., William H., Joseph F., John E., Clarence H., George R. and Frank R. Craig; a native of Canada, aged 68 years and 3 days.

Friends and acquaintances are respectfully invited to attend the funeral services Friday, February 9, 1923, at 2 o'clock p. m., from the chapel of Grant D. Miller, 2372 E. 14th st., corner of 24th ave. Incineration, Oakland cematory.

CROSS—In Oakland, Feb. 7, 1923, Mary Ann, loving mother of Arthur Cross of Amarillo, Texas, and Mrs. Willard A. Walker of Oakland; grandmother of Mrs. Don Hall and Lawrence Walker of Oakland, a native of Indiana. Notice of funeral later. Remains at the parlors of the Stout Undertaking Co., 2307 Telegraph ave.

DUCKWORTH—In Oakland, Feb. 8, 1923, Helen C. Duckworth, dearly beloved wife of N. M. Duckworth, devoted mother of Harold and John Duckworth, loving sister of Mrs. Henry Piezzi of Petaluma; a native of Marin county, Calif., aged 40 years.

Funeral notice later. Remains at the parlors of P. N. Hanrahan Co., 510 East 14th st. at Fifth avenue.

DAYSON—In Oakland, Calif., February 8, 1923, Miss Ellen Dayson; a native of Florida, aged 50 years. A member of North Oakland Baptist church. (Dover, Ohio., papers please copy.)

Funeral notice later. Remains at the parlors of Baker-Taylor, 1314 8th, Oakland 9048.

KERRIGAN—In Oakland, Calif., February 7, 1923, John, beloved husband of Marie Kerrigan and loving father of Mary H. Maloon; a native of Ireland; aged 85 years.

Friends and acquaintances are respectfully invited to attend the funeral from the St. Francis de Sales church, Friday, February 9, where a requiem high mass will be offered up for the repose of his soul, commencing at 9 a. m. Interment private. Remains are at the chapel of Julius S. Godeau, 2210 Webster st.

LONG—In Decoto, Cal., February 6, E., dearly beloved husband of the late Ella M. Long, loving father of Morey Long. A member of Fruitvale Lodge No. 336, F. & A. M.

Friends and acquaintances are respectfully invited to attend the funeral Friday, Feb. 9, at 3 p. m. from the Fruitvale chapel of C. N. Cooper, 3347 E. 14th st. Services under the auspices of Fruitvale Lodge No. 336, F. & A. M. Officers and members are requested to attend the funeral of our late Brother Long at the above named time and place. (Signed) Fred Clark, secretary; Julius Zisbola, master.

LIVINGSTON—In Oakland, Calif., February 7, 1923, Isaac, dearly beloved husband of the late Sarah Livingston, loving father of Abe and the late Barney and Samuel Livingston; a native of Poland, aged 83 years. A member of Mechanics' Lodge, I. O. O. F., of St. Louis, Mo.

Friends are respectfully invited to attend the funeral services, Friday, February 9th, at 11 a. m., from the chapel of Freeman & Cox-Roach & Kenney, 2630 Telegraph ave. Interment, Mountain View cemetery.

MONTROSS—In this city, February 7, 1923, Sarah, beloved wife of the late Abram B. Montross, mother of George A. McCalvy of Oakland, and grandmother of Mrs. Earl Botnwell of San Jose and Mrs. Caswell S. Farnsworth, of Oakland; a native of Scotland, aged 80 years 8 months 13 days.

Friends may call at her late home, 512 Forest street, until 9 a. m. Friday, thence to St. Augustine's church, corner of Alcatraz and Dana streets, where a solemn requiem high mass will be celebrated for the repose of her soul, commencing at 9:30 a. m. Interment in the cemetery at Irvington, Alameda county, at 1 p. m.

MULVEY—In this city, February 7, 1923, Elizabeth, sister of the late Margaret Mulvey, a native of Dublin, Ireland, aged 65 years.

Friends and acquaintances are respectfully invited to attend the funeral from the parlors of P. N. Hanrahan Co., 510 East 14th st at Fifth avenue, Friday morning, Feb. 9, at 8:30 o'clock, thence to St. Mary's church, Eighth and Jefferson sts., where a requiem mass will be celebrated for the repose of her soul, commencing at 9. Interment St. Mary's cemetery.

BANGLE—In Oakland, Feb. 8, 1923, George E., beloved husband of Jennie Bangle, father of Raymond and Virginia Bangle, son of Mrs. Alice Chase and brother of Amos L. Bangle, all of Oakland, and Mrs. Martha Richardson of Hollywood, aged 56 years.

Friends are invited to attend the funeral Saturday, Feb. 10, 1923, at 10 a. m. at the parlors of Bessie J. Wood Co., 2850 Telegraph ave. Incineration Oakland Crematory.

WILLS—In Berkeley, Calif., February 7, 1923, Edward, beloved husband of Annie Wills, loving father of Mrs. J. F. Caldwell; a native of Canada, aged 65 years. A member of Reno Lodge No. 14, I. O. O. F. (San Jose, Calif., and Reno, Nev., papers please copy.)

Friends are invited to attend the funeral service Friday, February 9, 1923, at 2 p. m., from the residence parlors of Andker & Co., 1445 5th ave., corner E. 15th st. Interment, Reno, Nevada, Saturday, February 10, 1923.

WILLIAMSON—In Oakland, Cal., Feb. 7, 1923, Martha, dearly beloved wife of John S. Williamson, loving mother of Mrs. Charlotte Williamson, Mrs. Bella Curtis of Denver, Colo., John, George, Thomas Williamson, and James, Charles and Robert Williamson, a native of Canada.

Friends are respectfully invited to attend the funeral services Friday, Feb. 9, at 1 p. m., from the Fruitvale chapel of C. W. Cooper, 3347 E. 14th st. Interment, Portland, Ore.

SAN FRANCISCO DEATHS.

Braden, Elizabeth
Bengston, Olof—67
Burgess, Sarah
Brennan, James J.
Bowen, John J.—63
Bellmer, Catherine—40
Benetson, Olof—67
Coughlin, Jessie—55
Carson, Charles Oscar—47 years
Deody, Patrick
Dellwig, Theodore—50
Devaney, Sister Innocent
Abat, Jeanne Louise—4 years
Frees, Olof
Gale, Ellen Blanch
Gallagher James A.
Harbridge, Bessie—47
Hanlon, Valentine J.
Hyslop, Margaret
Hope
Hunter, Elizabeth C.—54 years
Hutchinson, Bertin—48
Hanavan, John H.—78
Holdstein, Gustave A.—54 years
Jess, Anna—63
Jensen, Johanna
King, Edw. J.—69 y.
Kingebiel, John Heinrich William
Lay Dellink Mary—52
Lyon, Mildred Le Teller—16 years
Moe, Wm P.—47 y.
Marks, Johanna
Nilsson, Bror E.—43
Naude, Tomasita—62 years
O'Brien, Etta
Ralston, Marcella
Sullivan, Cornelius
Smack, Winifred—62 y.
Thornton Peter
Talbot, Carrie A.
Ueberall, Mary—37 y.
Ueberall, Paul—40 y.
Valentino, Giglio—52
Zacker, Maude H.

MEN'S CLUB PLANS VALENTINE DANCE

"I hear the men of your club are working up a Valentine dance, Tom. I suppose you and the best girl will be there making merry?"

"I guess so. The Valentine dance is the largest affair of the year. No dress suit affair, you understand, but a lot of novelty stunts and all that. Big attendance and a good time had by all."

"It's a masquerade party, isn't it? Seems like I've heard something to that effect."

"No, it isn't. Would that it was. The only thing that worries me about that dance is that I'll have to have a new suit. And that is quite a worry, too. If it was a masquerade party I could drape myself in six yards of cheesecloth and get by. Now I have to furrow my brow and think up a way to get a new suit."

"That is tough luck. But didn't you tell me a month ago that you were going to get a suit then?"

"Man, man! I still am buying that same suit and can't put it off any longer. I have to have it. I am taking Elizabeth to the dance and she always dresses so well I feel like a tramp anyway."

"It isn't that bad is it? Anyway, let me tell you something. You get that suit on credit. That way you will have a definite sum to pay each month and it won't be long till it's all paid for. You go right out to Cherry's, at 528 13th street, and make arrangements to open a charge account. Good quality clothes there and a vast selection of new, jazzy models to choose from."

Cherry's store for women is at 515 13th street.—Advertisement.

THIS LITTLE BABY GIRL

Was Benefited by the Good Her Mother Got from Lydia E. Pinkham's Vegetable Compound

Pittsburgh, Pa.—"I took Lydia E. Pinkham's Vegetable Compound before my little girl was born, and the effect it had was wonderful. This will be the first child I have nursed as I had to bring my two boys up on the bottle. I was very nervous and worried, tired all the time, and after I read about the Vegetable Compound I tried it and kept on with it. I still continue its use and recommend it to my friends. You may publish these facts as a testimonial for your medicine."—Mrs. Wm. Klinge, 169 Plymouth S., Pittsburgh, Pa.

It is remarkable how many cases have been reported similar to this one. Many mothers are left in a weakened and run-down condition after the birth of the child, and for such mothers the care of the baby is well-nigh impossible. Not only is it hard for the mother, but the child itself will indirectly suffer.

Lydia E. Pinkham's Vegetable Compound is an excellent tonic for the mother at this time. It is prepared from medicinal roots and herbs, and does not contain any harmful drugs.

Julius S. Godeau Funeral Director

Right!
Is the Godeau policy of Service with Savings.

PHONE OAK. 4045
2210 WEBSTER ST.
SAN FRANCISCO—OAKLAND
STOCKTON LOS ANGELES

FLOWERS—
THOMAS & HARRIS
1525 San Pablo Ave.
Phone Oak. 90.
Artistic floral designs and decorations for every occasion. We specialize in flowers for funerals.

23 CENT FRIDAY 23

No goods reserved. For obvious reasons we reserve the right to limit quantities.

Whitthorne & Swan
OAKLAND'S STORE THAT UNDERSELLS
Specials for Friday, February 9th

No deliveries on advertised lines except with other purchases. No phone or mail orders on advertised lines.

FRIDAY, AS USUAL, BARGAIN DAY

The folks who shop here Friday will certainly save on the Bargains they can buy for 23c. Women who do fancy work will be astonished to know that they can get a box of 36 skeins of the famous Genuine "Corticelli" Embroidery Thread, usually priced in all big stores at $1.44, for 23c; Electric Bulbs for 23c will light your way to many other savings. There are many other specials and ODDS AND ENDS THAT ARE TO BE CLEANED UP on this Bargain Friday. Look 'em over. WHITTHORNE & SWAN.

Clearance of Children's HALF SOCKS
Light or dark shades with fancy cuff tops; Seconds; 35c to 50c values. Pair..... 23c
(W. & S.—Main Floor)

Broken Line of Women's Hose
Including Cotton and Lisle; Seconds, some perfect; 35c to 65c values. Pair..... 23c
(W. & S.—Main Floor)

Electric BULBS
Guaranteed, first quality, 40 watt. Special, each, 23c
(W. & S., Downstairs)

A Jobber's Discontinued Line of "Corticelli" Embroidery Thread
A big San Francisco Jobber discontinued the sale of the famous Corticelli Embroidery Thread. We bought his entire stock at a tremendous price concession and are offering it to our patrons at almost no profit to ourselves. Regular price in all the big stores throughout the country is $1.44 for 36 skeins. Our sale price Friday only—best colors and sizes, box 23c
(Limit 10 boxes to a customer)
(Whitthorne & Swan—Third Floor)

600 Yards Table Oil Cloth
Best quality, white, 45 inches wide. Special, yard, 23c
(W. & S., Third Floor)

SPANISH COMBS
Of plain tortoise shell (imitation), variety of styles; 50c value. Each, 23c
(W. & S.—Main Floor)

Odds and Ends of Women's Mended GLOVES
Seconds; of kid or fabric, white, 2-clasp; also a few pairs of white fabric gloves with gathered wrist. As is, all at, pair, 23c

HAT ORNAMENTS: Fancy hat pins, new basket ornaments. Friday only, each 23c
BEAUTY PINS: Gold or silver plated, small or large sizes. 2 on card..... 23c
"TURKNIT" WASH CLOTHS: Ravelproof, generous size, white edged with lavender, pink or blue 2 for 23c

Infants' Bonnets and Hats
Bonnets of silk poplin and hats of corduroy, daintily trimmed with rosebuds and ribbons; slightly mussed from handling. Clearance price, each, 23c

Odds and Ends of Women's & Children's Knit Underwear
Union Suits, Pants, Waists, Vests and Bloomers; values ranging from 50c to $1. Special for Friday, each, 23c

LACES: Torchon edgings and a few insertions. 12 yards 23c
NARROW EMBROIDERY: Of cambric with convent scallop, for children's practical underwear 6 yards 23c
WOMEN'S LINEN HANDKERCHIEFS: Seconds, if perfect would sell for 50c; white with all white or with suggestion of colored embroidery. Each 23c

INFANTS' GUM RUBBER PANTS: Natural or white, medium sizes only, special, pair 23c
Odds and Ends Table of INFANTS' WEAR: Included in the lot are MUSLIN SKIRTS, CREEPERS, BIBS, WRAPPERS, BOOTEES, KNIT TOWELS and Odd Garments, some slightly soiled — sold as is, each..... 23c
(W. & S. Second Floor)

MISSES' BLOOMERS: Of figured batiste, elastic waist and finished with ruffles; Seconds. Pair 23c
WOMEN'S DUST CAPS: Of cross bar and dotted swiss, white or blue. Special, each 23c
(W. & S., Second Floor)

VESTEES
With Peggy Collars
Of good wash material, looks very much like linen, gingham trimming; also a few COLLAR and CUFF SETS included. Each, 23c
(W. & S.—Main Floor)

"Ponds" Vanishing OR Cold Cream
Protect the skin against bad weather. Small size for 23c
(W. & S.—Main Floor)

DOMESTICS

VOILES
40 inches wide; new patterns and colorings; Mill lengths; wonderful values at, yard .....
GINGHAMS: 27 and 32 inch, pleasing colors in checks or plaids. Specially priced, yard.....
PAJAMA CHECKS: Good heavy quality, wears well. Specially priced, yard .....
PILLOW CASES: 42x36, good heavy muslin, free from dressing. Special, each .....
HUCK TOWELS: 17x34, good firm quality, nice smooth finish; excellent absorbent quality. Each.....
TURKISH TOWELS: 18x36; nice soft, firmly woven quality. Each....
23c
(Whitthorne & Swan—Downstairs)

Mercerized SATEEN
36 inch; high mercerized quality; Mill lengths; 5 to 15 yards; regular 35c value. Yard 23c
(W. & S.—Main Floor)

FLORAL RIBBONS
Very attractive patterns and colors; suitable for hair-bows and caps; unusual values for One Day only, yard, 23c
(W. & S.—Main Floor)

Crepe TOILET PAPER
Large size; 500 rolls to go, at 6 FOR 23c

SALT BOXES: Regular 60c value; 50 to go at, each 23c
(W. & S.—Downstairs)

Broken Line of Men's Socks
Mercerized lisle, grey, white, cordovan or navy. Special, pair 23c

MEN'S HANDKERCHIEFS: White cambric; regular size, ¼ inch hem. Special ..... 5 for 23c
(W. & S. Main Floor)

Cretonnes
34 to 36 inches wide, many pretty patterns, light or dark colors. Special, yard, 23c

CONGOLEUM MATS: 18x18 inches; just the thing to cover up the worn spots ..... 4 for 23c
(W. & S., Third Floor)

GROCERIES

L. & P. Sauce
Small bottle. Each, 23c
(Limit 1)

LAUNDRY SOAP: "Silk" or "Water Queen." 12 bars for 23c
"GHIRARDELLI'S" GROUND CHOCOLATE: One pound tin..... 23c
(W. & S.—Downstairs)

NOTIONS
RIC RAC BRAID: 4 yards to piece, white. 3 pieces 23c
BASTING COTTON: 200 yards to spool, white. 3 spools 23c
"DE LONG" HOOKS and EYES: 3 cards.... 23c
"DE LONG" SNAPS: 3 cards 23c
"POPPY MAID" HAIR NETS: Human hair, single or double mesh. 3 for.... 23c
(W. & S.—Main Floor)

Not for 23c, but Wonderful Bargains

Sport Skirting $1.23
40 inch. Heavy art satins in pretty brocaded designs; regular $1.89 value. Yard.....
SILK SHIRTING: 32 inch, heavy jersey and tub silk shirtings, neat colored stripes on white grounds; regular $1.45 value. Special, yard.....
SERGES: 48 and 54 inches wide. All wool, storm or French serges in tans, greys, greens, browns or cream; $1.65 to $2.50 values. Extra special, yard....
(Whitthorne & Swan, Daylight Department, Main Floor)

NOTIONS
SEWING SILK: 100 yards to spool. 3 spools 23c
"DE LONG" SAFETY PINS: 12 to card. 3 cards 23c
SCISSORS or SHEARS: Many styles. Pair..... 23c
RIC RAC BRAID: White and colors. 12 yards 23c
ELASTIC, ¼ or ⅜ inch, white. 6 yards..... 23c
(W. & S.—Main Floor)

WHITTHORNE & SWAN — Washington St. at Eleventh

VOTE ON POLICE BOOST ASKED

Committees from the police and fire departments met yesterday afternoon in the city council chambers and formally resolved to ask the city council to place on the primary election ballot a charter amendment granting a 10 per cent raise to the police and fire departments.

The committee yesterday decided so to word their request that the city council would not be bound in any way, but would merely lay the project before the people. The action of the council is final, as this is a city election and not a general election.

The committee also decided yesterday to drop every suggested project except the 10 per cent raise.

MOTHER! MOVE CHILD'S BOWELS

"California Fig Syrup" is Child's Best Laxative

Hurry mother. Even a cross, sick child loves the "fruity" taste of "California Fig Syrup" and it never fails to open the bowels. A teaspoonful today may prevent a sick child tomorrow. If constipated, bilious, feverish, fretful, has cold, colic, or if stomach is sour, tongue coated, breath bad, remember a good cleansing of the little bowels is often all that is necessary.

Ask your druggist for genuine "California Fig Syrup," which has directions for babies and children of all ages printed on bottle. Mother! You must say "California" or you may get an imitation fig syrup.—Advertisement.

CORNS

Lift Off with Fingers

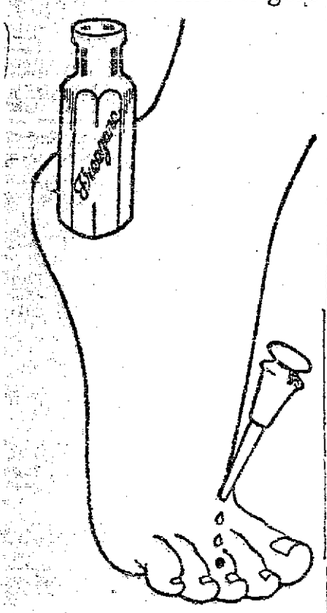

Doesn't hurt a bit! Drop a little "Freezone" on an aching corn, instantly that corn stops hurting, then shortly you lift it right off with fingers. Truly!

Your druggist sells a tiny bottle of "Freezone" for a few cents, sufficient to remove every hard corn, soft corn, or corn between the toes, and the calluses, without soreness or irritation.—Advertisement.

Here, There and Everywhere in the Eastbay

Well Named.

What's in a name? A whole lot in the case of the man who for many years past has been switch tender for the street railway company at Fourteenth and Broadway. His name is George C. Dodge.

Money Stolen From School.

The Melrose Grammar school was broken into last night by burglars who took $20 in cash and a check for $15.88. The theft was reported to the police by Paul Martin, the principal of the school. This is the third grammar school to be broken into by burglars during the past four days.

Abe Martin

Jake Bentley talks o' sellin' his farm an' movin' int' apartments an' investin' his money in tax exempt securities till he's able t' buy a pair o' shoes. Nothin' makes a well dressed woman as mad as t' think herself so as t' git t' th' the-ater after th' curtain goes up, an' then find th' house dark fer th' first act.

Must Have His Little Joke.

Ed Wittenberg of the Rotary club has won such a reputation as a laugh maker that his friends' favorite query has become: "Who put the wit in Wittenberg?"

Apartment Ransacked.

The apartment of Mrs. Laura Dietrich and Aline Rosander, 4145 East Fourteenth street, was ransacked by burglars. The thieves took jewelry and currency amounting to $355.

Low Cost of High Color.

Ethel Nourse of the Soroptimist club, whose line is cosmetics and other toilet preparations, answered at club roll call at a recent meeting as follows: "A hundred blushes for twenty-five cents."

Everything In Its Place.

In the window of a local store where a fire sale is being held there is a placard announcing the presentation of "Singed Wings" at an Oakland theater.

Park St. Bridge to Close.

The Park street bridge will be closed for ten days beginning Monday, February 19, in order to make necessary repairs to the turn table, it was announced today by Supervisor John F. Mullins, chairman of the bridge committee. All traffic will be compelled to use the Webster or High street bridges during that period.

"I Told You So."

Reports come in from all over the country that the women's high heels are ruining the floors in homes, apartments, etc. An Oaklander with certain antiquated views as to woman's proper sphere says: "Just like a woman to abuse the privilege when you let her have the floor."

"Eastbay Tourist Bureau."

"Eastbay Tourist Bureau," is the subject of a talk to be given tomorrow before the Oakland High Twelve Club at the club luncheon-meeting to be held at the Hotel Oakland. The speaker will be Charles C. Wilson, formerly lecturer of the Research Bureau of the California State Real Estate Associatioin.

Optimists To Hear of Japan.

William Gillanders, Y. M. C. A. secretary, will talk on the subject "Japan," at tomorrow's luncheon-meeting of the Oakland Optimist Club at the Hotel Oakland.

He Who Runs May Rob.

Bandit pauses in his flight from a Berkeley house long enough to rob three persons en route, procuring $2000. If he'd slowed down to a walk he'd probably have cleaned up a comfortable fortune. He has ordinary stationary bandits beaten to a standstill. If bank robbers take to operating at a dog trot a "run on the bank" will take on a new significance.

Show and Dance Planned.

The Young People's Fellowship of the Church of the Advent will give a vaudeville show and dance Saturday evening at the Parish House, East Sixteenth street and Twelfth avenue. There will be a number of short skits as well as two plays, "Romeo of the Rancho," and "Not on the Bills."

Alumnae To Meet.

The home of Mrs. Fred S. Foster Jr., 2405 Cedar street, Berkeley, will be the meeting place tomorrow of the Northern California Association of Mount Holyoke Alumnae, at their annual meeting. Former students of Mount Holyoke in the bay cities have been invited to attend. A talk will be given by Miss Elizabeth Skeele.

Church To Be Mortgaged.

Permission to mortgage its property in East Oakland for $20,000 is asked in a petition filed in the Superior Court by the Methodist Episcopal Church Extension Society of Oakland. Percy F. Morris and Alfred J. Kennedy are officers of the society.

Got Your Number Yet?

A local police judge rises to remark that if some Eastbay motorists were as slow when it comes to driving as they are when it comes to getting in line at the motor vehicle department headquarters for their new licenses, there wouldn't be many arrests for infractions of the speed laws.

"Baby Mine"

POP ALWAYS PLAYS SAFE HE NEVER MAKES FACES AT THE TRAFFIC COP OR MAW'S COOKING.

A Fitting Gift.

Friends of a local attorney were discussing what kind of a watch to give him for a birthday present. Said one member of the group: "I think he'd prefer one of those watches with an open and shut case."

Music in the Air.

When the Ruhr basin crisis was at its height members of one of the local business clubs happened to be learning some new club songs. The song leader encouraged the warblers' efforts by remarking: "They're starting another war over in Europe, so let's get busy with our community singing."

"Them Days Is Gone"

Al G. Waddell, otherwise known as "Spike Hennessey," is organizer of the "Get One" club. The name brings up sad recollections of the now extinct "Have One" (or was it "Have Another"?) club.

Woman Is Convicted.

Charged with stealing candy from the "Venus," where she was employed, Minnie Cole, forewoman in the candy department of the establishment, was today convicted of petty larceny. She will be sentenced Saturday morning.

It All Depends.

"Dear Here, There and Everywhere," writes "T. L.", "Oakland's Chinatown boasts a heavyweight prima donna. Would 'Sing Fat' be a good name for her?" Some aspiring vocalists we have heard, T. L., should be christened "Sing Flat."

Food for Thought.

Classes in "What to Eat" have been formed at the Clawson school. When we were kids the main difficulty lay in teaching us what not to eat.

Husband and Wife

My wife can't help glancing under the bed before retiring.—E. K. R.

What does your wife do?

Bank Robber Out On Parole, Flees

SAN FRANCISCO, Feb. 8.—Search is under way today for Tom Fraser, leader of the notorious Yokohama Specie Bank robbery gang, who has broken parole, and is said by State Parole Officer Edward H. White to be ready to flee the country.

A few months ago Fraser, who was serving a term of from 10 years to life in San Quentin, was paroled

He disappeared last month with his wife and two children.

The robbery which resulted in Fraser's conviction took place March 19, 1918. Archie Fraser, a brother of Tom, employed in the bank, acted as "inside" man, and signaled to his confederates who drove up in an automobile. They entered the bank building at Sansome and Commercial streets, herded about eighteen employees in the counting room and escaped with $33,477.

The robbers, beside the Fraser brothers, were Miles Bennett, Joe Corsiglia and Manuel Senone. The Frasers and Bennett were arrested by Detectives Dave Murphy and Frank Lord and Sergeant William O'Keefe and Detective Harry Lubbock of the Lubbock detective agency.

Young Men's Clubs Launch Federation

The Bay Cities' Federation of of Young Men's Clubs has been organized, with headquarters at the Pine Tree Club of Berkeley.

These clubs are in the Federation: The Pine Tree Club and the Emanone Club, both of Berkeley; the Junior Social Club and the Alameda Club, both of Alameda; and the Delphi and Altroon Clubs of Oakland.

The officers of the Federation are: F. J. Henry, advisor; B. Steacy, vice-advisor; A. Selwig, secretary; H. B. Henry, treasurer, and K. Ryder, social director.

PASS KEY BURGLAR AGAIN.

Jewelry valued at several hundred dollars was stolen from the home of P. L. Lawrence, 1548 Seventeenth avenue. The entrance was gained by a pass key.

PLANS COMPLETE FOR LAUNCHING FERRY HAYWARD

Auto Caravan to Leave Tuesday for Los Angeles to Conduct Ceremony.

George H. Harris, assistant manager of the San Francisco Oakland Terminal Railways, returned today from the south, where he made final arrangements for the launching of the new Ferryboat Hayward at San Pedro February 15 and today M. A. W. Lee, secretary of the Hayward Chamber of Commerce, left to complete arrangements for the Los Angeles Chamber of Commerce to participate in the launching ceremonies.

The terminal railway has given the city of Hayward, through its chamber of commerce, full charge of the launching of the Ferryboat Hayward.

By auto caravan 50 members of the Hayward Chamber of Commerce will leave for San Pedro Tuesday.

Six picked accordian players will accompany the auto caravan so that if voices give out the noise will continue. The Hayward boosters intend to motor about every town and city on the way boasting a chamber of commerce and "tell the world" about the new Ferryboat Hayward, the city of Hayward and the bay region in general.

The contest for the selection of a sponsor for the new ferryboat will close tomorrow and it is predicted that Miss Chandler Oswill of the Hayward Union High school will be the winner.

The Ferryboat Hayward, built at a cost of $500,000, will be brought up from the south and commissioned in trans-bay service about a month after she is launched. Her sister ship, the San Leandro, will be launched about March 15 and commissioned 30 days after the Hayward.

Scholarships For "High" Are Planned

RICHMOND, Feb. 8.—The proposed scholarship fund was discussed at a meeting of the various presidents of the local Parent-Teachers' associations held at the home of Mrs. Harry Lincoln, 2801 Cutting boulevard. A committee was appointed to frame the plan presented by Mrs. B. X. Tucker and Mrs. W. T. Helms. The fund will be offered as an inducement for improved scholarship in the high school.

CON IS BORN TO PRINCESS MARY

LONDON, Feb. 8.—(By the Associated Press).—Princess Mary, wife of Viscount Lascelles, gave birth to a son last night. The princess and infant are reported to be in excellent condition.

Although the father is not of royal rank, the Lascelles baby will be styled "prince" by virtue of his mother's royal birth, but he will not have the appellation "royal highness," customarily attached to princes of this country.

This is in accordance with an arrangement made in 1917 when the king prescribed that the title "royal highness" thereafter be confined to children of a sovereign and a sovereign's sons, and that the titles "prince" and "princess" be bestowed only on the children and grandchildren of a sovereign.

AVOID MISTAKES

ENROLL IN THE

"OWN YOUR HOME"

COURSE AT THE

Y. M. C. A. TONIGHT

OPEN MEETING—EVERYBODY INVITED

7:45 P. M.

Crippled by Corns? Use "Gets-It"

World's Greatest Corn Harvester

Everybody, everywhere needs to know what millions of folks have already learned about "Gets-It," the guaranteed painless corn and callous remover. Any corn, no matter how deep rooted, departs quickly when "Gets-It" arrives. Wonderfully simple, yet simply wonderful, because all soreness stops with the first application. Get rid of your corn and wear shoes that fit. Costs but a trifle—everywhere; nothing at all if it fails. E. Lawrence & Co., Mfr., Chicago. "Gets-It" is sold in this city by all stores of the Owl Drug Co.

COUGH Prescription

Try PISO'S Astonishingly quick relief. A syrup—different from all others—pleasant—no upset stomach—no opiates. 35c and 60c everywhere.

"spreads like butter" Bluhill Pimento Cheese

A. B. C. Board of Approval now testing SNOW FLAKES

What does the public think of SNOW FLAKES?

By the test of taste this month *one thousand local women,* chosen impartially from the Bay Cities and vicinity, are determining the answer to that question *surely, accurately and fairly.*

This great body of disinterested housewives is known as the A.B.C. Board of Approval. The members are acting with but one objective—to find the *exact truth* about the real goodness of A.B.C. Products.

This month the goods being tested are SNOW FLAKES—the red package sodas.

By testing SNOW FLAKES, by serving them at the table, by giving them to guests and children, the Board will determine their characteristics as to daintiness, freshness, taste, crispness and appeal to children.

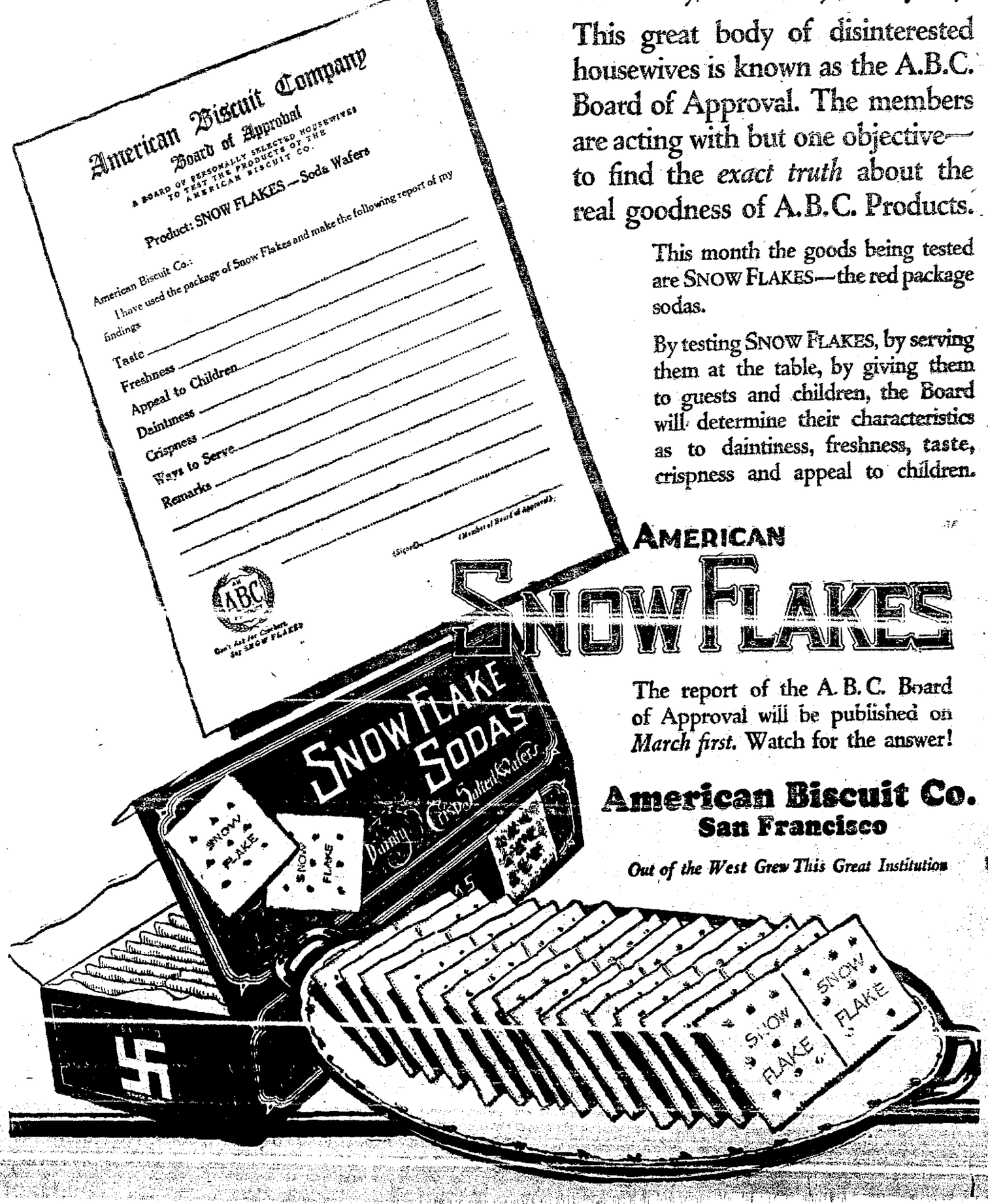

AMERICAN SNOW FLAKES

The report of the A. B. C. Board of Approval will be published on *March first.* Watch for the answer!

American Biscuit Co.
San Francisco

Out of the West Grew This Great Institution

Genuine BAYER ASPIRIN

SAY "BAYER" when you buy. Insist!

Unless you see the "Bayer Cross" on tablets, you are not getting the genuine Bayer product prescribed by physicians over 23 years and proved safe by millions for

Colds	Headache
Toothache	Rheumatism
Neuritis	Lumbago
Neuralgia	Pain, Pain

Accept only "Bayer" package which contains proper directions.

Handy "Bayer" boxes of 12 tablets—Also bottles of 24 and 100—Druggists.

Trade Mark of Bayer Manufacture of Monoaceticacidester of Salicylicacid

FAMED LEADVILLE SALOONS RAIDED

LEADVILLE, Colo., Feb. 8.—The oldest miner in this famous mining district couldn't remember Leadville ever being like it was today.

Former saloons famous throughout the west in the early days, had been raided, for the first time in their history. For three hours federal prohibition officers yesterday went through soft drink parlors, pool halls and other places where liquor was alleged to have been sold over the bar. Hundreds of gallons of moonshine whisky were carried out while crowds of spectators stood by.

Twenty men were assested and jailed.

Wide open Leadville was closed tight. And the old prospectors and miners, accustomed to their "nip" mourned the passing.

FURS EXCLUSIVELY

Restyle Your Furs for Spring

¶ *They may only need to be relined—perhaps cleaned and glazed. Have you ever given it thought to have them restyled?*

¶ *Bring them in to us. We will be glad to offer suggestions to your advantage.*

¶ *Whatever they require—can be done in our fur remodeling department, by our experts—in a reasonably short time—at a moderate cost.*

Janes and Bullwinkel
FURRIERS
471 FOURTEENTH ST.
Between Broadway and Washington, Oakland

Latest Creations—
Individual Styles

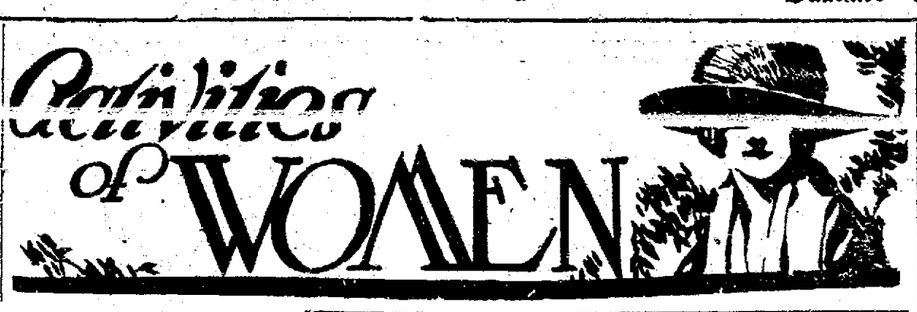

Women Voters Planning for April Contest

By EDNA B. KINARD.

The political pot will begin to boil in the California League of Women Voters, Northern section, next week, with the election of a nominating committee whose duty it will be to present the official ticket before the annual convention in April. Friday, February 16, promises to be a busy day for the leaders who make up the executive board of the northern section. Their regular monthly conference will be called at 10:30 a. m. in Room 234, Pacific building, San Francisco. Beside the election of the members to the nominating committee, certain revisions in the constitution and by-laws will be considered.

All women who are delegates to northern section have been summoned to a 1:30 p. m. business meeting for the important task of naming delegates to the annual convention of the National League of Women Voters which will be held in Des Moines, Iowa, in April.

The work which has been accomplished in the interest of the Towner-Sterling bill in Sacramento during the past month will be reviewed later in the day by Miss Marion Delaney, San Francisco, president of the California League of Women Voters, and by Mrs. Jesse Steinhart.

✡ ✡ ✡

The musicale and tea which has been arranged by Sierra Chapter, Daughters of the American Revolution, in Town and Gown club house, Berkeley, as a benefit to the fund which will provide a memorial room in the Berkeley Dispensary and Health Center in tribute to Mrs. John C. Lynch, is the outstanding event in tomorrow's calendar. Friends of the well known club woman and civic leader whose death followed an automobile accident last fall, are being invited to attend the benefit without the formality of reservation. The patriotic women have planned to furnish and maintain the health education room in the dispensary.

The hour's recital will be provided by Miss Marie Connelly, pianist; Mrs. Cedric Wright, violinist; Luther Marchant, tenor; Mrs. Francis McFarland, dramatic reader; Miss Helen Howell, dancer. Mrs. H. C. Booth is the chapter regent.

✡ ✡ ✡

Wednesdays in February, March and April, excepting the third of each month, will be given over to conferences between mothers and teachers in Fremont High school. The open forums at which school problems will be discussed will be promoted by the Parent-Teacher Association, Mrs. George Herron, president.

Mothers of high junior students, Principal H. D. Brasfield, deans, advisers, and teachers in high junior subjects will meet on Wednesday next to inaugurate a new series of discussions on problems peculiar to that class. The parent-teacher association will serve tea at the conclusion of the hour.

To replenish a treasury which is well nigh empty because of generous response to many calls, a benefit party will be given in the Fremont Theater on Tuesday evening next. The local movie house is contributing all profits beyond $50 to the association in carrying forward its activities.

✡ ✡ ✡

Ebell threw open the spacious Harrison street club house for a brilliant card party which assembled several hundred women this afternoon. The benefit function was arranged by Mrs. Wickham C. Havens, Mrs. Clarence L. Johnston, Mrs. G. Howard Robinson, Mrs. J. Walter Scott.

✡ ✡ ✡

Mrs. Aaron Schloss of Berkeley, chairman of the Women's Joint Legislative Committee of California, sailed this week for the Hawaiian Islands where she will spend the entire month. She plans to return in ample time to direct the activities of the body which she represents before the legislature. Mrs. Schloss was an outstanding figure in the state capital during January when she prepared the way for the introduction of the several bills in California are interested.

✡ ✡ ✡

Irving Pischel, founder and director of the Berkeley Little Theater, will be honored at the Monday program of the Pacific Coast Women's Press Association in Sequoia Club, San Francisco. Pichel will discuss "The Community and the Theater." Association members who will contribute to the program are: Miss Ethel Cotton, who will read verse from her newest volume, "Down Lyrice Lanes"; Miss Juliette Graf, who will read an original short story; Mrs. Nellie Strong Stevenson, who will offer a toast to "Shakespeare, the Inspiration of Musicians"; and Mrs. Stevenson and Mrs. Mary M. Gardner, who will render a piano duet. Miss Dorothy Boardman will give readings.

MISS VERA WALLSTRUM, who is a member of the Phi Omega Pi sorority at the University of California and a hostess of the winter—Boye Photo.

POLISH LADIES TO DANCE

The Polish Ladies' Society will give a pre-Lenten entertainment and dance in San Francisco on Saturday night at 8 p. m. in Young Men's Institute Hall, 50 Oak street.

Hear
Ex-Monk Eriksen
(Late of Dundee, Scotland)
"The Man With a Message to the Nations"
REV. ELI M. ERIKSEN
Pastor Evangelist Baptist Church
LECTURES
Protestant, Patriotic, Evangelical
Illustrated with wonderful pictures
AAHMES TEMPLE
13TH and HARRISON
Every night at 8:00 p. m. until Sunday February 11th
Also
SPECIAL MEETING—women only, 3:00 p. m. Friday.
SPECIAL MEETING—men only, 3:00 p. m. Sunday.
Mr. Eriksen is endorsed by the leading ministers of the leading Protestant denominations.
DON'T MISS HEARING THIS WONDERFUL MAN.
Auspices Reformers' Gospel League.

MR. MERCHANT

We are in the market for good installment paper, paying out in ten or less installments.

We desire paper given for household merchandise.

We will take this paper off your hands at a discount, providing you will guarantee it.

Here is a good opportunity to turn in your paper for cash and use the money in your business.

Call at Our Office

The People's Finance and Thrift Company

J. H. STEPHENS, *President.* J. H. STEPHENS, Jr., *Manager.*

SAVOY HOTEL BUILDING
15th and Jefferson
Office Hours: 9 to 4. Saturdays 9 to 12.

spreads like butter!
Bluhill
Pimento Cheese

Sir Harry Lauder appears at the Oakland Auditorium Friday and Saturday evenings, and Saturday matinee, Feb. 9-10.

Harry Lauder
Victor records

Suggestions:

Bella McGraw	$1 50
Bounding Bounder	1.50
Roamin' in the Gloamin'	1.50
Rob Roy MacIntosh	1.50
My Bonny Jean	1.50
I've Something in the Bottle	1.00
Mary of Argyle	1.00

Sherman, Clay & Co.

Fourteenth and Clay Streets, Oakland
Kearny and Sutter Sts., San Francisco
Sacramento Stockton Fresno San Jose

Many Guests Greet Bride in Eastbay Home

The home of Mrs. Herbert E. Hall in King avenue, Crocker Highlands, was the scene of one of the most beautifully appointed teas this afternoon when the chatelaine was hostess to several hundred guests. The motif for the affair was Mrs. George Greenwood, stepmother of the hostess, whose marriage took place in Europe this fall. Mrs. Greenwood was Miss Gertrude Vincent of London and before going to England several years ago made her home in San Francisco.

The Hall home was decorated in a wealth of spring blossoms and assisting the hostess to receive were Mrs. Charles Clark Keeney, Mrs. Griffith Henshaw, Mrs. George Monroe Greenwood, together with a group of the younger maids and matrons.

Mr. and Mrs. George Greenwood are now domiciled at Stanford Court across the bay where they have taken the apartments of Mr. and Mrs. Archibald Johnson, who are now on their honeymoon in Europe.

✡ ✡ ✡

In Alameda the tea given by Mrs. Donald Pearson and her mother, Mrs. Walter S. Garrett Sr., was a brilliant affair, more than 150 guests calling to meet the new daughter-in-law in the family, Mrs. Walter S. Garrett Jr. Mrs. Garrett is a former Portland girl and was Miss Myrtle McLean, her marriage having taken place shortly before the holidays at the home of the bride in the northern city.

Assisting Mrs. Pearson and her mother this afternoon were a group of the younger matrons among whom were Mrs. Philip Plummer, Mrs. Herbert Grey Hills, Mrs. Edgar Holmes Lion, Mrs. Arthur J. McHenry, Mrs. Albert Holland, Mrs. Charles Marvin Rose, Mrs. David Garrett, Mrs. John W. Pearson and Miss Martha Garrett.

✡ ✡ ✡

BRIDGE LUNCHEONS ARE GIVEN.

Mrs. Arthur Pollard was hostess at a luncheon this afternoon at her home in St. Charles street, Alameda, entertaining a coterie of close friends.

Mrs. Hermann Michels was another hostess at luncheon this afternoon, giving the affair at her home in Linda Vista Terrace. Bridge was the after-lunch diversion.

✡ ✡ ✡

More than a half a hundred of the younger college and social set as well as younger matrons were guests yesterday afternoon at the home of Mrs. Loyal McLaren at her home in Berkeley. The young matron planned the affair in compliment to Miss Camilla Loyall who has just returned from Europe after a years sojourn.

Bridge was the diversion until the tea hour.

✡ ✡ ✡

Mr. and Mrs. Frank Hunt Proctor will be hosts this evening at a dinner at their home in Crocker Highlands complimenting Mr. and Mrs. Walton Norwood Moore who sail next month for Europe.

Mrs. Raymond Arthur Perry will entertain for Mrs. Moore at a bridge and luncheon on St. Valentine's day.

✡ ✡ ✡

More than 200 guests called last evening at Adelphian club to meet Mrs. Robert C. Strehlow, Sr., at a reception held in honor of the bride. Mr. and Mrs. Strehlow have just returned from Palm Beach, Florida, where they went to pass their honeymoon. The bride was Miss Olive Benedict of Cleveland, Ohio.

Hosts for Wednesday evening's affair were the bridegroom's two sons and their wives, Mr. and Mrs. R. C. Strehlow Jr. and Mr. and Mrs. Arthur Strehlow.

Among the diversions of the evening were the solo numbers given by Mrs. Walter Moracle, Mrs. John Hellingshead, Miss Alice Hollenbaugh, K. C. Kennedy, Miss Anne Perkins.

✡ ✡ ✡

BRIDGE TEA FOR EASTERN GIRL.

[illegible] who will leave for her home in Chicago March 1, Miss Ernestine Taggard and Miss Margaret Stewart have sent out cards for a bridge tea to be given Thursday afternoon, January 22, at the home of Miss Stewart on Woolsey street. About eight tables of bridge will be arranged and appointments in keeping with Washington's Birthday. Miss Beach is a graduate of the University of California and a member of the Chi Omega sorority.

✡ ✡ ✡

At 9 o'clock this morning at a nuptial mass in St. Joseph's Catholic church in Alameda Miss Alice Brady became the bride of Thomas Lawrence Bowling. Rev. J. Bernard Praught, pastor, officiated. Later a wedding breakfast was served at the home of the bride, only the bridal party and relatives being present. Miss Carolyn Brady was maid of honor for her sister and Frank Mabinnes best man for Bowling.

After a brief honeymoon, Mr. and Mrs. Bowling will establish their home in Alameda.

The bridegroom is a former University of California man.

✡ ✡ ✡

Invitations are out for the marriage of Miss Helen Marion Benson and William Raymond Brockelhurst. The ceremony will be held in the First Baptist church in Berkeley Tuesday evening, February 20, at 8 o'clock.

Miss Gertrude Doerr is to be maid of honor and the bridesmaids, the Misses Mildred McCosker and Hazel Russell. Miss Dorothy Whitaker will be flower maiden.

A reception will be held at the home of the bride's parents in Opal street following the ceremony.

✡ ✡

Miss Vera Wallstrom is one of the popular young women on the University of California campus sharing in this year's festivities in her sorority, the Phi Omega Pi.

✡ ✡ ✡

One of the attractive parties of the week took place Tuesday afternoon, when Miss Elizabeth Bender, who makes her home at the Hotel Whitcomb, had a number of guests for luncheon. Miss Bender used as table decorations a large Japanese basket containing a profusion of early spring flowers. Following luncheon the party played bridge on the roof garden.

HEAD OF CAMP FIRE GIRLS HERE

Lester Scott, national executive of the Camp Fire Girls, arrived in Oakland last night. He will be principal speaker at a luncheon at the Hotel Oakland tomorrow, when the executive committee of the Oakland Camp Fire Girls' Council will entertain him.

Miss Edith Kempthorne, national field secretary of the Camp Fire Girls, arrived Tuesday from New Zealand. She will also be a guest and speaker.

This evening, the East Bay Guardians' Association will entertain the national executives at dinner at the Wild Duck Tea Room.

Saturday afternoon at 2 o'clock Miss Kempthorne will meet with the Camp Fire Girls of Oakland, Berkeley, Hayward and Crockett in the small ballroom of the municipal auditorium. Anyone interested in Camp Fire work is cordially invited. This meeting formerly was set for today.

Following are the officers of the Oakland Council: President, Bessie Wood Gustason; vice-president, Mrs. Addie Mosher; secretary, Edna B. Kinard, and treasurer, Edgar Biddle. Directors, Mrs. George A. Rigg, Mrs. H. G. Tardy, Mrs. Mark L. Emerson, B. A. Forsterer, Charles Thatcher, Ezra Decoto and Eb Wells.

STEALS CHILDREN'S SHOES.

CHICAGO—James Drew, after confessing he had stolen shoes from three children, was sentenced to two years' imprisonment.

The Gray Shop

Oriental Mosaics

combined with the mystic influence of romantic India are dominant in the new prints—a feature of the smartest frocks for Spring! A revelation of radiant, exotic creations!

After every Party

This captivating waltz is played as no other orchestra plays it by the Rose Room Bowl Orchestra conducted by HERMAN HELLER. Dinner dances every evening except Sunday.

No cover charge except on Saturday. Saturday evening after dinner cover charge 50 cents.

THE PALACE HOTEL
San Francisco

You women with servants—

The Westgate keeps them happy
—and gives you better food at less cost—

Like it or not, the day of the old-time "domestic" has gone.

In grandmother's day, a servant worked from daylight to dark, and long into the night. But today's servant demands an eight-hour day—and very often with *afternoons off.*

How are you going to meet these demands and at the same time get results?

That is the problem which the *Westgate Automatic Cooking Cabinet* solves for you!

The Westgate—What It Is

The Westgate cooks by electricity—electricity automatically controlled and regulated. Your servant prepares dinner in the morning. She then puts the raw food in the cabinet; sets a simple alarm clock to turn on the power at a given time—then she is free for other work—or able to take the afternoon off.

At dinner-time she takes the food from the cabinet—piping hot and cooked "just to a turn."

Make Us Prove It!

Ask your neighbor who has a *Westgate.* She will tell you that it is a boon to the woman who has a servant—and an even greater boon to the woman who hasn't.

You owe it to yourself to investigate. Let us bring a cabinet into your home and cook you a Westgate meal—no obligation. Or see it demonstrated at the leading stores listed below.

Westgate
AUTOMATIC ELECTRIC
Cooking Cabinet

Now being demonstrated at:

SIX REASONS *you should have a* WESTGATE

1 REDUCES YOUR KITCHEN HOURS *to minutes*
2 PAYS FOR ITSELF IN FOOD SAVED—*eliminates shrinkage*
3 NO EXPENSIVE WIRING—*Just attach to light socket*
4 POWER COST LESS THAN AN IRON
5 FOOD CAN'T BURN OR SCORCH—*makes dishwashing easy*
6 *Not* "JUST ANOTHER STOVE"—*and not a fireless cooker*

Oakland: Capwell's, Breuner's, Hopkins', Day's, Scott-Buttner's, Schleuter's; Berkeley: Campanile Electric, White Electric; Alameda: Stroms, Voshurgs's; Richmond: Pioneer Electric; San Leandro: Morgan Electric. On display at P. G. & E. and Western States.

WESTGATE SHOP,
Webster St. and Grand Avenue

THE WESTGATE SHOP, 100 Grand Ave., Oakland
I want to know more about the Westgate-Electric method of cooking. Send me, without obligation, your free book, "Every Afternoon."
Your Name ____ Address ____
NOTE: If you are ready to take advantage of our home-demonstration offer, check here ☐ and indicate most convenient time, below.
Day ____ Hour ____

You Can Save the Lives of Many Baby Chicks

Two simple things are vital to Poultry Raisers:

First—a lowered Death Rate of Baby Chicks.

Second—increased egg production.

Both depend, more than many realize, upon the care given chicks during the first few weeks of their lives. It is then that egg-producing vigor begins. Stunted chicks mean "boarder" hens.

Because the Death Rate is much lower,

GLOBE "A1" Baby Chick Mash
with Dry Buttermilk
COSTS LESS—PER CHICK

It is true that Globe "A 1" costs a little more per pound (less than a cent). It is also true that the cost per pound could be reduced, by using cheaper materials and less Dry Buttermilk. It is no less a fact that to do so would increase the Cost per Chick, because more would die. In fact, the food of a Baby Chick is so far-reaching in its effect upon the poultry industry as a whole, that cost should hardly be a consideration at all.

"How to Raise Baby Chicks" is a Free book that is full of practical information for those who want to make more money from chickens. It tells how you can save the lives of many Baby Chicks. Send for it today. Address Globe Mills, Poultry Department, San Francisco.

GLOBE MILLS
OF CALIFORNIA

Millers of
GLOBE "A1" Flour
It's Silk Sifted

Reich Lièvre Basement Store

Oakland's Daylight Style Shop--1530 Broadway

Reich Lièvre

Friday, February 8, at the stroke of 9 a. m., begins the Greatest Value Event ever held in Oakland

Reich Lièvre Basement Store

Oakland's Daylight Style Shop--1530 Broadway

Mothers, Attention!

The Girls', Boys' and Babies' Shop Contributes Bargains Extraordinary!

Girls' Gingham Dresses, $1.65

Including sample lines and dresses from our $3.95 stock! Amoskeag Ginghams, in plaids, stripes, checks and solid colors! Sizes are six to fourteen years.

—Also at $1.65 are BOYS' Wash Suits and Rompers and Panty Dresses!

Rain Capes at $1.65

Red and Navy Sateen capes, rubber lined, warm and damp-proof! They have gathered hoods with plaid silk linings! Sizes four to twelve years! Never sold regularly under $2.45.

Girls' Sweaters at $2.95

Regular $5.95 sweaters included in this phenomenal sale at $2.95. Roughneck styles, ripple models, Angora trimmed, Slip-over Mohairs and woven wools in all the Spring shades!

Black Bloomers at 75c

Black and White Sateen, with reinforced elastic buttoned waistband! Sizes to sixteen years!

Flannelette Gowns & Sleepers, 85c

Heavy quality flannelette Gowns in white and colors! Regular $1.25!

Winter Hats at $1.00 and $2.00

Every Girl's Winter Hat included—hats of Velvet, Velour and Felt that sold up to $5.95! Aill colors and styles suitable for all types.

Beacon Bath Robes, $2.95

A new shipment secured for this event! Made of heavy Beacon cloth, with cord and tassel at neck and waist! Light and dark colors! Sizes to fourteen years!

New Spring Millinery

Becoming Styles for Women and Misses

Satins, Mohairs, Straws, Taffetas, Fancy Braids **$4.95**

150 unusually smart and becoming styles, as gay and cheerful as Spring itself! All the new Spring colors, of course, and the season's trimmings of flowers, fruit, metal embroidery, beadwork and some with ostrich!

31 Jacquettes

Smart models in Caracul Plush, gray only— **$9.95**

(Only 31 at this price, so shop early.)

200 Jersey Coats at $2.98

Finely tailored coats, in Navy, Tan and Brown.

63 Fur Neckpieces at $12.95

An assortment of stylish neckpieces that will satisfy any woman's taste—Dyed Martens, Squirrel, Fox, Wolf, Kolinsky! Such fine skins at this price represent an oportunity of a lifetime!

All Garments Displayed on Racks and Tables To Make Your Choosing Easy

No exchanges—no returns—no refunds—no approvals. Every Sale Must Me Final.

Semi-Annual Basement Clearance Sale

The First Complete Clearance in the New Basement Store! Nothing Reserved and Heaps Added from the Upstairs Depts.

We Are Prepared to Astonish East Bay Women With Values Eclipsing Any They Have Ever Seen Before

A sale made possible by 6-store buying power. — Reich and Lièvre, Rich and Lee-Gver — *The might of 6 stores stands behind these values.*

D-R-E-S-S-E-S

More than 1000 for your selection

We expect to sell more dresses Wednesday than in any one day in our career—We have made preparations with that end in view — At these prices "Buy All You Can Afford!"

300 Wool Dresses at . . $4.95

Regular during-the-season values are $29.75, so you know what an extraordinary bargain this is! The assortment consists of Poiret Twills and Duvetynes, so smart and durable!

200 Silk Dresses at . . $9.95

Canton and Taffetas, the popular materials of Spring—and also some Twills are included in this remarkable group! At such a price most women will want to choose several models!

443 Fine Dresses at . . $19.95

Street Dresses, Afternoon Dresses, Dinner Dresses, in styles of unusual individuality—the selection including Satins, Cantons, Velvets, embroidered Poiret Twills, Duvetynes and Mole Plush.

Many New Spring Dresses in sizes up to 46 included in this group

To Clear Out in the First Hour

104 Dresses marked at $1.00

Satins, Taffetas Crepe de Chines, Ratines

Slightly soiled and disheveled from handling; a few with minor damage; others the last numbers of lines that have been sold out!

Basement Store

Sport Shop

With Spring in the air and the great outdoors calling, could be no more timely offering than Basement Clearance Sale of Sportwear! And at no time will you find better savings!

ITEM NO. 1

216 Sweaters

At this price they should go in the first hour **$1.00**

Slip-over and models, showing all high colors and navy and black! Be here early!

ITEM NO. 2

198 Skirts

We want them to go fast, and they will **$1.00**

Think of Skirts at $1.00! Tweeds, Navy, stripes, Heather mixtures and

ITEM NO. 3

300 Brushed Wool Scarfs

Values to compose this ment in all the high shades heather colors! **$2.95**

49 Scarf and Mat Sets, $1.00

ITEM NO. 4

331 Wash Blouses

A laundering will make them worth $2.00 — now **69c** *Merely Soiled*

Ginghams, Voiles, Dimities with bright collars and cuffs of Gingham! Many styles. Price, 69c.

6 Store Buying Power Makes Reich & Lievre's Supreme — Reich and Lièvre, Rich and Lee-Gver — *R.&L. Leadership Demonstrated in the Money We Save You*

SUITS Demonstrate R. & L. Supremacy

And This First Great Basement Sale Clearance Offers Your Choice of Over 400 Models in Three Groups

100 Suits grouped at $9.95

Tailored Suits of Cheviot, Tweeds Mixtures, Jersey and Broadcloth! Colors include Orchid, Rose, Green, Red, Heather Mixtures and Tan!

137 Suits grouped at $14.95

Navy Twill and Tricotine Tailored Suits, many of them being in the new desired length coats; also Tweed and Men's Wear Mixtures!

198 Suits grouped at $19.95

Fur-trimmed novelty suits of Velour and Poiret! Some plain; others embroidered and braided! Furs are Caracul, Wolf, Beaverette, Squirrel!

COATS $19.95

Go in this Giant Disposal Sale at

Exactly 223 — So we advise Shop Early!

—Velours
—Yalamas
—Polos
—Bolivias

Ideal for motoring, shopping, utility and extra wear — and plenty good enough for every occasion!

—Trimmed with
—Beaverette
—Caracul
—Skunk-Dyed Opossum

Unheard-of Hosiery Values

1000 pairs of the Famous "Peacock" Silk Fibre Ladies' Hose . . . 39c

The manufacturer stands this loss, for we got these at a special purchase! They are in Black, Polo Gray, Cordovan, Brown and Beige!

---also

Ladies' Chiffon Silk Hose

Medium weight silks, not too heavy for looks, not too thin for wear—also for your greater selection there are sports silks and fibers, and silk and wools in Richelieu Ribbed effects. **99c**

1000 Pairs Children's ¾ Sox, 35c, or 3 pr. for $1.00

An assortment for clearance, consisting of novelty sports colors; also cordovan brown and white!

Women's Footwear

Every Pair Reich & Lievre Quality

Six hundred pairs of high-grade, warm Felt Slippers, in a variety of colors, with padded cushion soles! **95c**

Four hundred pairs of Oxfords and Pumps in Black or Brown leathers, with either military or French heels! Extra Wonderful Values! **$2.95**

Several hundred pairs of smart Pumps in Black Satin, with strap and French heels; also Patent Colt and Black Kid with two-straps and military heels, Walking Oxfords in Ko-Ko Calf, Elkskin, etc. **$4.95**

Undersilks are included

Silk Camisoles at . . . 85c
Silk Camisoles at . $1.25
Silk Camisoles at . $1.95
Silk Envelopes at . $1.95
Silk Envelopes at . $2.45
Silk Envelopes at . $2.95
Silk Bloomers at . . $1.95
Silk Bloomers at . . $2.45
Silk Bloomers at . . $2.95

109 Petticoats to sell at $1.95

Silk Jerseys, in all colors, with pleated flounces; cut full; all sizes.

350 Crepe de Chine Blouses, $2.98

Beaded and embroidered Crepe de Chine blouses, in tuck-in and over-blouse styles! Here is a chance to get an extra blouse or to lay in a supply at tremendous savings! But don't delay if you expect to get your blouse—they will sell rapidly at this price!

Corduroy Robes in the Sale at $3.95

200 Beauty Boxes $2.47

Values to $4.00 . . . . . .

Moleskin boxes, full mirror, five fittings, moire lined, single and double strap handles.

Ivory Finish Toilet Articles

$1.00 Puff Box or Hair Receiver 79c
$2.00 Hair Brushes, special brush $1.69
$3.50 Mirrors, size 5 1-2x7 1-2 . . . . . $2.89

CO-EDS DON HAM GOWNS 'MOTH BALL'

red, But Girls Adopt 'ine Costumes and ct As Escorts.

LEY, Feb. 8.—Patched prons, tattered gowns of ys and other novel costured the "Moth Ball" University of California in Stephens hall last

e barred from the fes- the absence of the gave many of the co- to appear in overalls ed derbies and other masculine attire. was planned to promote and democracy among women. various kinds featured "The Vamp and the umpkin," a comedy by ery Bridges, sophomore, nted as well as a skit, ery Child Should Know," Mildred Morgan and Agdelung. The remainder ening was spent in old- games led by Miss Andler, Miss Josephine Van- and others.

GARMENTS NEEDED

LANDRO, Feb. 8.—Mend- ments for the inmates of Finch Orphanage occu- afternoon meeting of the Club of the Methodist Church here, held yes- the home of Mrs. Amy 05 Twenty-second ave- nd. Monthly gatherings e nature will be held.

r Exposure ake Hill's

N colds are going the ds and la grippe and 'a are prevalent, you ise precaution. an't escape exposure, can strengthen your re- y taking Hill's Cascara Tablets regularly. spread in the sneezing hat pack cars, streets, d theaters. afe and keep fit. Take ore and after exposure.

Druggists—30 cents

HILL'S CASCARA QUININE BROMIDE Detroit, Mich

UMATISM es You Forever

ed Uric Acid Deposits olved and the Rheumatic Starts to Leave the Sys- hin Twenty-four Hours. gist in this country is author o every rheumatic sufferer that nt bottle of Allenhu, the sure rheumatism, does not show stop the agony, reduce swollen away with even the shortest matic pain, he will gladly re- oney without comment. s been tried and tested for really marvelous results have shed in the most severe cases ffering and agony was intense and where the patient was H. Allen, of Rochester, N. Y., of Allenhu, who for many the torments of acute rheu- s all sufferers to know that rant a cent of anyone's money rhu decisively conquers this theases, and he has instructed uarantee it as above in every Drug Co. can supply you.—

and Bladder es HAVE TO GO

p Kidney Deposits Are d and the Toxins (Pois- ompletely Driven Out— s Told to Guarantee It instance. ry life," says Dr. Carey, upon the perfect function- alth of your kidneys, so you do don't neglect y's famous Prescription nown for years as Marsh- recommended for every- we cannot too strongly e if you suffer from an- adder troubles, frequent water, night and day, rting or irritation, brick ment or highly colored ating, irritability with sh, or any other tendency s Disease, Diabetes or kidney disease in its n may be stealing upon ait until tomorrow to use of this wonderful n now obtainable in both tablet form if you have above symptoms. Kid- adder troubles don't wear ey will grow upon you althily and with unfail- ity If you even suspect re subject to Kidney Dia- lose a single day for Co. and every good drug- een authorized to return ll who state they have benefit.—Advertisement.

Cuticura Be Beauty Doctor

Talcum 25c. everywhere. For samples address Cuticura Laboratories, Dept. 2, Malden, Mass.

Like When Grandma Was a Girl

MISS AUDREY TREICHLER, who was one of the leaders in old fashioned games that featured a party given by University of California co-eds.

TEACHER 'FIRED' OVER ROMANCE ATTACKS BOARD

OMAHA, Neb., Feb. 8.—Miss Hulda Grenzon, 23-year-old high school teacher at Valentine, contends the school board members at Valentine, who dismissed her for keeping company with Leonard Tracewell, 18-year-old member of the school's junior class, are trying to make "old maids of us young teachers."

In a telephone conversation with the Omaha World-Herald, she referred to the board members as "narrow-minded," and declared the town back of her.

"Prominent residents," she said, "are trying to get me to go back. I will never go back though unless board members come and ask me."

She also referred to her dismissal as a blue law in the extreme.

Woman Freed From "Wet Goods" Blame

Because the prosecution failed to show that a gallon jug containing wine, which was found in the rear of a restaurant conducted by Mrs. Mary Parotti, 238 Broadway, belonged to her, a charge of violating the Wright Act was today dismissed by Police Judge Edward J. Tyrrell.

Her son, Walter Parotti, who was charged with the same offense, was found guilty. At the time of his arrest he had a pint bottle containing jackass whisky in his pocket. He will be sentenced Saturday morning. The couple were arrested January 15.

Wife Beating Laid To Father of 14

Joe Alexander, father of fourteen children, today was found guilty of beating his wife by Police Judge William J. Hennessey. He will be sentenced tomorrow morning. According to the testimony of his wife, Mary Alexander, he slapped her in the face during a quarrel. Alexander told the court he had been drinking.

Ends Stubborn Coughs in a Hurry

For real effectiveness, this old home-made remedy has no equal. Easily and cheaply prepared.

You'll never know how quickly a bad cough can be conquered, until you try this famous old home-made remedy. Anyone who has coughed all day and all night, will say that the immediate relief given is almost like magic. It is very easily prepared, and there is nothing better for coughs.

Into a pint bottle, put 2½ ounces of Pinex; then add plain granulated sugar syrup to make a full pint. Or you can use clarified molasses, honey, or corn syrup, instead of sugar syrup. Either way, the full pint saves about two-thirds of the money usually spent for cough preparations, and gives you a more positive, effective remedy. It keeps perfectly, and tastes pleasant—children like it.

You can feel this take hold instantly, soothing and healing the membranes in all the air passages. It promptly loosens a dry, tight cough, and soon you will notice the phlegm thin out and disappear. A day's use will usually break up an ordinary throat or chest cold, and it is also splendid for bronchitis, croup, hoarseness, and bronchial asthma.

Pinex is a most valuable concentrated compound of genuine Norway pine extract, the most reliable remedy for throat and chest ailments.

To avoid disappointment, ask your druggist for "2½ ounces of Pinex" with directions, and don't accept anything else. Guaranteed to give absolute satisfaction or money refunded. The Pinex Co., Ft. Wayne, Ind.

GAS EXPLOSION DESTROYS AUTO TRUCK AND HOME

LOS ANGELES, Feb. 8.—(By International News Service.)—Flames from the exhaust pipe of a motor truck ignited escaping gas from a broken gas meter early today, causing an explosion that resulted in serious injury to J. B. Crippen and the destruction of the truck and Crippen's home in West Eighty-ninth street.

The accident happened when the truck, being backed close to the house to be loaded, struck a gas meter and broke it off. The escaping gas blew almost directly into the hot exhaust of the truck motor. Within a few seconds an explosion followed with a sheet of fire that spread to the house. Crippen was badly burned when he tried to save some of the household articles.

Spouse Consented to Letters, Wife Says

Admitting that she received letters from a man named Clifford Gillespie which began, "Sweetheart O'mine," "Sweetheart" or "Honey," Mrs. M. Mardelle Roseborough asserts it was with the full knowledge and consent of her husband, Fred S. Roseborough, war veteran and vocation student, in an answer filed to his cross-complaint to her suit for divorce.

The wife charged Roseborough with calling her names and threatening to throw her out the window. The husband replied that his wife nagged him, although knowing that he was a sufferer from war experiences. The wife asks $100 a month alimony, although she is alleged to have an income of $150 a month from a business and $45 a month compensation from the government while Roseborough remains a vocational student.

Liquor and Women Charged By Wife

[illegible] arthur W. Whealen, an automobile salesman, with being habitually intoxicated and associating with "women of the underworld," Mrs. Margaret Becher Whealen, 129 Broadmoor street, San Leandro, today instituted suit for divorce, asking custody of Phyllis, aged [illegible], $75 a month alimony and to be awarded community property at 590 Wesley avenue, Oakland.

Whealen has admitted that for two years he has been associating with women of ill repute.

It is further charged by Mrs. Whealen that her husband's conduct toward her was the cause of her having an operation.

She says he finally left her on January 4, last. They were married in Spokane, December 22, 1911.

Salesman Held on Burglary Charge

Herbert Odekirk, a salesman today was held to answer to the superior court on a charge of burglary by Police Judge William J. Hennessey. On February 1 he is alleged to have entered the room of Mr. and Mrs. Larry Richardson in the St. Mark hotel.

Richardson held Odekirk, while his wife telephoned the police. According to the police report, $12 was missing from Richardson's wallet. Odekirk's bail was set at $2000.

GAMBLING WRECKS HOME.

Charges that her husband, Antone Weidenmiller, failed to provide for her and that, although he was earning good wages, he gambled away his money, won a decree for Mrs. Mamie V. Weidenmiller, 3553 Galindo avenue, Oakland, yesterday. Superior Judge T. W. Harris signed the decree. The couple married in 1897 and separated in June, 1921.

COMMUTERS TAKE UP CHEAPER FARE ON BAY FERRIES

Berkeley and Alameda Legal Heads Tell Club About Steps Taken.

The reduction of trans-bay commutation rates, and the steps being taken jointly by the cities of Berkeley and Alameda to bring this matter before the State Railroad commission were discussed at a luncheon-meeting of the Alameda County Commuters' Club at the Palace Hotel yesterday by William J. Locke, city attorney of Oakland, and Lemuel D. Sanderson, city attorney of Berkeley.

City Attorney Locke stated that he is now preparing a petition to the State Railroad Commission asking for a reduction of commutation rates and also for a single fare trans-bay rates; that he was basing his application on the ground that the cost of trans-bay transportation had been reduced by a reduction of wages and also a reduction in the cost of power; also that the last raise had been given to the railroad companies at the request of the Interstate Commerce commission without a full and complete hearing by the State Railroad Commission.

COMMISSION IN CONTROL.

He also stated that many commuters were of the opinion that trans-bay rates should not exceed the old commutation charge of $3 per month and 10 cents for single fare, because of the franchise under which the railroad company operates in Alameda, but that such opinion was erroneous, in view of the fact that the Supreme court has held that, when a municipality votes to place its public utilities in the hands of the State Railway commission the contract rights under the franchise are terminated insofar as fixing rates is concerned, and the matter is then left entirely in the hands of the railway commission.

City Attorney Locke also stated that only one out of eleven registered voters appeared to vote at a recent important election in Alameda, and that the Commuters' club will be able to do valuable work in interesting the commuters so that they will perform their duties as voters.

City Attorney Sanderson of Berkeley stated that he had been authorized by the Berkeley City Council to proceed to file an application with the Railway commission and that his application would be based largely on the same grounds as the application of the city attorney of Alameda.

CITIES WILL COMBINE.

He said it was the purpose of the cities to combine in their actions in this matter, in order to save expenses, that the railway companies have their engineers who can appear before the Railroad commission without additional expense to their companies but the cities must employ engineers at a great cost, which is considerably reduced by co-operation of the two cities.

Guy H. Baker chairman of the meeting, also introduced Mayor Louis Bartlett of Berkeley. Mayor Bartlett responded by stating that there is a great need for an organization such as the Alameda County Commuters' club, and that there are many problems such as the forming of the Eastbay water district, which should be considered by the club.

A. G. Kaelbert, president of the club, announced that at a later meeting, Mayor Bartlett will be requested to address the members of the Commuters' club on the various problems which are of interest to the Eastbay commuters, and particularly to Berkeley residents.

Death Leaves Only Four of Famous Last Man's Club

ST. PAUL, Minn., Feb. 8.—Only four members remained today of Minnesota's famous Last Man's Club, whose president, Adam Murty, of St. Paul, died yesterday.

The survivors are Charles Lockwood Chamberlain, S. D.; Fred Graff, St. Cloud, Fla.; Peter Hall, Atwater, Minn., and John S. Goff, Minnesota Soldiers' Home, Minneapolis.

They are the last of 34 members of B Company, First Minnesota Infantry, of Civil War days, who met at Stillwater, Minn., on July 21, 1863, organized the club and were given a bottle of wine.

It was agreed that the last member of the organization should drink it as a toast to those who had died. July 1, each year, the Last Man's club meets at Stillwater, and the last surviving member is brought out from a bank deposit box and placed on the banquet table. At the 1922 meeting four of the five surviving members attended, Graff being unable to attend because of illness.

Thief Loots Home Of Commissioner

The home of W. J. Baccus, commissioner of streets, was ransacked by burglars while the family was at a theater last night.

Baccus has been unable to give the police a complete list of the stolen property. All the rooms were searched and the contents of the drawers and closets were thrown on the floor.

At your druggist— 50¢ Combination Box

Or ask for Sanitol Tooth Paste and Liquid Antiseptic—it takes these 2 products to make a *complete* dental treatment. Tooth Paste whitens teeth by removing film. Liquid Antiseptic purifies the unbrushable tiny spaces between teeth where food bits ferment

SANITOL Liquid Antiseptic 25¢ Tooth Paste 25¢

California Will Join in Honor To Mark Twain

Outstanding Feature of Big Memorial Will Be Pony Express Relay Race.

SAN FRANCISCO, Feb. 8.—Active work was launched today for widespread celebration in honor of Mark Twain, following the organization of the California Division of the All-West Mark Twain Memorial association yesterday. The organization of the California division was effected at a luncheon given at the Bohemian club, at which a group of individuals already interested in the proposed festival was brought together by James D. Phelan.

The parent association was organized at Reno, Nevada. Earl Snell, executive secretary of the association, attended the luncheon yesterday and outlined plans of the organization.

RELAY RACE IS FEATURE.

The outstanding feature of these plans is a relay race, commemorative of the Pony Express, which was operated in the early days of western transportation between St. Joseph, Mo., and San Francisco. The route of the Pony Express passes through Missouri, Kansas, Colorado, Utah, Nevada and California. All six states are now actively interested in the proposed All-West festival.

It is announced that the various principal points along the relay route will hold individual festivals commemorative of events of pioneer interest to their respective communities.

Plans are already under way for a Mississippi River festival, in celebration of Mark Twain's experiences on the river, and embracing Hannibal, Mo., where the famous humorist spent his early boyhood, and St. Louis.

BASIS OF FESTIVALS.

Mark Twain's experience in all six states, including those of the early days of the Comstocks in Nevada, and his participation in the mining day episodes along the Mother Lode and in San Francisco, will be the basis of the festivals, which will be linked with the revival of the Pony Express at the different points.

At yesterday's meeting, Phelan was elected chairman of the California division of the association. A committee on organization was appointed, as follows: Charles K. Field, Charles W. Fay and Harvey M. Toy.

Those present at the luncheon included: Mayor James Rolph, Charles K. Field, Harvey M. Toy, Charles W. Fay, W. C. Kiefer, Phil T. Clay, W. J. Loring, George C. Krogness, Marshall Hale, Dion Holm, Harry Williams, Joseph R. Knowland, Edwin F. O'Day, Ray Coyle, Albert M. Bender, C. M. Hawkins, George Forderer, Milton Esberg, W. H. McCarthy, Theodore J. Roche, T. F. Millerick, George Wingfield, R. M. Tobin, W. T. Sesnon, John S. Bryan, Colonel McClure, Lieutenant Carpenter, Emmet D. Boyle, C. W. Clark, Edward S. Rainey, Earle Snell, Colonel K. Joyce, Clay M. Greene, Charles C. Yale.

WITNESSES TELL OF BEATING BY U. S. DRY AGENTS

LOS ANGELES, Feb. 8 (By International News Service).—Mrs. Margarita d'Auito, wife of Joseph d'Auito, will take the witness stand in Judge Robert H. Scott's court late today and tell the story of the alleged beating she received at the hands of prohibition agents Wheeler and Neale, when they raided the d'Auito home January 24 in search of illicit liquor.

Her husband, Joseph, also a complaining witness against the officers, took the witness stand today. D'Auito testified that Wheeler and Neale and a third enforcement officer, whom he did not know, entered his residence without a search warrant, struck and beat him, threw his wife violently against a china closet and caused injuries to his two-year-old child, then accorded the same treatment to his sister-in-law, Miss Jennie Martoarnoli who was holding the baby.

D'Auito also testified that the unnamed officer dragged him from the house, while Neals struck him repeatedly in the face. Mrs. de Auito, he said, was dragged from the house by Wheeler and as soon as they reached the yard, Mrs. dAuito fell to the ground crying.

H. H. Dooley local prohibition enforcement officer, was in court to hear the testimony.

CLEVELAND'S SON TO WED.

NEW YORK, Feb. 8.—The engagement of Richard Folsom Cleveland, son of Grover Cleveland, twice president of the United States, to Miss Ellen Douglas Gailor, daughter of the Rightt Rev. Thomas F. Episcopal church in America, is announced.

FARRAR CASE DELAYED.

NEW YORK, Feb. 8.—Hearing on the divorce action being brought by Geraldine Farrar against Lou Tellegen wa postponed for the sixth time today. The case is now set for Tuesday.

Sparkle! —purify the blood

Dr. KING'S PILLS —for constipation

Use this to Stop Neuritis Pain

No matter where your pain is located—in the back, shoulders, arms, legs or loins—you can get relief without taking anything to deaden the nerves.

Most people do not know that sciatica, rheumatism, neuralgia, bad teeth, colds and other ailments often end up in neuritis or [illegible]

The quickest way to reach the diseased nerves is by absorption. That's where Tysmol gets in its work. Tysmol is applied over the spot where you feel the pain, and is taken up through the pores of the skin. It soothes and heals the inflamed nerves, helping to restore them to healthy condition.

Tysmol contains no dope—no poison. Absolutely harmless.

Get a good supply of Tysmol from Owl Drug Stores or any reliable druggist. Price $1. The Tysmol Company Mfg. Chemists, [illegible] Calif.—Advertisement.

CITY MUST KEEP MILLS COLLEGE, BANKER ASSERTS

A. W. Moore Reiterates Need of Completing $1,000,000 Endowment Fund.

Oakland's great opportunity to establish itself more firmly as a leader in the eduational world lies in the present attempt to secure a million dollar fund for the endowment of Mills College, Arthur W. Moore, vice-president of the Oakland Bank and a member of the central committee of the Mills College endowment campaign, declared in a statement today.

Moore pointed out the many advantages which each year accrue to Oakland through the operation of the college and urged that these be considered in connection with the campaign.

The campaign will start February 16 and continue until February 26, for the purpose of raising $400,000, necessary to complete the million dollar fund.

"Mills has lost already a number of its valuable faculty members by reason of its inability to meet increased salaries offered by other educational institutions," Moore said. "Should the proposed endowment fail, a comparatively short period of time will elapse until other teachers, who have been impelled by personal loyalty to remain with the institution, will be forced to leave Mills. Deterioration of the college through its inability to attrac and hold the best of teachers means, ultimately, the lowering of the college's present high standards.

"Failure of adequate financial support from Oakland will bring the danger that Mills may be forced to seek assistance elsewhere.

"At Mills the students now pay in tuition approximately $250 per year, whereas the actual educational cost is approximately $450 per year per student. If the tuition fee were increased it would be a distrimination against some of the finest students whose financial resources are limited. It would make of Mills a college for a class, the wealthy. Under existing conditions at Mills, practically one-half of the students pay the whole or a part of their expenses by their own efforts; but this condition cannot continue without additional financial aid.

"The material gain of Oakland in the possession of such an institution as Mills College should not be overlooked. Mills brings to this city each year approximately 500 students from 30 states and several foreign countries. Families of these students make their homes in Oakland and go to swell our ever-increasing population figures.

"The advertising value secured by Oakland through several hundred graduates of Mills going out into the world each year is inestimable.

"Mills expends approximately $100,000 each year in operating expense in addition to the amounts spent by 500 students and the great number of faculty members. This is no small contribution to the business of Oakland and is an important factor to be considered in the support of the endowment campaign."

Child Hit By Auto Not Seriously Hurt

Harriett Hayes, 7 years old, was treated at the Emergency hospital for cuts and bruises which she received when she was run down by an automobile which was driven by E. B. Turning, 68, Sacramento street, San Francisco.

The accident occurred yesterday afternoon in front of the girl's home, 3854 Telegraph avenue. The girl, according to the police report, was crossing the street, and when she saw the approaching automobile she became confused and walked into the machine.

REALTOR IN NEW JOB.

SAN LEANDRO, Feb. 8.—Ex. E. Linthicum, former real estate man of this city and Hayward, and proprietor of several shoe stores in the bay region, has affiliated himself with the real estate firm of J. E. Fausuna, located in San Leandro.

$3,750 JAR OF "JAM."

CHICAGO.—After Mrs. Elizabeth Dawson died in poverty a jar thought to hold jam was found

TROUBLE IS OVER, STATES DITTMAN

Declares Tanlac Ended Indigestion, Nausea, Weakness and Nervousness of Years Standing.

"Tanlac has given me strength and endurance I hardly expected," declared A. Dittman, 734 W. 56th street, Los Angeles, Calif.

"I suffered from a badly run-down condition several years and was never able to get back my strength. I could not do a good day's work, and at night just felt so tired out I just had to drag myself home. I was nervous, couldn't sleep and morning found me still all worn out. I had practically no appetite, would become dreadfully nauseated, and my [illegible] was simply miserable. My kidneys bothered me, too. I had distressing attacks of biliousness and was subject to bad spells of dizziness.

"But since taking Tanlac I can work hard all day and go home feeling fine. I sleep like a log, stomach acts perfectly, nerves steady and I couldn't ask better health. Tanlac will always have my highest praise."

Tanlac is for sale by all good druggists. Over 35 million bottles sold.—Advertisement.

Raids Break Up 'Dope King' in Delta Region

State Agents Capture Four Chinese, Confiscate $6000 in Narcotics.

SACRAMENTO, Feb. 8 (By International News Service).—A series of sensational raids, extending from Stockton to Sacramento, last night and early this morning resulted in state pharmacy inspectors confiscating thousands of dollars worth of contraband drugs and arresting four wholesale narcotic peddlers, two of whom were women.

The raids broke up one of the most notorious "dope" rings in the delta section, the inspectors said.

All of the alleged drug vendors placed under arrest were Chinese, the two women having been sought by the state officers for months.

LEADER CAPTURED.

Young Guey, said by police to be the leader of the Walnut Grove "dope ring," was arrested in his place of business with $2500 worth of narcotics in his possession. Opium pipes and original cans of opium smuggled into the United States were found in Guey's resort.

Mrs. Suey Sai, alleged to have conducted a wholesale business in cocaine and morphine and charged with using her two children, a boy and a girl, aged 6 and 7 years respectively, to carry on her trade, was found in another Walnut Grove place with $2000 worth of "dope" in her possession.

DRUGS CONFISCATED.

Approximately $1500 worth of drugs was confiscated in a place operated by Jim Sing in Walnut Grove. Sing was later placed under arrest.

Mrs. Jueng Lee, mother of six children, was arrested and charged with using her children to distribute illicit liquor. Narcotics were found in her possession, although police say they have no evidence that she has engaged in the traffic.

A posse of deputy sheriffs, under Inspectors Roy Jones and T. J. McInerney of the state board of pharmacy, conducted the raids.

DRUG ADDICTS IN MOVIE COLONY LISTED.

WASHINGTON, Feb. 8.—A list of alleged drug addicts in the Hollywood movie colony and detailed information as to their source of supply, has been received here by Colonel L. G. Nutt, chief of federal narcotic forces, from his agents in Southern California.

The list was compiled with the assistance of the principal movie companies located at Hollywood, it is said.

The narcotic situation generally is improving at Hollywood, with the co-operation of the Famous Players-Lasky studio, Thomas Ince corporation, the Fairbanks-Pickford studio and the chamber of commerce there, Nutt's agents informed him.

No more "parties" are being staged, their report stated. It declared the biggest dope peddler operating in that region, known as "The Hollywood Wop," is being held under $500 bond.

$6 a Month for Two-Line Cards in Want Ads. $6

PROTOCOL CLEARS WAY FOR CANAL OVER NICARAGUA

New Agreement With Costa Rica Makes More Specific Waterway Rights.

BY ASSOCIATED PRESS. LEASED WIRE TO TRIBUNE.

WASHINGTON, Feb. 8.—A protocol has been signed by the United States and Costa Rica eliminating difficulties dating back many years and affecting the possible future development of the Nicaraguan inter-oceanic canal route.

The protocol provides that in the event of a decision by the United States to build a canal along the Nicaraguan route, Costa Rica will be protected directly by the United States with relation to interests Costa Rica holds under the terms of the Nicaragua-Costa Rica boundary arbitration award made by President Cleveland. The protocol specifically mentions Costa Rican interests in the San Juan river section of the canal route and in Salinas bay as a possible canal terminal.

The text of the portocol is signed as an incident to the Central American conference which closed yesterday, will not be made public until it has been transmitted to the Senate as a matter of information. It conforms very closely to the similar portocol signed with Costa Rica by John Hay, while Secretary of State, and does not require Senate confirmation.

Presumably the result of the discussions with Costa Rica, in the event of a definite project to build a new canal being taken up, would be the granting by the United States of payments to the Costa Rican government in return for canal route concessions similar to the $3,000,000 payment to Nicaragua provided for in the treaty negotiated by former Secretary Bryan granting canal concessions by that government to the United States.

The negotiations between Secretary Hughes and Costa Rican representatives were entirely distinct from the Central American conference. It is felt here, however, that the signing of the protocol has done much to improve Central American relationships generally.

Secretary Hughes' action in reviving the Hay protocol in slightly more specific form is regarded in official circles as having smoothed out difficulties that might have stood in the way of development of the Nicaraguan canal rights in the event traffic through the Panama canal continued to increase to a point where a new waterway from the Atlantic to the Pacific should become necessary.

The Nicaraguan canal treaty included as a separate understanding the cession by Nicaragua of a naval base site in Fonseca bay to the United States. Other Central American governments have declared their itnerests were involved in this cession. So far as known, no steps have yet been taken to adjust these claims.

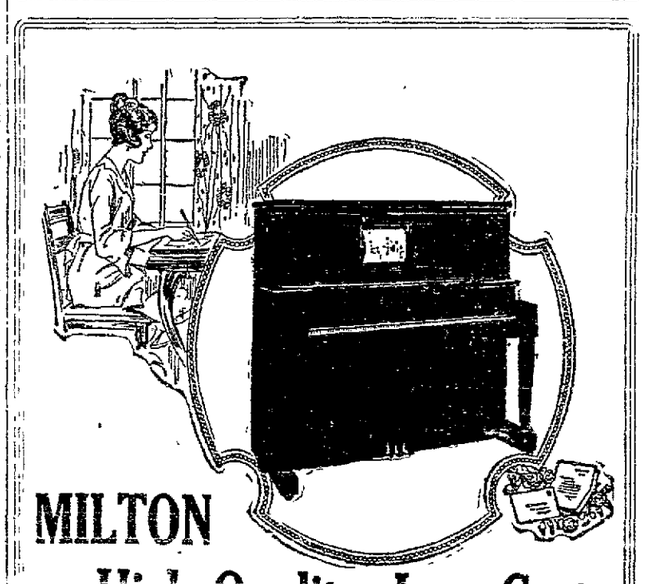

MILTON

High Quality, Low Cost

YOU MAY TAKE UNTIL JUNE, 1925, TO PAY—

Years ago we first knew the Milton Player. It has earned and kept our respect. It embodies those traits that make it wholly satisfactory for a long period of years, and its cost is so moderate as to make it very easily purchased. You should see and play it.

Wiley B. Allen Co.

MASON & HAMLIN PIANOS

Oakland—1209 Washington

135-53 Kearny—217-25 Sutter, San Francisco

Other Stores—Fresno, San Diego, Sacramento, San Jose, Los Angeles, Portland, Or.

Bruises—strains

Apply Sloan's. The blood circulates freely and normally again. The painful congestion is broken up —all soreness disappears!

Sloan's Liniment —kills pain!

WOMEN RUNNING MEN CLOSE RACE, SAYS PROFESSOR

U. C. Extension Class Head Warns Males of Culture Won by Fair Sex.

"If the men attending universities don't look out and keep cultural pace with the women students, they will all be Babbitts within another generation and the women will be the intelligent world citizens."

Professor A. E. Anderson, in charge of extension classes of literature of the University of California, made this forecast today, basing his argument on the fact that "classes of a cultural nature at the University show an enormous attendance by women, with but here and there a man showing."

"In the cultural classes of the University of California, such as those dedicated to art, history, literature, the classics and modern languages, the women outnumber the men ten to one," Professor Anderson says. "In extension classes of a cultural nature, the ratio is twenty to one. The cultural gap between the men and women of America is already wide and is constantly increasing."

AUTHORS ARE COMPLAINING.

Discussing this tendency, on the part of the alleged weaker sex, to outshine, outwork and out-culture men, Professor Anderson declares that "in America, the vast majority of readers of the better type of books are primarily women." In support of this contention, he said that famous novelists, such as Joseph Hergesheimer, have complained bitterly of this state of affairs, since they told that, having always to bear in mind the fact that they are writing for a feminine audience, the scope of their work and the circle of their readers become of necessity limited.

Professor Anderson evidently ranges himself squarely on the side of Sinclair Lewis and other modern writers in his views on "unimaginative business men," for such, he says, will be the inevitable development of those who fail to fall into cultural step with women. He says:

"Men who only know their own business, are mentally undernourished. They are undergoing a process of spiritual starvation, though they, of course, are not aware of it. But the outside world knows it and there is today a nation-wide attack on unimaginative business men who cannot intelligently plan cities nor their own business."

Professor Anderson believes that the aroused social consciousness and conscience of women is responsible for the high flight of the female mind of today, as it hitches its limousine to a star, while the men crawl below in flivvers. It is not only the result of the male's absorption in business and other material things, he contends, and says:

"The university extension classes are principally attended by women who have to work hard for their living—yet these do not allow business to crowd their lives to the exclusion of all other things. It is said that we are in the midst of a cultural renaissance—if so, the renaissance is in the women and not the men!"

Professor Anderson believes it an excellent symptom that, with the advent of modern woman, civilization ceases to be entirely masculine, since it will now take on the feminine qualities such as grace, compassion and a love embracing all mankind.

INTUITION OFTEN RIGHT.

This present-day development is not to be regarded as a matter of greater brain power on the part of either sex, Professor Anderson says. He has observed in students, however, that where men often go by material reasoning and so-called logic only, the women frequently trust to intuition, and are often right. Yet, the Professor says, the greatest men and the greatest women approach each other closely in mental make-up, the famous men having the feminine qualities of sensitiveness and pity, and the great women having also the more masculine power of clear logic.

The university extension classes by Professor Anderson commence Monday, February 19, at the Oakland Y. W. C. A., at 7:30 p. m. The idea of the course will be, according to Professor Anderson, that it is better to study a few great books thoroughly, than to read a mass of unimportant novels. "Paradise Lost," "Hamlet," "Gulliver's Travels," "Sartor Resartus," "Vanity Fair" and representative poets from Wordsworth to Swinburne have been selected for the course.

Eastbay Residents Greet Buckeye Travelers

Ohio lumbermen were given welcome today in Berkeley and Oakland. Here are scenes at their arrival. Above, left to right: JOHN A. MULVILHILL, Cincinnati, Ohio; GEORGE W. WEEDON, formerly of Cincinnati, now of Oakland; L. P. LEWIN, president Ohio Lumbermen's Association; MISS MARY JANE ANDERSON, daughter of vice-president of lumbermen's association; THOMAS GRAY, Toledo, Ohio; MR. and MRS. W. C. ANDERSON, Franklin, Ohio; FINDLEY M. TORRENCE. Below: JOSEPH J. ROSBOROUGH, Oakland postmaster, and MISS VERA E. O'BRIEN, of Chamber of Commerce, presenting flowers to MRS. FRED LUDWIG, Redding, Pa., and MRS. ALBERT POTTER, Morrison, Ill.

OHIO LUMBERMEN OAKLAND GUESTS ON AUTO JAUNT

Members of the Ohio State Association of Lumbermen, many of them accompanied by their wives and daughters, who are touring the Pacific coast by special train, arrived in Oakland today and are the guests of the Oakland Chamber of Commerce on an automobile tour through the Eastbay region and at a luncheon at the Hotel Oakland.

A special committee of the Oakland Chamber of Commerce, headed by Orton E. Lucas, publicity director; A. M. S. Pierce of the E. K. Wood Lumber company, and Postmaster Rosborough, met the visitors when they arrived this morning and took them on an automobile trip to the University of California, and through the residential districts of Berkeley and Oakland. Miss Vera E. O'Brien of the Oakland Chamber of Commerce met the visitors at Port Costa, and presented each with a bouquet of daffodils in behalf of the chamber.

The luncheon in honor of the visitors was attended by 115 guests, comprising a number of well known Eastbay lumbermen, and was presided over by V. W. Hunter. The visitors will leave for San Francisco this evening. The last stop of the Ohio lumbermen was at Eureka, Humboldt county, where they visited some of the large lumber mills.

PRINCESS TO BE GUESTS AT BALL

The ball to be given at the Oakland Auditorium on the evening of February 13 by the Sons and Daughters of Washington, will be attended by many out-of-town visitors, and distinguished guests from foreign lands, it is announced. Among the latter will be the Princess Obolenskaya, member of a famous Russian family, who has been in America only a few months. She will wear a Russian costume. Felix Schreiber, head of the American Institute, is planning the affair.

Among the members of the organization who are particularly active for the grand community ball are: Misses Clarice August, Erma Biggs, Tillie and Sara Beader, Dorothy Gomez, Mabel Murphy, Edna O'Neil, Elenore Swickard, Inez Wright, Fern Wentworth, Bessie and Bertha Wolfe, Pansy and Lyle Wright, Ruffine Lacarribe, Lucy Becker, Mrs. Ruth Hamilton, Dorothy and Mabel Hoffman, Jean DeLair, Mrs. L. Maxwell, Mrs. Betty Eyges, Mary Jane, Virgie Farquah, Albert Silvester, R. F. Bevin, Arthur Betts, Otto Blossfeild, Angelo Gatta, Neil Linderman, Mike Silvester, Frank Silvester and Stanley Collins.

CITY CONTROL OF POUND SUCCESS

After nearly a year of municipal management of the public pound Commissioner Frank Colbourn today, in a public statement, asserted that the plan has proved a big success, with lower costs than formerly and better facilities for handling the work.

The pound was taken over March 15, 1922, from the Society for the Prevention of Cruelty to Animals. Dr. C. C. Wing, city veterinarian, was given general supervision of the affair and built a large establishment.

Colbourn's report says:

"Humanitarian efforts are used in handling and disposing of stray and unclaimed dogs, and in most cases homes are found for them. A first-class building has been erected and proper kennels provided for the dogs while they are held in custody.

"Not only has the pound proved successful from the standpoint of handling the animals, but it has also justified itself financially. For the first seven months of the present fiscal year the pound fees amounted to $2715.25 and license fees $5146.25, making a total of $7861.50. This sum is $1361.50 in excess of the appropriation for this division for the entire fiscal year. In addition to the financial success, complaints have been reduced to a minimum."

"Little Phil" Alguin In Texas Jail Cell

HOUSTON, Texas, Feb. 8.—"Little Phil" Alguin, wanted in Los Angeles in connection with the death of Detective Sergeant John Fitzgerald, is in the county jail at Angleton, Tex., where he was placed today after being taken from the tanker Freeport No. 6, on which he was brought from Tampico.

Alguin was in irons when the boat arrived, and was guarded by Lee Manning, a member of the United States immigration service and a special deputy sheriff of Los Angeles county. He will be brought to Houston this afternoon and turned over to Chief of Police Oaks of Los Angeles.

Alguin seemed in good spirits, and told newspaper men of his experience in Mexico. An attempt was made to kill him on the night of December 2, he said. Later he was arrested by Mexican officials, and sent to jail in Chihuahua by the governor, where he was held until January 25, when he was transferred to Mexico City.

Judge Refuses Plea Of Alien Custodian

Resisting efforts of Thomas H. Miller, alien property custodian, to take possession of the residue of the estate of the late Franz C. Leonard, Superior Judge E. C. Robinson today refused to order distribution either to heirs named in the will or to the custodian.

Leonard died in 1916, according to the facts as adduced in court today. He left a will in which he gave a portion of his property to Annie Rock, of this city. The balance was left to relatives, all of whom reside in Germany. The estate at present is valued at $9000.

Miller, representing the United States government, has made demand that the estate be turned over to him to be liquidated with other alien property which is under his jurisdiction. After considerable argument today, Judge Robinson refused the demand until he has been satisfied as to the working of the law in the case. The case was continued a week for decision.

Three Men Killed By Gas Explosion

NEWCASTLE, Wyo., Feb. 8.—Three men were instantly killed by a gas explosion late yesterday in the Osage oil fields near here, it was learned here today. The dead are: L. A. Baldwin, Casper, oil promoter; Joseph J. Klodt, rancheman, official of the Newcastle Oil company, and Barton D. Raybun, an employee of the Midwest Refining company.

The men had gone into a cave storehouse to inspect supplies when the explosion occurred. It is believed that one of the men struck a match, igniting gas which had accumulated in the cave.

Will Prove Talent, Says Ganna Walska

NEW YORK, Feb. 8.—Ganna Walska McCormick, in seclusion here today, prepared to win American opera lovers.

The Polish prima donna, wife of Harold F. McCormick of Chicago, will tour the east shortly, singing operas in French, German, Italian and English, she said. The tour will take her to Washington, Baltimore, Chicago, Detroit, Philadelphia and New Orleans.

"I want to show I have talent for singing," said Madame Walska, who arrived with her husband yesterday. "I don't want people to come to hear me from curiosity."

Wife's Tapping Of Cash Blamed For His Arrest

W. S. Mooney Files Answer to Charges Made by Spouse in Divorce Suit.

Emphatic denials to charges made by his wife, Mrs. Marion Mooney, former University of California student and daughter of a prominent local mining man, in her complaint for divorce, were contained in an answer filed today by William S. Mooney, formerly director in a Telegraph avenue market, in the Los Angeles superior court, where the suit was transferred on Mooney's request.

Coincident with the filing of the answer came word that Mrs. Mooney, formerly Miss Marion Geneva Curtis, daughter of H. D. Curtis, would seek to have the case returned to Oakland, due to the fact that most of the witnesses mentioned are residents of the Eastbay.

Mooney's answer, which was made public by his attorney, R. C. Young of San Francisco, consisted of various denials of the allegations made by his wife. Principal of these was his explanation of a bad check charge, which recently resulted in his temporary arrest, claiming that the incident, his "inability" to make good a check for $100, was a mistake.

Regarding this matter, Mooney's answer declared that, while he was conducting an open-air market here he took checks and cash home at nights, preparatory to banking them the next morning to cover outstanding checks. At various times, he alleges, Mrs. Mooney, over his protest and sometimes without his knowledge, would help herself to these funds. In one instance, he said, this made it impossible to cover one check for $100 and a warrant was sworn out for his arrest, but later the "mistake" was rectified.

Mooney declared that on no occasion had he ever given his wife ground for a separation and that his conduct toward her was always above reproach.

Tame Volcano to Have New Gateway

PERRINS, Feb. 8.—Mount Lassen, Northern California volcano, is to have a new approach for visitors. The board of supervisors today appropriated $9000 to build a road to the volcano and $1000 was added by a donation of D. S. Loomis.

RED PEPPERS STOP PAIN OF RHEUMATISM

When you are suffering with rheumatism so you can hardly get around just try Red Pepper Rub and you will have the quickest relief known.

Nothing has such concentrated, penetrating heat as red peppers. Instant relief. Just as soon as you apply Red Pepper Rub you feel the tingling heat. In three minutes it [illegible] through. Frees the blood circulation, break up the congestion—and the old rheumatism torture is gone.

Rowles Red Pepper Rub, made from red peppers, costs little at any drug store. Get a jar at once. Use it for lumbago, neuritis, backache, stiff neck, sore muscles, colds in chest. Almost instant relief awaits you. Be sure to get the genuine with the name Rowles on each package.—Advertisement.

AD. CLUB BACKS MILLS LUNCHEON

Directors of the Advertising Club announced today that they were requesting their entire membership to attend the Mills College luncheon to be given by the Chamber of Commerce tomorrow, Friday noon.

Dr. David P. Barrows, president of the University of California, and Dr. Aurelia Henry Reinhardt, president of Mills College, are to be the speakers at this "boost" luncheon. The former has for his subject, "The Need of a Women's College on the Pacific." Dr. Reinhardt has nounced as her subject "A Women's College in the Community."

According to the announcement of those in charge of the Mills College campaign, it is imperative that the people of Oakland realize at once that the future of this college as an Oakland asset is hanging in the balance. While no solicitation will be made at this luncheon, the friends of Mills College will be told of the accomplishments and standing of the school and of the situation that now confronts them.

New Quarters Are Denied Charities

In answer to a letter from the Associated Charities, the members of the Board of Supervisors today decided they could not provide new quarters for the organization or grant an appropriation for the purchase of office fixtures. The supervisors said, however, they would make an effort to secure office furnishings in some other manner. The Associated Charities recently were ordered to vacate their present quarters in the Oakland City Hall and have been offered instead quarters in the building now on the site of the proposed new museum.

Building Permits Total Half Million

The summary of building permits for Oakland for the week ending Wednesday February 7, shows a total of 289 permits, involving the expenditure of $508,441. The total amount of permits for one-story dwellings was 104, involving $354,600. The largest single permit was for a one-story tile factory at 2826 San Pablo, to [illegible] Another permit was for a two-story, 16-room apartment and garage to be constructed at East Kingsley avenue and North Hopkins, at a cost of $12,600.

Pimply? Well, Don't Be

People Notice It. Drive Them Off With Dr. Edwards' Olive Tablets

A pimply face will not embarrass you much longer if you get a package of Dr. Edwards' Olive Tablets. The skin should begin to clear after you have taken the tablets a few nights.

Cleanse the blood, bowels and liver with Dr. Edwards' Olive Tablets, the successful substitute for calomel; there's no sickness or pain after taking them.

Dr Edwards' Olive Tablets do that which calomel does, and just as effectively, but their action is gentle and safe instead of severe and irritating.

No one who takes Olive Tablets is over cursed with a "dark brown taste," a bad breath, a dull, listless "no good" feeling, constipation, torpid liver, bad disposition or [illegible]

Olive Tablets are a purely vegetable compound mixed with olive oil; you will know them by their olive color.

Dr. Edwards spent years among patients afflicted with liver and bowel complaints, and Olive Tablets are the immensely effective result. Take one or two nightly for a week. See how much better you feel and look. 15c and 30c.—Advertisement.

COUNTY TO SEEK CITIES' VERDICTS ON TUBE PLANS

Councils to Be Called to Joint Conference Fixed for Tuesday Afternoon.

Informed by George Posey, county architect, that the city councils of Oakland and Alameda must agree on the plans and specifications for the proposed tube under the estuary at Webster street, the Board of Supervisors today set next Tuesday at 4 p. m. as the time for a conference to this end.

The board instructed the clerk to invite the city councils of the two cities to this conference. As proposed by Posey, the conference is called to settle these five questions:

Proper location of the subway.

Grades.

Roadways and sidewalk sections.

Whether street cars and vehicular traffic should be placed together.

Whether any provision should be made for street car traffic.

It was pointed out by Posey in his report to the board that, according to the provisions of the tube act, it is necessary for the two city councils to approve these plans before a permit for construction can be obtained from the War Department and a bond election called to provide funds. Posey set forth that he had submitted tentative plans to the councils of the two cities, but to the present time had received no official word as to whether they were accepted by the municipalities.

The report by Posey set forth that his tentative plans are drawn up along the following lines:

1—The location allows a straight alignment, except for a slight curve in joining Webster street on the Alameda side.

2—Provision is made for the least amount of property damage.

3—If Harrison street be widened from Fourth to Seventh, it will allow the maximum freedom of ingress and egress from the mouth of the tube.

4—The Harrison street location is the shortest path under the inner harbor channel with the exception of a crossing under the tidal canal near Park street.

5—The location affords undergrade crossing under the Western Pacific Railway at Third street and the Southern Pacific at First street.

In regard to street car traffic, Posey sets forth that this may be taken care of by these methods:

Bringing the Oakland Traction line from Eighth street down Harrison street and into the proposed tube.

A twin tube can be constructed parallel to the original tube, having the same grade as the vehicular.

The street car tube can be materially decreased in length by constructing a subway to begin at Second street, between Webster and Harrison streets, having a portal at the north line of First street and thence running parallel in a southerly direction to the vehicular tube and having its outlet on the new proposed Webster street alignment.

The entire street car tracks can be eliminated and the company could run bus lines through the subway to connect with cars in Oakland and Alameda.

In closing, Posey points out that there remains but approximately sixty days in which to obtain the approval of the two city councils; to submit an application to the government for a permit; to obtain this permit; to prepare plans and estimates. The war department has issued an ultimatum declaring that actual plans to replace the present bridge must be undertaken by June 30, or a penalty of $5000 a month will be assessed against the county for any delay thereafter.

G. E. Bangle, Banker, Dies in Hospital

George E. Bangle, of 447 Lee street, well known for many years in financial and buisness circles of the bay counties, died early today at Fabiola Hospital. He had been ill several weeks, following an operation for appendicitis.

He was one of the original directors of the Vallejo Central Bank, where he took an active part in financial affairs for 19 years. Born in Oakland 56 years ago, he retired from active business in 1920. He was a member of the Masons and of the Elks. The funeral will be held Saturday at 10 a. m. at a local undertaking parlor. Cremation will follow at the California Crematory.

Bangle iss urvived by his wife, by his son, Dr. Raymond Bangle, his daughter, Virginia Bangle, and one granddaughter, Betty Bangle.

Track Dercas Club To Give a Dansant

The social committee of the Track Dercas club and auxiliary have completed all arrangements for the pre-Lenten dansant of the club, which will be held tomorrow evening at the new Oakland club house, 126 Montecito avenue. The following members are actively interested in the success of this affair: Misses Bernice Donahue, Marion Selby, Eleanor White, Bess Duddy, Evelyn Raleigh, Josephine McCarthy and May Lynch, Messrs. Henry C. McDonnell, John A. Joel, James Donnelly, Thomas Durkin, Joseph Lynch and John Casseely.

Building and Loan Conference to Open

The Pacific Coast Conference of Building and Loan Associations, convenes in Los Angeles next Monday. Sessions will continue all day and in the evening, and it is expected that representatives from many of the associations prominent in the building and loan business in the Western States will be on hand.

John H. L. Kruger, secretary of the Alameda County Loan Association, the oldest and largest association in Alameda county, has been asked to contribute a paper to the program. The topic assigned her is "Women's Influence in the Building and Loan Business."

New Policy at Kahn's Causes Buyers Activity

OTTO HERSCHMAN, who will go to Europe on buying trip.

Otto Herschman Will Start on Tour of Europe This Week.

The departure for Europe this week of Otto Herschman marks the beginning of a new policy for Kahn's department store. Herschman goes to Europe to represent Kahn's, a buyer for toys, stationery and pictures. He will sail from New York on the steamship President Monroe for Cherbourg. After visiting Paris, he will go to Leipsig in time for the yearly "Messe," or great fair.

This fair, held from March 4th to 15th, will attract buyers from all over the world. Some 15,000 exhibits will be shown this year. Herschman will travel through Germany, stopping at Berlin and Vienna, go down into Italy, and back to London, whence, in about three months' time, he will sail for home.

Exceptional Christmas business at Kahn's this holiday season just passed, decided the firm to send its own personal buyer to the British Isles and the Continent. And during his travels Herschman will pick up ideas and special novelties to send back to his firm every week or two.

C. E. Adams, Kahn's permanent European representative, who was in Oakland last month, is already on the high seas, and will be back in Paris this week. The headquarters for his eighteen buying offices is in Paris. Assisting Adams is a staff of 32 men and women. Branch offices are maintained at various cities, such as London, Berlin, Brussels, Milan, St. Gall, Chemnitz, Barcelona, Belfast, Vienna and Florence. Temporary headquarters are opened during the season at smart watering places and European resorts where fashionable society congregates. One woman employed by Adams makes it a point to be present at every opera "first night," and to be among the spectators at the races, where she takes note of the creations worn by social leaders and the women who set the fashions. Thus, Kahn's is able today to know what will be the style six months from now.

Kahn's force of domestic buyers are, with one exception, back in Oakland from their after-Christmas trips to New York. F. S. Betton, millinery buyer, and M. F. Sheehan of the wash goods and domestics departments, returned last week. Samuel Mayer, buyer of women's ready-to-wear, returned this week. D. Magee, merchandise manager, and a corps of buyers will depart for New York next month to buy summer goods.

With the beginning of Kahn's "store year" on February 1, no changes in personnel among the store's executives are announced. The only newcomer to the Kahn executive force is Eleanor Cannon Smith, who joined the big department store in December as advertising manager. Mrs. Smith is well known among the Oakland advertising fraternity as she has been for several years connected with Oakland and San Francisco department stores.

Burglary Admitted, Probation Asked

Frank Clark today entered a plea of guilty to charges of second degree burglary. A motion for probation was referred to Leonard D. Compton, probation officer. Clark is alleged to have robbed the home of Richard Denton, 1340 Madison street, November 23 last.

MOTHER-IN-LAW, OUIJA, FLIVVER CAUSE DIVORCE

Discord Came Into Wallace Family When Husband Bought Auto.

Ouija boards, mothers-in-law, second-hand auto and the fire which destroyed Hearst hall, in Berkeley, were contributing elements of discord in the home of Marie Wallace, stenographer employed by a railroad company, and her husband, George Wallace, 2001 Bancroft way, Berkeley, according to testimony given today before Superior Judge J. S. Koford, when the Wallaces appeared, each asking for a divorce. Wallace withdrew his complaint and, after the hearting, a decree was granted to Mrs. Wallace on the grounds of extreme cruelty.

Mrs. Wallace testified that her husband was a good provider until he purchased a second-hand automobile. She said that from that time on their financial affairs went rapidly down hill until finally she received from her husband each two weeks only that portion of his pay check which he did not have to spend on the upkeep of the machine.

The wife testified that on the occasion of the Hearst Hall fire last year she saw her husband at the fire in company with another woman and that when she taxed him with it he laughed.

Wallace alleged in his complaint that his wife and her mother, Mrs. Edith Irish, used a ouija board to check up on his movements and that the ouija told them that "George was untrue." Mrs. Wallace, while admitting that she and her mother had used the ouija on numerous occasions, denied that she had ever questioned it concerning her husband.

Wallace also charged that his mother-in-law invaded his home and gave orders which his wife obeyed and to which he strenuously objected, to no avail. This Mrs. Wallace also denied. Mrs. Irish was a witness in court and during the proceedings sat with her daughter and her attorney at the counsel table.

Wallace took the stand and denied that he had failed to provide for his wife. He testified that while he was at the Hearst Hall fire with a woman, whom he described as an old acquaintance, the woman's husband was there also.

Mrs. Wallace was awarded custody of a minor child and $30 a month for the child's support. She was ordered to allow her husband to see the child at all reasonable times, Wallace having charged that his wife is secreting the baby and refuses to allow him to see the little one.

Actress Tells Secret

Mrs. Mackie the well known New York actress, now a grandmother, and whose hair is still dark, recently made the following statement: "Gray, streaked or faded hair can be immediately turned black, brown or light brown, whichever shade you desire, by the use of the following simple remedy that you can make at home:

"Merely get a box of Orlex powder at any drug store. It costs very little and no trouble to buy. Dissolve it in 2 oz. of distilled or rain water and comb it through the hair. Full directions for use come in each box. One box will last you for months.

"It is safe, does not rub off, is not sticky or greasy, and leaves the hair fluffy. It will make a gray-haired person look many years younger."—Advertisement.

COLDS GRIP

Fortify the system against Colds, Grip and Influenza by taking

Laxative

Bromo Quinine

tablets

which destroy germs, act as a tonic laxative, and keep the system in condition to throw off attacks of Colds, Grip and Influenza.

Be sure you get

BROMO

The genuine bears this signature

E. W. Grove

Price 30c

Sure Relief FOR INDIGESTION

BELL-ANS FOR INDIGESTION IS GONE

6 BELL-ANS Hot water Sure Relief

BELL-ANS

25c and 75c Packages Everywhere

DR. BELL'S Pine-Tar Honey

A healing syrup 34 years in use

For Coughs and Colds

Nothing saps your vitality and slows down your work more than a cold—the kind that drags on and on. Banish those strength-stealing colds quickly, simply. Dr. Bell's—a time-proven remedy—breaks tight, rasping coughs, loosens phlegm, soothes irritated throats. Checks colds at the start. Buy Dr. Bell's today. All druggists. 30c.

Refuse substitute "PINE-TAR HONEY" Insist on DR. BELL'S.

Say Ben-Gay for Rheumatism

It's the glowing warmth that gives such quick relief from a rub with

BAUME BENGUE (ANALGÉSIQUE)

It acts like the touch of a magic hand At any Drug Store—Keep a tube handy

Thos. Leeming & Co., N. Y., Amer. Agents

Get the Original French Baume

First Aid for ACHES and PAINS

Get rid of catarrh while you can

Kaught a hard cold?
Old nose on the run?
Now don't you let sickness
Detract from life's fun
On Kondon's depend, and your
Nose quickly mend
So bright is your outlook
Once more

Send for free 30 treatment

FREE Send this notice with 10c (coin) to cover postage, packing, etc., and receive a trial size package of KONDON'S CATARRHAL JELLY

30 YEARS DOING GOOD

KONDON'S CATARRHAL JELLY 30c AND 60c

AT ALL DRUGGISTS

Oakland Tribune

Supreme on Continental Side of San Francisco Bay

Established February 21, 1874
FOUNDED BY WM. E. DARGIE

Member American Newspaper Publishers' Association
Charter Member Audit Bureau of Circulation
Exclusive Complete Associated Press Service for Great Eastbay
Full United Press Service
International News Service
Universal News Service
Consolidated Press Association
Exclusive for Great Eastbay

The Associated Press is exclusively entitled to the use for republication of all news despatches credited to it, or not otherwise credited in this paper, and also the local news published herein. All rights of republication of special despatches herein are also reserved.

TRIBUNE PUBLISHING COMPANY, PUBLISHERS
JOS. R. KNOWLAND.....President and Publisher
B. A. FORSTERER, Secretary and General Manager

Published every evening and Sunday. Single copies: Daily Edition, 5c; Sunday Edition, 10c. Back numbers: Daily Edition, 5c and up; Sunday Edition, 10c and up.

PUBLICATION OFFICE—Tribune building, corner of Thirteenth and Franklin sts. Phone Lakeside 6000.

Entered as second class matter February 21, 1908, at the Postoffice of Oakland, Cal., under act of Congress March 8, 1879.

Subscription Rates by Carrier:

One month .....$ .85 | Six months (in adv.)..$4.75
Three months .....$2.55 | One year (in advance) $9.00

Subscription Rates by Mail, Postage Paid
United States, Mexico and Canada
(All Mail Subscriptions Are Payable in Advance)

One month .....$ .85 | Six months (in adv.)..$4.75
Three months .....$2.55 | One year (in advance) $9.00

SUNDAY EDITION BY MAIL

One month .....$ .50 | Six months.....$2.50
Three months .....$1.50 | Twelve months.....$4.50

TO SUBSCRIBERS

Subscribers failing to receive their paper by 6:30 p. m. daily or 9 a. m. Sunday will please report the same to The TRIBUNE Office by telephone (Lakeside 6000), and a special messenger will be despatched at once with a copy of The TRIBUNE.

THURSDAY, FEBRUARY 8, 1923

A BUSINESS MESSAGE.

The President delivered a business document to Congress yesterday. He simply laid the plans of the debt funding commission before the lawmakers and asked action. From all indications immediate approval will be forthcoming.

Details of the plan have been public property for several days. Under it Great Britain is given 62 years to pay to this Government a war debt of $4,604,128,085. The interest up to December 15 of last year is set at 4½ per cent. From that time to June 15, 1932, it is to be 3 per cent and for the balance of the 62-year period a 3½ per cent rate will obtain.

On this question of interest, only, will there be any quibbling but those who take into consideration the world conditions and the immense advantages to be obtained by the settling of this vast debt will consider the bargain a good one. The credit of the United States is increased immeasurably because England is indebated to us by that sum. If the terms are so drafted that payment can be made comparatively easy and Great Britain can strengthen her own position while fulfilling her obligations, the value of the note as a positive asset will be increased. The first great step in the readjustment of international obligations will have been taken when Congress approves the Commission's and the President's recommendations.

President Harding's message carried a separate significance with its plea for the passage of the Merchant Marine Bill. While the Government is preparing to receive annually a large amount in interest, he asks, is it to be asked to lose another large amount because of stagnation in the shipping industry which operates under the American flag? The ships are waiting, the business is at hand, and every day of neglect adds to the loss.

President Harding asks an immediate decision. If the bill is to go down to defeat he wishes that defeat to come soon, for then some means could be taken to liquidate losses and to reconcile shipping to an ocean commerce conducted solely by carriers of other nations.

Here are two businesslike common-sense suggestions. What will Congress do?

THE GRAND OLD GAME.

An end of the season is approaching for the nine hundred young men who have been playing baseball in The TRIBUNE Winter League. In two weeks the finals will be on and questions of supremacy settled. Then the league will move out of the picture until next winter when it will start upon its sixth season.

Beyond the appeals of championships and applause the League holds out each winter the opportunity for a large number of men to engage in healthful sport. It provides interesting contests between teams of a class and offers entertainment to hundreds of thousands of spectators. Nowhere in the United States is there a League which can compare with this in size, enthusiasm, and in attendance at games. The statement is not an idle one; it is attested by sporting journals the country over.

The TRIBUNE Midwinter League started the year with 64 teams, each team being allowed 14 members. Thus 896 men stepped into baseball uniforms and 32 games were presented to the Eastbay fans each week. The managers of the teams posted forfeits and pledged they would have their organizations on hand at the scheduled parks and would continue in the race to the end. There has not been a single defection. With the adoption of a system of classification no team and no man has been made to play out of his classs. The games have been close and exciting—everybody, fans and players, has had a good time.

The teams which win the championships will be accorded fitting glory, but no one is to be the loser. With its stimulus to clean sport, for the opportunities for recreation, with the fun and for the chance it affords the ambitious young man to develop his baseball ability, The TRIBUNE League is doing its work and most successful year. Already 22 young men of the Eastbay who are playing in the League this year have signed contracts to play professional baseball. When one considers that this one organization, alone, has provided 32 contests for every pleasant week-end in the winter, he will cease to wonder why it is California has furnished the major leagues with so many of their best players. California has both the climate and the disposition for baseball.

SAFETY COUNCIL'S WORK.

How long is California to continue to lead the states in the number of motor accidents?

The question is asked by the Safety Council, by traffic officers, and citizens in general. The answer rests with the same agencies.

Twenty-seven persons in very 100,000 population are killed on the streets and highways of California every year. In New York, the second state in the list, the number is 15. The rate in Oakland is 15.5, considerably better than the state average, and that of Los Angeles, where the streets are narrow and the rate is the highest of any city in the country. If there is any distinction in these figures it is one of every day menace.

The duty of the Californian in the effort to reduce the number of accidents is doubly imperative. Climate here allows for motoring all the year, and the California highways are a constant invitation. So do we have the twisting mountain roads and the largest number of passenger automobiles of any state regardless of population. It is natural the accident list here would be the largest. It would be a triumph of intelligent application to the problem at hand if it were not.

In education, in preventing the incompetents from driving, and in the development of a high and considerate spirit among automobilists the remedy lies. Those who labor in this work perform valuable services which are no less noteworthy because there is no way to determine how many accidents have been prevented. The careless driver must be taught new ways or made to walk, and to accomplish this here the public is asked to cooperate in every way wth the Eastbay Safety Council. Surely, there is some significance in the fact the Oakland rate is almost half that of the State's.

A SECOND CANAL?

Cabinet discussion of a second canal between the Atlantic and Pacific has called the attention of the world to the astounding growth of the shipping business between the East and West Coasts. Those predictions which were made in the days when the Panama Canal was being constructed and which were taken, in some quarters, with a grain of salt, have been verified and exceeded. The outstanding factor in transportation circles today is the increasing traffic through the canal.

The day has arrived, already, when men must look to enlarging the facilities at the present canal or building another. A year has seen a growth of 50 per cent in business and has uncovered prospects for a still larger increase in the future.

Secretary Weeks this week called the attention of the cabinet to the purchase by an Oakland concern of one of the Army Transports, which will be converted into a refrigerator ship to play between this port and the East. Negotiations are on for two more transports and fleets of refrigerator ships are being fitted out.

The development of this industry has supplied new work for the shipyards in converting vessels to fruit carriers and will make *Oakland the fruit port of the Pacific.* Those men who pointed out these things way back in the days when the canal was being dug have earned the title of prophets.

The Turk has signified his willingness to talk Turkey.

Food mysteries studied in school. The hash course?

MAINTAINING THE DOG BALANCE.

Down in Orange county they are organizing a country-wide campaign for the extermination of all dogs found running at large "that are unable to give a good account of themselves." Offhand, one would think that such a showing would be pretty difficult for the average dog to make, but under a finespun interpretation of the demands made upon those Orange county canines it may be that a collar, bearing a license-tag, might meet the requirements; or it might be that a brass collar indicating the name of the dog's owner (were the latter sufficiently important) would save the life of a wandering "Rags."

Up in Oakland today is "My Dog Day," the feature of the special day being a dog parade, the entries for the affair to be made by boys and girls under 17 years of age. Prizes are offered for the best and original sign carried in the line of march—or of toddle, trot, canter, amble, or whatever a dog's movements might be—and there was also offered a cash prize for the loudest-barking dog, the longest-tailed dog, the prettiest dog, the ugliest dog, etc. A $10 prize was offered for the best 250-word essay on "Why My Dog is My Best Pal."

The different attitudes shown towards the dog in the two communities mentioned, the one in the bay district and the other in the boost district of the state, remains one of the opposing positions assumed by the back-cast farmers who were bitter enemies and whose farms were separated only by the line fence responsible for the fall-out. One erected on his side of this fence the warning to hunters:

"Anybody found hunting with dog or gun on this farm will be prosecuted to the full extent of the law."

Immediately opposite this warning and upon the land of the owner's enemy there was placed a sign of the dimensions of a billboard, bearing the words:

"Hunt all you please all over this place, and when the bell rings, come in to dinner—Visalia Times.

The LARRIBY

COPYRIGHT 1922

Mr. Larriby Again.

We have had a dictagraph placed in Mr. Larriby's room and we are now able to listen in on his morning thoughts whenever we are so inclined. The only inconvenience in that Mr. Larriby has an unchristian habit of arising at 7 and reading his papers while he dresses between 7 and half-past.

Consequently we have to arise considerably earlier than is our custom if we are to hear and transcribe accurately Mr. Larriby's thoughts, which he mumbles during the robing process.

* * *

We managed to get ourself up this morning in time for the dictagraph entertainment. This is what we heard:

So the Rockefellers have gotten out of the Anti-Saloon League. Good thing. Rotten bunch anyway, trying to run the government and regulate a man's morals, as if the government couldn't do it. Still I suppose somebody ought to enforce the law as long as it's on the books. People start breaking one law they'll be breaking all of them, you don't look out. Damn! Forgot to get those shoes fixed. Ought to buy some new ones. Can't afford it. Can't afford anything with prices the way they are.

* * *

Disgraceful! You can't reduce prices until wages come down. And wages are going up every day. See where some of these railroad men have bought a bank and going to start another one of their own. And then they'll be striking for more. It's a hold-up; that's what it is. Probably full of a lot of Socialist ideas. Or Bolsheviki. Or Fassis—whatever you call 'em. Only, of course, they've got to get all they can. Got to organize or Wall street 'd have 'em starving to death in no time. But Wall street's pretty scared right now, with the French raising all that hell in Germany. Gaaa! There goes that shoe lace. Not another in the house! Whenev · you're in a hurry. That's the trouble with the whole world right now. In a hurry about everything.

* * *

Have to take a shoe lace out of one of those old black shoes. Look like the devil, too. Got to meet Albertson at 11. Buy some shoe laces before that. May mean money in the bank. Got to make a good showing. Give him confidence in me, as a sound business man. Maybe he'll buy that option for the Ohio territory. Got to have confidence to buy that. Blades dull as a hoe! Can't seem to remember to buy a new package. They have 'em at cigar stores and drug stores and everywhere. Remember 'em today — this morning—when I stop for cigarettes. Don't do me any good. Make my throat wheezy in the morning like it is. I don't know, though; quite soothing for a man's nerves. Need something for the nerves these days. The world's going crazy. All nerves.

* * *

That's where this fellow Coue could no some good work, instead of trying to cure broken legs. Silly to try. His idea's all right for people that think they're sick. But when a man's sick, he knows he is. No thinking about it. See where this boy they put the pig eyes into is going to be all right. Wonderful what these new doctors can do. Glands out of monkeys and blood from one man into another and pig eyes. Mabel Downey used to have pig eyes. Just like a pig. Married a darned successful man, too; advertising fellow. Mighty clever, these advertising men. Even if half of 'em are liars. Stuff they expect a man to believe!

* * *

See where the Anti-Prohibition people are advertising. That's the stuff. Get organized. Show these people in Washington we're sick and tired of it. Meant to clip that coupon an send 'em a dollar. Still they must have got a lot of people sending dollars. And John D. getting out of the Anti-Saloon League just at the same time. Still I don't [illegible] poor people that don't know when they've got enough.

* * *

Where did I put that whisk-broom? Lint all over this coat. Last blue suit I'll ever buy. Certainly would be good to put your foot on a rail and strand right up to a bar and get it again.

The Formal Touch.

The U. S. Collector
of Internal Revenue
takes pleasure
in inviting you to a conference
with regard to your
returns for the year 1921,
which do not
agree with the figures
of his accountants.
R. S. V. P.

DON MARQUIS.

THE WEALTH OF THE NILE.

Salloum McKarzel, editor of the Syrian American Magazine, says there is no such term as "I can't afford it" in the Near East. To illustrate it he tells this story: Toward the close of the world war one of the fellaheen of the Nile [illegible] came to Cairo with his crop of long staple cotton. He got a fabulous price for it, for cotton was at the highest since the civil war. He was barefoot and ragged. The more than $4000 he received was sufficient to make him comparatively independent for life, but he craved an automobile and he paid $4000 for a second-hand car of a very expensive make.—Richard Spillane in The Nation's Business.

A COMING EVENT?

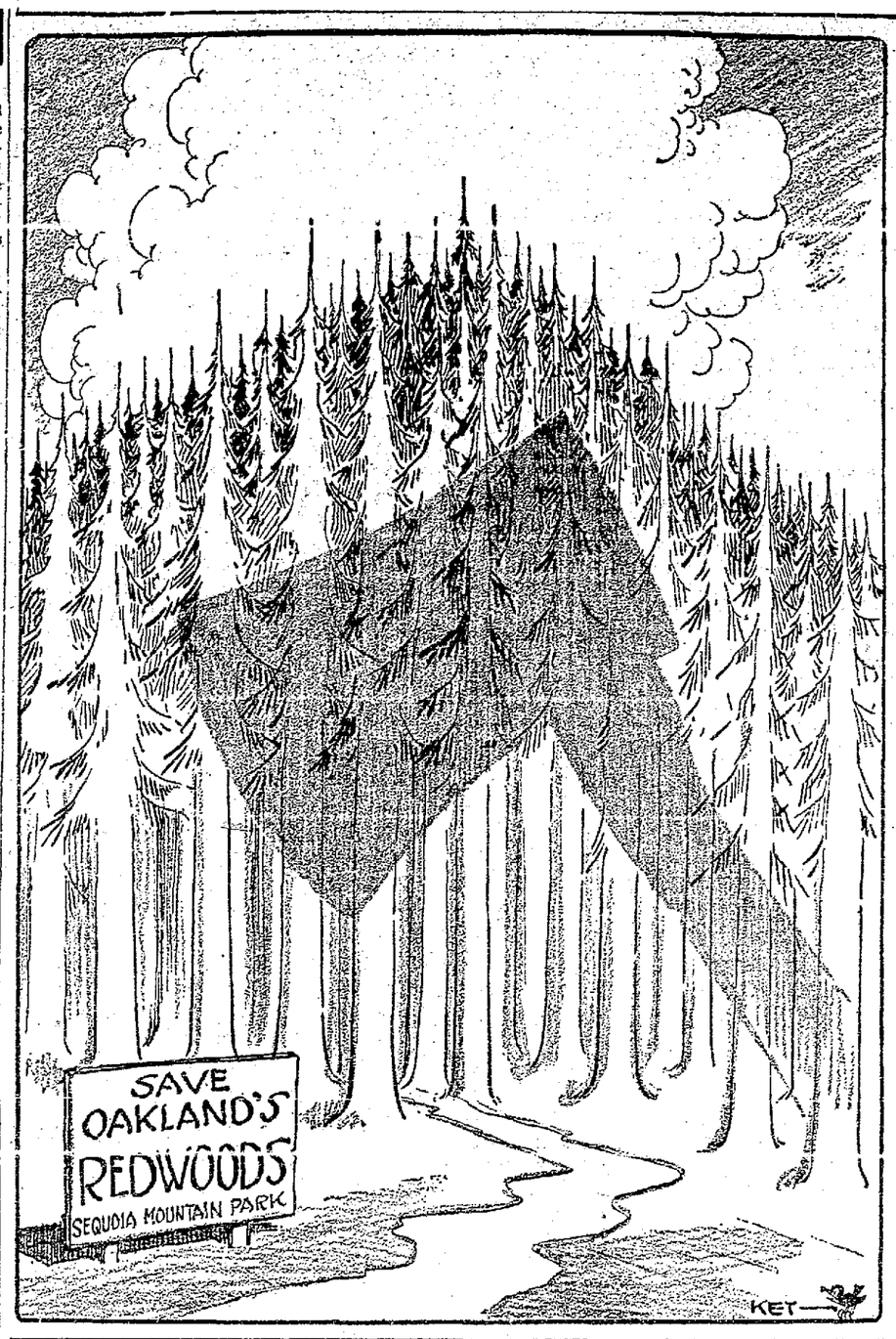

EXCERPTS from the NATIONAL PRESS

Kansas City Times: "A 14-year-old boy is to be brought into the juvenile court this morning for a whipping. The boy is one of those smart aleck children who think it is grown up to be disorderly and to *refuse to mind. He has come to* think he can run his home. His father told Judge Porterfield yesterday he could do nothing with him. This led to an inquiry by the judge into the family discipline, and he learned that the boy never had been spanked in his life. It was then the judge decided the time had come to begin. The old-fashioned discipline has gone out in many homes. Perhaps this is well, for often the discipline was too severe. Whipping was frequently carried to excess. Now the reaction has set in to an extreme in the direction of moral suasion."

Oregonian: "Radio almost removes the last barrier separating civilization from the great open spaces. A former Arctic explorer now in New York trying to recruit a party of sportsmen for an expedition from northern Alaska across the continent to New Foundland promises as an inducement that a complete receiving apparatus will be taken along. He agrees with Stefansson that the Far North would not be feared if it were really understood. What would have been a journey of extreme peril only a decade ago becomes a holiday adventure in 1923; the traveler need only take his time, subsisting on the fauna of the region."

New York Times: "Those of us—rather few in number, these days, and fast getting fewer—who never have received orders from men with large pistols in their hands and a firmly declared intention to use the same if disobeyed should be cautious in saying what we would do thus circumstanced, and especially cautious in criticising those who, under that test, did what they were told and did it quickly. That much premised, members of the as yet un-held-up may be permitted to express a mild surprise that two *presumably inexperienced highwaymen* could work their will on a captain and four enlisted men of the United States Army and find them as submissive as if they had been the clerks, or even the girl stenographer."

Kansas City Star: "The prohibition department warns the public against the use of hip flasks made of certain metals, explaining that the liquor reacts on the metal and produces poisons. It is well to know these things, thanks to the prohibition officials, so that in case you are poisoned from a flask, your relatives will not hastily blame the innocent bootlegger who furnished you the booze."

Scientific inquiry from the Medford Mail-Tribune: "Archeologists have discovered napkins in the tombs of Egyptian kings. This is of vast importance, and indicates soup was known to the ancients. In those dim days there were no vests, so where did they tuck 'em?"

Seattle Times: "Senator Heflin of Alabama, who was rebuked by the Senate for an immoderate criticism of a colleague, has now turned his batteries on the press gallery. Some men are born to trouble, others have it thrust upon them, while still another group hunts for it."

Chicago News: "Hanging is so much too good for the 'dope' peddlers that it may become necessary to resort to the extremely cruel policy of making them take their own 'dope' by way of punishment!"

SPIRIT of the STATE PRESS

The Pyro will arrive in San Francisco tomorrow (February 2) with stores for Mare Island. The ship will discharge 3400 tons of ammunition at the yard ammunition depot. She has two 40-foot motor boats, and a 50-foot steamer for the supply officer. The ship also has a target raft in tow for repair at the navy.—Vallejo News.

Quicker transportation to Oakland and San Francisco is coming. This is a day of speed, and the people demand quick transportation and will have it. The pokey transportation facilities of the Eastbay will soon be a thing of the past.—Richmond Terminal.

A middle-aged couple in Los Angeles were married at an undertaker's because the bridegroom wanted the wedding to be taken seriously. All the jokesmiths will probably remark that it was "his own funeral."—Stockton Record.

The White House method of meeting newspaper representatives daily, telling them all the news and then swearing them to secrecy, is the cleverest of suppression that has yet been devised.—Chico Enterprise.

Redding, Shasta county, makes a good showing for public ownership of her electric-lighting system, its net profits for the past year being $30,000. And this despite the fact that the power was purchased from a private corporation at a cost of $22,000, and that charges to consumers were relatively low.—Sacramento Bee.

There is too much talk about the "rights" of American citizens and not enough about the obligations of citizenship—especially the duty to vote at *all* elections, and to vote intelligently by keeping well informed on public questions and as to choice of candidates for office.—Sacramento Bee.

The "Ford-for-President" boom is said to be spreading rapidly in Nebraska. But Nebraska Democratic presidential booms have a reputation for futility, as successive chapters in the life of William Jennings Bryan will testify.—Palo Alto Times.

Pola Negri, famous actress and moving picture star, with party, lunched at Hotel el Camino Real Wednesday en route to Los Angeles. She confirmed the reports of her engagement to Charlie Chaplin, but stated emphatically that no date had as yet been set.—Salinas Valley Rustler.

The people of Chowchilla on Monday voted to incorporate by a vote of 123 to 86. They claim to have a population of 600, and the city limits take in an area of 800 acres.—Los Banos Enterprise.

PERSONAL HEALTH SERVICE

By WILLIAM BRADY, M. D.
Noted Physician and Author

AN ANOMALOUS SITUATION.

One of my pupils submits for a text today, dear children, an anomalous, almost unique situation:

"Dear Dr. Brady:

"I have a running argument with Dad in regard to taking a bath twice a week. He insists that if I bathe twice each week my skin will eventually become dry and itchy.

"I believe that bathing twice a week will not harm one's skin. Besides, I work in a very dirty office.

"Which of us is right?

"Yours truly,
"DOROTHY L—."

There was a time, they tell me, when parents had to take severe measures to make children wash behind the ears, even. But the time change. I can remember vividly a running argument I had with my ma on this same subject. I was determined to brush my hair when the last bell was ringing, and Ma insisted that I should not pause to brush my hair and threatened it would hurt me if I did. I did and it did. Nevertheless a boy shouldn't start off for school without first brushing his hair as far back as he can see without straining his neck. Parents must be firmly deal with, if necessary. But let us try to be reasonable about it.

Dorothy says she works in a dirty office. Still, in all seriousness and with every consideration for good hygiene and good health, I think Dorothy's father is more nearly right, especially if Dorothy's semi-weekly bath is a hot water soapoo. To be sure, young persons naturally have a rather oily skin and they can stand the ruinous effect of hot water and soap somewhat better than older persons whose skin becomes drier and more irritable. Yet this oilness of the young skin is an important factor in preserving the softness and beauty of the skin, as well as the warmth of the body.

Some philosophical reader recently expressed great disappointment that I should take such a stand on the bathing mania. He observed that he had always supposed bathing and body cleanliness was the chief difference between civilized man and the savage. That is a misapprehension. No savage could be as dirty as some of our most bathed people are, if we think of dirt as filth and not just harmless matter out of place. The grime of civilization makes a certain amount of body washing necessary, of course. But the less the better for health.

Diner—I have eaten much better steaks than this one. Waiter (through force of habit)—not here, sir, not here.—American Legion Weekly.

Man—Where are you going to attend school this fall? At the university? Maid—No, I'm tired of dancing.—Kansas Ag. Brown Bull.

JUST FOLKS

By EDGAR A. GUEST

SINCE THE BABY CAME.

Time was that I could lie me down
to sleep an hour or two,
Or take a friendly book in hand
and sit and read it through;
Time was that I could hum a tune
or loudly sing the same,
But *that was in the distant past,*
before the Baby came.

Once I was master in my house and
boldly had my way,
I'd cross my threshold with a grin
and shout a glad hooray!
But mightier monarch rules the
home and I am in eclipse,
The shout of joy is silenced by her
finger on her lips.

Time was I bravely slammed a door
or called downstairs for aid,
Or boldly walked from room to
room in search of things mislaid;
But now I tiptoe 'round the place,
a narrow path I take,
And I must hold my tongue until
that little tyke's awake.

The home is not as once it was,
we've built our lives anew,
We're doing not the things we
choose, but what she makes us
do;
A tiny tyrant rules us all, the house
is hers to own,
And that small crib wherein she
lies is mightier than a throne.

In whispers now I speak my wants
where once I loudly spoke,
The very walls are silenced, too,
where once the laughter broke;
And though the ways of old are
gone, their joy I'd not reclaim,
We do not want the home we knew
before the Baby came.

(Copyright, 1923, by Edgar A. Guest.)

THE FORUM

The Editor of The Tribune invites expressions for opinions and statements expressed in this column. Brief contributions on current topics of general interest are welcome. They will not as a rule be printed unless accompanied by the name of the writer which, if desired, will be withheld from publication.

DOGS CHANGE, TOO.

To the Editor of the Tribune:

Times and manners do change and social vision increases, even among the doggies of The TRIBUNE pet parade.

Now, when I first began observing dogs, any one organizing such an affair would have been sure of precisely one thing:

Ten seconds after he got 75 of them in a line of march he would have had thirty-seven and one-half different kinds of dog fights on his hands. They'd have been alike in just one point, that is, they'd all have been simultaneous!

LEONARD D. COMPTON.

Poor Girl.

Little Willie evidently had been "listening in" on some of his big brother's conversation with a chum and the following is a sample of the information he drew from one of them:

"Mamma, why do they wax people?"

"They don't, Willie. Why do you ask?"

"Why, when brother came home from work he told Bill last night the party waxed Mary."—The Lure.

Wouldn't Chance It.

Goodman—Resist the temptation.

Weakley—I would, but it may never come again.—London Answers.

WHAT IS DOING TONIGHT

TRIBUNE radio broadcast.
Alameda Chamber of Commerce banquet, Eagles' Club.
Exchange Club party, Fulton.
Y. L. I. Valentine party, San Leandro.
Ebell Club card party.
Chamber Music Society concert, Wheeler hall, U. C.
Council No. 5, S. P. R. S. I., whist, St. Joseph's hall, San Leandro.
Past Pocahontas Club, whist, 551 Twentieth street.
New England Association party, Danish hall.
Sisterhood of Temple Sinai, bridge and whist, Covenant hall.
Foresters of America No. 38 banquet, K. P. hall.
San Leandro Chamber of Commerce meeting.
Fulton—The Mountain Man.
Orpheum—Vaudeville.
Pantages—Vaudeville.
T. & D.—Norma Talmadge.
State—The Third Alarm.
American—Singed Wings.
Century—In Gay Paree.
Franklin—Lon Chaney.
Broadway—Feature Picture.

EVENTS FOR TOMORROW

TRIBUNE radio broadcast.
Sir Harry Lauder, Auditorium, evening.
Red Cross, whist, San Leandro, [illegible]
Alcyon Reading Club, home Mrs. Wilkie, Alameda, afternoon.
Daughters of America meet, Pythian Castle, evening.
Friday Fellowship luncheon, Y. M. C. A.
Scientific lecture, Golden West hall, 2:30 p. m.
Sons and Daughters of Washington meet, 568 Eighteenth street, evening.
St. Joseph's parish card party, St. Joseph's hall, Berkeley, evening.
Parent-Teachers' Association, dance, Haight school, Alameda, evening.
"The Climbers," Wheeler hall, U. C., evening.
Gleeson Institute and Y. L. I. dance, St. Anthony's hall, evening.
Mills College luncheon, Hotel Oakland.
Better Movie Committee, meeting, afternoon.
Fashion Show, Porter school, Alameda, afternoon.

TODAY 20 YEARS AGO

The petition requesting the supervisors to close the saloons in the Fifth precinct in Fruitvale, that has been in circulation there for some time, is reported to have created quite a stir among the residents.

Dr. [illegible] C. Welch of Omaha preached and the Oliphant Sisters sang at Methodist church at Golden Gate Friday evening.

The Prohibition party has nominated a complete municipal ticket, headed by F. B. Littlepage for mayor.

A Paris despatch says that the Governor of the Island of Martinique reports that the Mont Pelee volcano continues active.

FIVE LEASED WIRE NEWS SERVICE — ASSOCIATED PRESS Exclusive in Alameda County — UNITED PRESS - INTERNATIONAL NEWS - UNIVERSAL SERVICE - CONSOLIDATED PRESS (More than all other newspapers combined)

Oakland Tribune

Exclusive Associated Press Service — United Press International News Service

THE TRIBUNE IS DELIVERED TO YOUR HOME EVERY DAY IN THE YEAR FOR ONLY 85¢ A MONTH — No Extra Charge for Sunday Edition

VOLUME XCVIII. — OAKLAND, CALIFORNIA, THURSDAY EVENING, FEBRUARY 8, 1923 — B — NO. 39.

SHIP CRASH CAPS TRIO'S ADVENTURES

Three Oakland Youths Home After 70 Days of Hardship in Honolulu, Started As a Quick Trip for Pleasure

The near-shipwreck which occurred when the Wilhelmina crashed into the Sierra yesterday was experience enough for any of those participating in it, but for three East Oakland youths it formed the culmination of a series of hazardous adventures numerous enough to last several men a lifetime.

The boys are George Travis, Alfred Rose and George Andrade, all about 17 years of age. And here are some of the things that have happened to them in the brief span of the past seventy days:

They worked their passage to Honolulu on a Matson freighter by acting as "grooms" to a herd of pigs. They missed their boat at Honolulu, and found themselves stranded in a strange country without money or friends. They were unable to obtain odd jobs enough to keep them in food, and they almost starved for more than a month. They were forced, for lack of funds, to "camp out" on the beach in a temporary improvised shelter. Driven from this shelter by an unusually heavy rainstorm, they found it necessary to seek quarters in the city jail. Then, unable to obtain an opportunity to work their passage home on a ship, they attempted to stow away on the liner Maui. After swimming out to the ship, with their clothing in their teeth, and hauling themselves to the deck hand over hand by means of a hawser, they were captured and sent back to the police station.

CRASH IS CLIMAX.

And then, after finally landing a job on the Wilhelmina, they found themselves yesterday face to face with death in the fog-shrouded ocean when only twenty-five miles from home!

Seventy days ago they were a trio of East Oakland schoolboys, with the average youths' inexperience and hunger for adventure. Today they can give pointers to aged men on what it means to suffer hardship, and face danger; and each of them has had enough adventures for a thousand and one nights of thrilling fireside tales.

All that the boys originally planned was a quick trip to Honolulu and return, just to satisfy their craving for new scenes and a few new experiences. To accomplish this they shipped on the Matson freighter Hyades last November, under agreement to take care of a herd of hogs until Honolulu, the latter's destination, was reached, and then, after a brief stop-over, to return on the freighter to San Francisco. But while they were absorbed in visiting the points of interest about the Hawaiian Islands, the Hyades pulled out on her return trip to the coast, and left them behind.

Their earnings on the trip over had been mostly in board and lodging and passage, and they were practically without funds. They tried to find work, but they found only a few odd jobs at irregular intervals. They tried to live on pineapples and bananas, and only partially succeeded, for they nearly starved. They lived on Waikiki beach, virtually in the open, until the rains drove them away. Then they sought and obtained shelter in the city jail.

Every day they visited steamship offices seeking chances to work their passage home. Finally, in despair, they decided to stow away on the Maui. Bundling up their clothes, and holding them in their teeth, they approached the ship from the side away from the dock, by swimming to it from another pier. They found a line hanging over the side, and stealthily and laboriously drew themselves up, hand over hand, to the deck. There they walked into the arms of a watchman.

FINALLY GET JOBS.

They were returned to the city [illegible] They found the police kind-hearted and anxious to assist them in finding a way to get home. Finally success was achieved, and the three boys got a job on the Wilhelmina, bound for the Golden Gate. And then just when they were literally in sight of home—save for the fog—there was a splintering of timbers, and all their previous dangers were suddenly eclipsed by a new one—a collision at sea.

"Whew!" said the three boys today, back again in East Oakland. "I guess that'll hold us for a while!"

"Gee, But It's Good to Be Home Again!"

These three East Oakland school boys, GEORGE TRAVIS (left), ALFRED ROSE, and GEORGE ANDRADE, started out ten weeks ago for a little adventure—and they got enough of it to make a companion piece for "The Three Musketeers."

Gilpin Is Lost in Eastbay, And Matinee Declared Off

Tragedy gave way to comedy at the Auditorium Theater yesterday afternoon when "The Emperor Jones" was suddenly withdrawn in favor of "What Happened to Jones?"

At 2:30 in the afternoon some fifteen hundred devotees of the ultra-modern in dramatic art were sitting impatiently awaiting the time when Charles Gilpin, the celebrated negro actor, would stalk forth in the title role of "The Emperor Jones."

They listened politely to the music provided by the orchestra and then hearkened to the drama in the curtain-raiser, "By-Products." At last the great treat was imminent. The orchestra played again. Then it played some more. Minutes passed into hours.

Then the crowd became impatient. The clapping of hands and the stamping of feet became the order of the day. The patrons wanted some action. It was approaching the hour of four—high time that the major drama of the day was under way.

Finally Arthur Allen, stage manager of the company, appeared before the curtain and made an announcement. He regretted to say that Gilpin had met with an accident. He was unable to appear. There would be no performance of "The Emperor Jones." Money would be refunded at the box office.

And then the fun started. The management of the show had neglected to notify W. A. Rusco, manager of the theater, who Sheridan-like, was several miles away. In fact, Rusco was at the Sherman & Clay box office. Furthermore, while Rusco had plenty of money he had very little change.

Ultimately, through the assistance of department stores and banks, the box office was furnished with silver, and the patrons all received their money. This done, they demanded to know "what happened to Jones." No one could intelligently reply, for that individual was still missing.

Immediately the last ticket money was refunded, Gilpin arrived on the scene. He went into immediate conference with Ernest Ely, company manager of the show, and forthwith ex- [illegible] made three statements explaining the star's absence from the theater at the appointed hour:

1—"Mr. Gilpin left the theater at noon today to take an automobile ride about the city with some friends. The automobile was in an accident and the star was unable to return. He was badly shaken up but not hurt. He will appear tonight."

2—"Mr. Gilpin was on his way to the theater from San Francisco and took the wrong train at the pier. He went to Berkeley instead of Oakland, asked directions, was returned to the pier, and again took the wrong train. He will appear tonight."

3—"Mr. Gilpin's automobile stalled in Fruitvale. He is a great fellow for sleeping. He got on an Oakland-bound car, fell asleep and made four round trips before he awoke and found that he was late. He will appear tonight."

Meanwhile Gilpin remained incommunicado in his dressing room attended by Mrs. Gilpin, who was shopping in San Francisco when the disappearance act was staged. Gilpin refused himself to callers and left his dressing room only to go on the stage in the first scene of "The Emperor Jones" last evening.

Members of the company said that Gilpin had a similar experience during the engagement in Baltimore, and missed a performance while looking for the theater.

10 Commandments For Wives Issued To Insure Peace

NEW YORK, Feb. 8.—(By International News Service.)—Behavior of wives has something to do with home happiness, the legal Aid Society set forth in a recently issued decalogue for husbands. Out of the wisdom acquired in bringing about 4,000 conferences for domestic disarmament in a year, the society today issued these ten rules for wives:

1—Don't be extravagant. Nothing appeads more strongly to a man than economic independence.

2—Keep your home clean.

3—Do not [illegible] to become unattractive. A slovenly wife makes a truant husband.

4—Do not receive attentions from other men. Husbands are often jealous and some are suspicious without cause. Do not supply the cause.

5—Do not resent reasonable discipline of children by their father.

6—Do not spend too much time with your mother. You may easily in such way spend too little time at home.

7—Do not accept advice from the neighbor or even stress too greatly that of your own family. Have a plan of your own. In all cases consult freely with your husband.

8—Do not disparage your husband.

9—Smile. Be attentive in little things. An indifferent wife is often supplanted by an ardent mistress.

10—Be tactful. Be feminine. Men in the last analysis, are but overgrown children. They do not mind coaxing, but they resent nagging. Femininity attracts them: masculinity in the female repels.

Alameda Schools To Honor Lincoln

ALAMEDA, Feb. 8.—Although the public schools of Alameda will remain open on Lincoln's birthday, February 12, as authorized by the Board of Education at a meeting last night, special exercises will be held in each institution during the day.

February 22, the birthday of Washington will be celebrated by giving the school children a holiday, as decided by the board.

Veterans' Town Has No Divorce, Movies or Jazz

Matrimonial Utopia Depicted At U. C. Meeting On Land Settlement.

BERKELEY, Feb. 8.—Cupid's Utopia has been discovered. A place where there has not been a divorce in four years, where families range in size from one child to eleven, where there are no movies and no "jazz," and yet everybody is happy, and where the nuptial vows are in as good a state as when first exchanged. The place? Delhi, commonly known as the home of the first soldiers' land settlement act in the United States.

Max Cook, official of the state land settlement board, disclosed this matrimonial Utopia yesterday to delegates attending a conference on land settlement at the University of California.

Dr. Elwood Mead, chairman of the board, declared the secret of the connubial happiness at Delhi to be "plenty of work, and the interest of the entire family group in achieving one thing—independence."

There are approximately 300 families on the Delhi settlement, located near Turlock. Delhi is ten miles from the nearest movie. Jazz orchestras are practically unknown. The settlers work seven days a week, and "snatch" their play.

"Yet they are ideally happy," say the state officials who have fostered the new settlement since its birth.

Catholics to Fight Oregon School Law

WASHINGTON, Feb. 8.—(By United Press.)—Catholics throughout the country today were asked by the National Catholic Welfare Council to raise a fund of $100,000 to carry a legal fight against the Oregon anti-parochial school law to the supreme court.

The Oregon law, adopted by a popular vote in the last election, would abolish private and parochial schools for children between the ages of eight and sixteen. It is to become effective in 1926.

The money raised will be called "The Catholic Educational Defense Fund," and the appeal was sent to all members of the heirarchy in the United States. It was signed by Archbishop Hanna of San Fran- [illegible] rchbishop Dowling of St. Paul, Bishop Schreimb of Cleveland, Bishop Walsh of Portland, Bishop Gibbons of Albany and Bishop Molloy of Brooklyn.

Sorority College Standing Revealed

BERKELEY, Feb. 8.—The Kappa Kappa Gamma sorority heads the list of women's Greek letter organizations at the University of California in scholarship, according to the annual statement of comparative scholarship averages for sororities and clubs released today by President David P. Barrows.

The scholarship standing for the last semester is placed at 2.25704, a slightly lower showing than that of the same semester last year, which was 2.5179.

Following is the standing of the ten highest women's houses: Kappa Kappa Gamma, 2.3106; Delta Chi Delta, 2.3208; Norrbena, 2.3466; Kappa Alpha Theta, 2.3568; Phi Omega Pi, 2.3981; Sigma Kappa, 2.4412; Tewanah, 2.4557; Alpha Phi, 2.4580; Al Khalial, 2.4735; Chi Omega, 2.4774.

RETIRED GENERAL DIES.

SAN DIEGO, Feb. 8.—(By International News Service.)—General Anthony W. Vodges, U. S. A. retired, is dead here today at the age of 80. He attained fame as an engineer, chemist and mathematician and as the author of several books on geological research.

"SPEED UP SHIPPING WITH" KARDEX — 416 First National Bank Bldg. Phone Ben F. Edwards [illegible]

MORATORIUM ON OPENING LAND URGED

Cultivate and Settle Million and a Half Acres Before Starting More, Is Plea at U. C. Settlement Meeting

BERKELEY, Feb. 8.—The creation of a "moratorium" for three or four years preventing any more land from being opened for settlement until more than one and one-half million acres now watered are cultivated and peopled.

The establishment of a private corporation to bring about land settlement in California to aid the state in atracting people to the soil through the lending of capital.

The necessity of obtaining eastern capital in the financing of farm development through the purchase of irrigation bonds.

The importance of getting "picked" men on the soil.

The dangers of "too easy" credit as now provided by the national government and further sought in new legislation.

MEAD IN CHARGE.

These were some of the matters brought out today at the annual conference on land settlement held for the past week in Stiles Hall under the auspices of the University of California's department of agriculture.

Dr. Elwood Mead, director of state land settlement under whose direction the conference was arranged, brought forth the necessity for "curbing" land development activities until present acreage under water is settled upon.

Dr. Mead's plea was echoed by W. D. Ellis of the Berkeley Farm Loan Bank.

That California's irrigation bonds are in the best possible condition was the statement made by J. W. Harrison, vice-president of the Anglo London and Paris Bank of San Francisco and head of the irrigation committee of the Investment Bankers Association of the state.

ORGANIZATION URGED.

Organization of small land settlement districts similar to irrigation districts was urged by R. P. Teele, government expert in the department of agriculture.

Max Cook, in charge of building operations at the Delhi colony, told of the aid given settlers in securing cheap buildings and of savings effected in careful; planned farm groups, the nucleus of which in many instances can only be provided at the start with the limited capital on hand.

Professor R. L. Adams presided at yesterday's session, while today Frank Adams, also of the university, directed a discussion of water supply and drainage. Tomorrow the last session of the conference will be devoted to a discussion of soldier settlement with Dr. Mead presiding.

Wife Is Granted Order by Court To Spank Spouse

DETROIT, Feb. 8.—Joseph Leszynski, 31, will behave for the next year if spankings and the continual presence in his home of a probation officer have the proper effect.

Mrs. Gladys Leszynski, his wife, proved to Judge Thomas M. Cotter yesterday that she was capable of spanking him—had been doing it for a long time—and was instructed by the court to administer the punishment whenever she believed it necessary. The then was made a special probation officer for one year, to see that her husband came home at a reasonable hour, avoided bad company and conducted himself as a dutiful husband should.

"He'll get a spanking tonight; if you say, I'll spank him every day," Mrs. Leszynski, flushed with her new authority, told the judge. The court made no [illegible] for mercy.

$500 DOWN BAL. LIKE RENT WHERE ?

For full details see Classification No. 41 ("Houses For Sale") in Classified Want Ads of today's TRIBUNE BUY NOW!

Heroism of Dogs Is Topic In Prize Essay Contest

Anybody know of a dog that has driven a burglar out of the yard or performed some other act of heroism or faithfulness? If you do, write a letter about it to the "My Dog" Editor of The TRIBUNE. Head your letter "My Dog's Greatest Act of Heroism" or "My Dog's Greatest Demonstration of Faithfulness," as the case may be.

There is another contest on, too, an essay contest on the subject "Why My Dog is the Best Pal." Here is an essay on that subject, written by Edith Marston, 1915 Eighty-first avenue, Oakland:

"WHY MY DOG IS THE BEST PAL."

"The best friend a person has in the world may turn against him and become his enemy. Those who are dearest to us, those we trust with our happiness and good name, may become traitors to their faith. The people who are first to fall on their knees to do honor when success is with us may be the first to throw the stone of malice when failure or misfortune comes our way. But the one absolutely true friend a man has, the one who never deserts him, and the one that never proves ungrateful or treacherous, is his dog.

"In sickness he will sleep on the cold ground where wintry winds blow fiercely, if only he be near his master's side.

"He will guard the sleep of his pauper master as if he were a prince.

"If the master is driven forth an outcast in the world, friendless and homeless, the faithful dog asks no higher privilege than that he be allowed to accompany him, to guard against enemies and to fight against danger. And when the last scene of all comes, and death takes the master in its embrace and his body is laid away in the cold, cold ground, and no matter if all other friends pursue their way, there, by his graveside will the noble dog be found, with his head between his paws, his eyes sad, but alert, watchful, faithful and true, even to death."

Here are the rules governing the two contests now being held by The TRIBUNE:

LETTER CONTEST.

An autographed copy of "Baldy of Nome" and a photograph of the famous lead dog, both presented by Esther Birdsall Darling, the well known author, will be given to the boy or girl of 17 or under writing the best letter on the subject "My Dog's Greatest Act of Heroism" or "My Dog's Greatest Demonstration of Faithfulness." Whichever of these titles is chosen for the letter must be written at the head of the sheet in order to avoid confusion with the Essay Contest. Do not make your letter more than 250 words long. Address your letter to "My Dog" Editor, The TRIBUNE, Oakland, Calif.

ESSAY CONTEST.

A prize of $10 will be given the boy or girl who contributes the best essay on the subject, "Why My Dog is the Best Pal." The essay must not be longer than 250 words. This contest will close Saturday, February 10, at 6 p. m. Be sure and write the title "Why My Dog is the Best Pal" at the head of the sheet of paper. Address your essay to "My Dog" Editor, The TRIBUNE, Oakland, Calif.

Curb Gambling of Wives or Call in Police, Says Judge

NEW YORK, Feb. 8.—(By the United Press.) — Magistrate Charles Oberwager today called upon American husbands to curb "gambling wives."

"Never let cooking interfere with gambling," has become the motto of so many women that afternoon card playing had become a dangerous evil, threatening the home, the magistrate declared.

"Families are becoming smaller and wives get their meals at the delicatessen stores. That leaves the women with idle time. They take to gambling and husbands get a cold supper.

"Husbands should forbid card playing in their homes. If the wives refuse to obey, the husbands should notify the police and have them thrown in jail."

Oberwager's denunciation of gambling by married women followed the case in his court of Mrs. Fannie Sprague, 60, who was held under $500 bail for "maintaining a gambling room."

Detectives declared they entered the Sprague apartment after receiving "pitiful pleas" from hard working husbands to stop their wives from squandering money at card tables.

EX-OPERA STAR DEAD.

DETROIT, Feb. 8.—Emil Tiferro, 65, former grand opera star, was found dead in his apartment here today. Death was due to heart disease, the coroner said.

DENBY NOTE FAVORS BASE AT ALAMEDA

Proof that Secretary of the Navy Denby is positively in favor of the Alameda site as the principal base for the United States fleet in the Pacific, is contained in a letter written by the secretary to Congressman James H. MacLafferty. The letter was forwarded by MacLafferty to the Oakland Chamber of Commerce and says in part:

"It is probably apparent to you that the navy department is very much in earnest in advocating as a part of a large policy the acquisition of land at Alameda and the creation there of the great Pacific fleet base. The program is one that will require years to complete and I hope for authorization at the present, or at an early session of congress to acquire the land and commence work on the Alameda site.

"I think we have made some progress at this session and will continue to recommend the project to congress at all reasonable opportunities. I appreciate the vigorous way in which you have backed up the department and I feel that we can continue to count on your aid."

The "Merton Softing"

A good-looking cap of soft lamb's wool, correct in shape and style and to be had in exclusive fabrics, plain colors, and imported Scotch plaids. It is time to get that new Spring cap. Ask to see the "Merton Softing" priced at $4

"California's finest hat store —America's finest hats"

Cunningham and Scharman 1215 BROADWAY

SHORT of READY CASH?

Use your Credit!

It's your one best bet if you need new raiment. Here you'll find the keenest styles in town. Good serviceable materials, tailored to perfection. Come in tomorrow and get acquainted with

Cheerful Credit

You needn't have much cash—let "Cheerful Credit" point the way for better clothes. A small payment down and the balance in easy weekly or monthly amounts.

But Do It Tomorrow

Junior Suits and Overcoats

Two pant Suits—one for school and play, and the other for dress occasions.

Overcoats—built just like Dad's—they're real classy.

Prices range from $11.50 to $17.50.

Buy Them On Credit

HATS

Early Spring Arrivals

They're here long before the robins this year, and they are as zippy as can be.

Columbia Outfitting Co.

The Home of Cheerful Credit — 1635 Telegraph Ave. Bet. 16th and 17th Sts. — *American Trading Stamps*

Assets, $1,158,319.99 — *Incorporated 1875*

6% and Safety

"The best way to accumulate money is to resolutely save a fixed portion of your income, no matter how small the amount."—ANDREW CARNEGIE.

This man believed in system and it certainly paid him well. We will pay you on your money

Six Per Cent

Do you know that you would have $700 in five years if you saved $10 each month here at 6%? Ask for folder.

Directors
J. B. Richardson
Henry C. Hacke
Henry Decker
R. A. Leet
E. W. Larmer
John G. Mattos, Jr.
D. Muller
H. K. Jackson

ALAMEDA COUNTY LOAN ASSOCIATION
—SINCE 1875—
565 SIXTEENTH ST. OAKLAND
Near Clay Street
Phone Oakland [illegible]
(A Building and Loan Association)

...E ROBERTS DEFEATS PELKEY IN SENSATIONAL BOUT

...S WILLARD AND FLOYD JOHNSON ARE SIGNED TO BOX FOR MILK FUND IN NEW YORK

...ason Is ...tched to ...ox Willard

...h Gibbons Is Off in ... of Fight On May ... in New York.

...RK, Feb. 8.—Ever since ...ook signed his heavy- ...loyd Johnson, to meet ...ibbons early in March, ... have been telling how ... was ...tied it last night by ...out of the Gibbons ... getting Jess Willard ...onent in a bout to be ... the new Yankee stadium ... It is to be staged for ...und. To get Willard by ... the boxing commission ... against him, it had to ...ity.

... was to get $15,000 for ...ibbons. He is to get ... fighting Willard. Wil- ...get the same sum. Be- ... and May, Johnson can ... or four good bouts and ...es.

... the agreement signed ...n require him to meet ...ithin thirty days after ... Willard, if he does de- ... If Johnson beats Wil- ...ver, the big ballyhoo ... for a Dempsey-Johnson ...ibbons will get the go-by

... demanded that Tex ...et some one else for him ... a abandoned date on

... Muldoon, chairman of ... commission, said that ... was to be fought for a ...se he would suspend the ...e rule in the case of ...d allow him to fight ... He said also that he had ...rd some time ago that ... not object if the former ... would arrange a "test ... show that he was good ... demand a return bout ...psey.

...s reasons for retiring ...from the bidding for the ...arance of Jack Dempsey ...ause of the strange mild- ...ack Kearns in accepting ... of "bad luck" are appar- ... latest move. An oppo- ...Dempsey will come out of ...ay and "conditions will ... next summer."

Delayed By California

...RSITY OF CALIFOR- ...8.—No final action was ... night at the meeting of ...tive committee of the A. ...regarding participation in ... A. A. A. A. track meet ... It had been expected ... decision would be made ... or not California would ...ack team east, but Ath- ...nager Cortelyou recom- ...that action be delayed un- ... heard from several let- ... east.

...ia has not concluded ar- ...ts as yet with the Uni- ... Nebraska for a dual ...t at Berkeley April 7, ac- ...o an announcement last ... negotiations will be con-

...Island Workers ...ge Indoor Meet

...JO, Feb. 8.—Great inter- ...ng taken in the coming ...letic championship meet ...he employees of the sup- ...ndustrial departments of ...nd. The industrial de- ... and supply department ...eams will meet on Fri- ... in the opening event.

... Is Here, Ball ...ers in Training

...LAND, O., Feb. 8.—The ...d of major league baso- ...s to leave for the South ... training departed from ... for Hot Springs, Ark. It ...osed of the veteran bat- ...of the Cleveland Indians.

...OT TO ENTER.

...nited States Naval Aca- ... not enter a crew in the ...hkeepsie Regatta, it has ...nced. The Annapolis ... the last two regattas, but ...the lateness of the races. ... has also lost the ma- ...the men from the 1922

...ERS LOSE LEAD.

...own surrendered the ... of the eastern intercol- ...sketball league to Yale ...d of the second week of ...le has a high-class com- ...wearing the Blue and

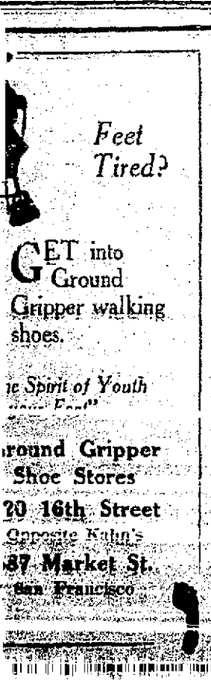

GET into Ground Gripper walking shoes.

...e Spirit of Youth ...round Gripper Shoe Stores ...20 16th Street Opposite Kuhn's ...87 Market St. San Francisco

Miniature Sailboats Latest Craze

These small sail boats are becoming popular at the southern winter resorts and the mermaids are having a lot of fun with them. The picture shows MISS LUCILLE BRISTOL in the water at Ocean Park. She is credited with introducing the fad.

© Wide World Photo

Molla Mallory-Lenglen Fight On Once More

American Tennis Queen Does Not Hesitate to Risk Laurels.

NEW YORK, Feb. 8.—She may not be a popular champion, but Mrs. Molla Mallory, the queen of the American tennis court, is a good sport.

If she did not have the reputation for being such, she might be thought rather scheming in her sudden decision to go gaming after her rival, Mlle. Suzanne Lenglen, this winter, instead of waiting until summer.

Her campaign, however, may be regarded as strategic.

Mlle. Suzanne takes her five winter tournaments as sort of social activities that enable her to disport her new wardrobe and get in condition leisurely for the hard summer campaign ending at Wimbledon.

Opposition in the winter tournaments for the dashy French queen has always been so negligible that she could revel in the exhibition of her charms and her rare skill at tennis.

The dashing Suzanne has been ... year. She has a heart to look after now, and competition without the urge of strong opposition sometimes becomes a bore for the temperamental athlete.

Anyway, Suzanne was taken by surprise recently when she was almost defeated by the English star, Mrs. Beamish, and later her escape from young Misss Dorothy Turner-Laing was just as close.

The tennis critics said that Suzanne wasn't on her game, but that she was a wise little champion in working up by degrees for the defense of her title at Wimbledon.

All of a sudden, then, up pops Mrs. Mallory with the announcement that she is going to Europe the first week of February to compete in the same five tournaments, and that she was not going to play at Wimbledon.

While she would not admit of any personal designs, Mrs. Mallory did not deny the possibility of meeting the French girl in one of the five tournaments.

Mrs. Mallory has been planning for a long time to engage in the mid-winter classics, and it is not her fault that the French girl is not on her top form.

St. Mary's High Wins From Mission

St. Mary's high defeated Mission high of San Francisco on the St. Mary's court yesterday afternoon by a score of 29 to 20. The playing of Underhill featured, the star scoring eight baskets for the winners. Many of the first string St. Mary's men were saved for the hard game with Commerce high at the local high school gym tomorrow afternoon at 4 p. m.

Last week Commerce won from St. Mary's 29-28, the first defeat of the season for the local team, which ...

Ireland's Team To Play Games With Collegians

Cliff Ireland has resnapped his plans for his Independents to play games with the Universities of California and Stanford as well as St. Mary's college, and next Saturday will see his Independents out for the first spring game when they meet the University of California varsity at Berkeley. The Ambrose Tailors of Oakland were dated with California for next Saturday, but Coach Zamloch called off the date when he got Ireland's team, and now a lot of local bushers are disappointed, as it is the second date which Zamloch's club cancelled with the locals in a week. Ireland will not use any major league players. Among his collection will be such Coast Leaguers as Bert Ellison, "Fat" Aminson, Courtney and Pete Ritchie. Other games will be added to the schedule. The present schedule and roster of players follows:

Saturday, February 10, University of California, at Berkeley.

Sunday, February 11, St. Mary's college, at Oakland.

Thursday, February 15, University of California, at Berkeley.

Thursday, February 22 (Washington's Birthday), Stanford University, at Palo Alto.

Saturday, February 24, Stanford University, at Palo Alto.

Wednesday, February 28, Stanford University, at Palo Alto.

IRELAND'S INDEPENDENTS.

Outfielders—Joe Kelly, Courtney, Stalker, Pence, Radebough and Bennett, Ellison and Laird. Infield, 2b, Rolling, 3b, Kerns, ss. Catchers — Ritchie, Aminson, Rattner, Burmeister.

Pitchers—Herb Manouk, Ben Kelly, Dutch Rock, Newt. Kelly.

Utility—Shaughnessy.

Ray Schalk Getting Ready for Season

CHICAGO, Feb. 8.—Ray Schalk, catcher for the Chicago American League club, has returned here after a three months' visit to his home in Litchfield, and has started conditioning for the coming season. Schalk has been playing handball at a local athletic club, and hopes to establish some new records in 1923.

The little catcher, who is starting his twelfth season in a White Sox uniform, already has hung up a world's record by catching 1350 games in eleven years. Every year, with the exception of 1918, Schalk has caught no fewer than 128 games. He expects to eclipse his record of last season, when he led all the major league receivers. He finished with a batting average of .281 and a fielding record of .989 in 143 games.

Ruether Will Be On Holdout List

HOUSTON, Texas, Feb. 8.—Walter H. (Dutch) Ruether, the Brooklyn southpaw, who won 21 and lost 12 games for the Brooklyn National league club in 1922, admitted between a row of putts at the Houston country club links yesterday that there is a wide divergence between himself and the Brooklyn club in salary matters. He says he will not consider signing a "Dodger" contract at the figures quoted by President Charles Ebbetts.

"It looks as if Ebbetts is trying ...

Colleges May Form Alliance On West Coast

Big Three, California, Stanford and U. S. C. Possible in Future.

California's next great athletic product may be an intercollegiate "Big Three," whose clashes may draw throngs almost equal to those which attend the games and meets between the "Big Three" of the East—Yale, Harvard and Princeton. The University of California, Stanford University and the University of Southern California, all natural rivals, would form the new western trio.

BIG THREE POSSIBLE.

Far-western athletic observers see this California "Big Three" rising as a result of several happenings. One is the construction of mammoth stadiums for teams of each of the institutions. The California stadium, as planned, will seat 70,000, the Stanford arena holds 65,000, and the new Pasadena stadium, which the U. S. C. will use, will accommodate 60,000. Despite their size, however, none of the western amphitheaters will surpass the Yale Bowl, which holds 75,000.

Another reason for the predic- ... three schools are natural rivals. Stanford and California draw their students from northern and southern California, while the Los Angeles school depends largely upon the country south of the Tehachapi for its athletes. Several years ago Stanford and California were the outstanding traditional rivals of this state, but in late years U. S. C. has been forging ahead and soon, it is predicted, will be on a par with the other two. The Trojans have defeated Stanford at football three times in as many years, and their game against California last year drew a crowd of 40,000. It will be several years yet, however, before they can equal the Stanford-California crowds.

STANFORD TOOK LEAD.

Stanford took the lead in stadium building in California when, in 1921, it dug out its huge bowl. Pasadena completed its stadium last year. The foundations for the great California bowl have been placed and it is expected the structure will be ready for the football games of 1923.

The inauguration of this mythical western "Big Three" may, of course, never come to pass. Even then it would not necessarily involve the disruption of the Pacific Coast Conference. The California schools still have too much respect for the athletic abilities of the Washington, Oregon and Idaho members to think of interfering with the conference at this time. Later, it is said, when the northwest schools also have stadiums proportionate with their growing interest in college athletics, the western "Big Three" might even become a "Big Eight."

FOUR OUT OF FIVE.

The University of Pennsylvania opened its 1923 dual season by winning four out of five wrestling matches from the Princeton grap- ...

Taint Creeps Into Amateur Sport Ranks

Commercialism Invading the Field of Club Athletics; Gate Is Evil.

By HENRY L. FARRELL, United Press Sports Editor.

NEW YORK, Feb. 8.—(United Press.)—Taint of commercialism, the greatest evil of sports, is not confined to professional activities. Its influence and its bad effect are beginning to be felt in amateur athletics.

Paul H. Henning, chairman of the registration committee of the central A. A. U. district and one of the most active supporters of amateur athletics in the United States, recently suspended Joie Ray because the famous little middle-distance runner had participated in an unsanctioned boxing tournament.

Big athletic clubs in New York which were planning to feature the appearance of Ray at their winter meets protested. Henning was overruled. Ray was reinstated and Henning resigned.

Henning declared it was a question of gate receipts and that violation of the rules was not considered.

Until the big clubs began to fall for the temptation of the "gate," amateur track and field athletics under the jurisdiction of the A. A. U. were the best governed sport in the world. It is still an efficient organization. It has been criticized for autocratic measures at times, but strict discipline requires strict methods.

The A. A. U. is still a wise and scrupulous supervisor of the athlete, but it should apply the same zealous attention to the clubs.

To give an example of the lines of distinction drawn between the athletes and the clubs, a recent incident is recalled. Several big clubs advertised and drew big crowds on the promise that many star athletes would compete. The stars failed to appear and the crowds naturally protested with yells of "the bunk."

Loren Murchison, Jack Scholz and Sol Butler, three prominent athletes, were summoned to appear before the registration committee and explain why they did not appear. It developed that none of them had signed an entry blank and that the club had used their names without their permission.

Scholz claims that it is not the first time that he has been made the victim of such practices.

Instead of being so ever ready to plaster a suspension on an athlete, the A. A. U. ought to give some of the club officials a vacation.

Some of William Muldoon's measures for the control of boxing in New York are worthy of a laugh. The inconsistency of the commission's rulings are sometimes absurd. In looking over the reign of the Duke, however, it will be seen that he has made almost as many good moves for the sport as bad ones. Boxing has done well in New York under the eye of the Duke, and boxing is hard to handle.

No one dare say that Muldoon hasn't been conscientious, sincere and fearless. He has been impetuous, arbitrary and autocratic, but it cannot be said that he had any purpose other than to benefit boxing. He has been straight above all things.

Muldoon, they say, is to be retained as chairman of the New York commission. Those committed to larceny in the business will wail and howl, but they have the satisfaction of knowing that the Duke treats them all the same and the best their kind can ask for is a square deal.

Willard Tries Hard To Make Carfare

CLEVELAND, O., Feb. 8.—Jesse Willard, former heavyweight champion of the world, wants to appear in an exhibition bout at the International Amateur Boxing tournament in Public Hall here February 19.

A letter received by the promoter of the tournament from Willard's manager said that Willard would appear with a sparring partner for 25 per cent of the gross receipts, together with one-way traveling ex- ... two seconds.

Willard offers to come on "one way" tickets because the party desires to start a Western tour here, but the promoter declared today the start would have to be made somewhere else.

Gorman and Shannon In Ten-Round Draw

PORTLAND, Ore., Feb. 8.—Eddie Shannon and Joe Gorman battled ten rounds to a draw here last night. Gorman had the better of the early rounds of the fight while Shannon came strong at the finish.

Johnny Fugate and Joe Black went six rounds to a draw.

Jack Griffin stopped Jack Hartford in the second round.

Sailor Woods and Broken Blessome drew in another four-round bout.

Third Baseman Signs With Vernon Tigers

LOS ANGELES, Feb. 8.—Matt Bott of Colingsville, Ill., a third baseman, has been signed to play for the Vernon club of the Pacific Coast baseball league, according to Howard Lorenz, secretary.

Several major league clubs are said to have tried to get Bott, but Sam Patterson, company manager of the Vernon club, a friend of Bott, asked him to join Vernon.

NIGHT FOOTBALL.

Kentucky Wesleyan University and the University of Cincinnati will compete in the first night football game in this country on September 29, 1923. This is an innovation in gridiron competition and will be watched very closely by the nation's experts. Cincinnati is reputed to have the best electric lighting apparatus for night prac- ...

WITH THE KNIGHTS of the GLOVES

BY BOB SHAND.

Lew Diamond has cancelled all engagements for Johnny Buff. "These little four rounders out here are too tough for Johnny right now," said Diamond last night. "I thought I could break him into the four-round game by fighting, but he's going to do a lot more gymnasium work before he goes into a regular ring again."

Diamond gives Teddy Silva all the credit due him for knocking Buff down three times in Fresno Tuesday night:

"Moose Taussig, who was in Johnny's corner, told me before the fight that Silva couldn't hit. First crack out of the box Teddy slams Johnny on the temple and down goes Buff. Then when he got up another right to the cheekbone knocks my ex-champion down again. I was getting my grip open to pack Johnny in and take him away, but he gets up at the count of "four" and soon regains his senses. Don't let anybody tell you these little four-rounders are not tough or that they can't hit."

Jockey Levy, manager of Silva, tells a good one. Just before the gong rang Diamond walked over to Silva's corner and told Teddy not to be afraid just because Buff is an ex-champion. "Go out there and fight and give the people a good run for their money."

The little jockey was indignant.

"We're going out there to knock your ex-champion for a row of bungalows. You get away from here," he said.

Tod Morgan, chaperoned by Jack Brereton, was a ringside spectator last night. Tod broke his right hand boxing a boy named Hackley at Hollywood last Friday and will be out of the game for three months. Tod has had three fights this year and won them all.

Just before the battles started a messenger boy came hurrying through the door with a telegram.

"Charlie Martino challenges the winner of the Roberts-Pelkey fight."

And they say these fight managers have no sense of humor.

Frankie McCann was feeling real tough last night. He even wanted to take a poke at his second because the smelling salts were not ready in time. When this McCann boy is in the ring all he knows is "Fight."

Billy Wilson, old-time lightweight, a brother of Earl France, writes from Sacramento that he is managing Johnny McManus and wants a bout with Buff. Wilson says McManus has boxed fifteen draws with Eddie Macey, which is some kind of a record. He also held Dynamite Murphy even and defeated Joe Lynch. McManus is a real bantamweight.

Charles R. Gardner, secretary of the Knights of the Ak-Sar-Ben, the big booster organization of Omaha, attended the fights with Commissioner Albert Carter. Gardner is a keen fan and never misses a show at home. He thought the four-round game was a joke until last night when the commissioner had a terrible time keeping his six-foot six guest in his chair. "The greatest show I ever saw," said Gardner.

Mickey Brown, the New York lightweight, who sailed for Australia only recently, is in town. Mickey took sick and did not box. He has placed his affairs in the hands of Lew Diamond.

Benny Vierra and Young Carmen box the main event at San Jose tonight. Claire Bromeo and Jimmy Schaeffer meet on the same card.

Joe Monohan did not appear at the Association club last night. Ray Evena took his place and was walloped into submission by Johnny McFarlane in three rounds. Another substitute, Harry Vicke, was stopped in the first by Jack Macdonald.

THRILLING BATTLES ARE STAGED BY THE PRELIMINARY BOXERS

Regular Members of the Main Event Society Enjoy Their Tea, While Some Regular Fighters Work at Trade; Leopold and McCann Draw

By BOB SHAND.

The honorary and honorable members of the Main Event Society had tea or attended receptions or something last night permitting some ornery gents to break into the calcium at the Auditorium and on the strength of what the young men accomplished in the ring last night it might not be a bad idea for Promoter Tommy Simpson to slip the main eventers tickets to a show or give them a boat ride to China or some place on fight nights. Roberts, Pelkey, McCann, Leopold, Murphy, Macey and that kind are only "preliminary" fighters when the regular main eventers condescend to entertain the fans but they gave the customers a hundred cents worth of fighting for every dollar they left at the box office.

It was predicted that last night's card would be full of "action," and the boys did all that was expected of them. After the show a delegation of fans waited on Promoter Simpson and asked why he did not use the "preliminary" boys in the main events every week.

"They give you action, don't they?" asked the spokesman.

"Yes," replied the promoter.

"And the cash customers like that kind of fighting, don't they?"

Another "Yep" from Mister Simpson.

"Then why not let's have 'em every week?"

"Can't afford it," replied Tommy. "I'd be broke in four weeks."

And that is the truth. The fans simply will not turn out unless a pair of alleged "stars" are at the top of the bill. And the "stars" have been the worst sort of bloomers on many occasions.

Simpson does not know "why." All he knows is that he faces a deficit when he is unable to induce a pair of Main Eventers to forgo a social engagement and indulge in a little boxing.

Pelkey Is Game But Roberts Wins Decision.

Getting back to the battles, the last three bouts were worth going to Honolulu to witness.

Racehorse Roberts surprised the wise ones by lambasting Ray Pelkey in the wind-up, and Pelkey did a little surprising himself when he took some socks on the chin that should have laid him low and came back fighting. It was Roberts all the way, with the exception of the last ten seconds of the second round, when Pelkey crossed the Alamedan with two rights that had the Racehorse groggy. The gong rang just in time.

Roberts resumed his stuff in the third and beat Pelkey all the way, even though Ray was battling back every inch. Pelkey and Roberts can fight here next Wednesday, the Wednesday after that and any other days in between. That's how well they satisfied.

Frankie McCann and Joe Leopold stood toe to toe and slugged for four rounds, with Leopold having the edge in the first two and McCann taking the honors in the last pair of sessions. That made it a good draw, but some of the customers thought Leopold won, while others cheered McCann. Any time they fight like that it's a good draw.

Dynamite Murphy Makes Fast Finish With Macey.

Eddie Macey boxed rings around Dynamite Murphy for two rounds, knocking him down in the first, but Murphy opened up in the third and fought so hard the rest of the way that he was entitled to the draw he received.

Ray Neuman, a rubber middleweight, who stretched about four feet every time he tried to punch, was decisively beaten by Sailor Ritter. The navy man timed his punches and landed cleanly, while Neuman was missing by feet and sometimes yards. Neuman is a willing boy, but that lets him out.

Bud Soules won the first three rounds from Eddie Mahoney and took the decision. A punch on the back of the head sent Eddie down in the second round, but he was up without taking a count. It was a wild slugging match.

Johnny Marvin took the decision over Jack Price, and Bobby Burns knocked out Joe Patterson in the second round.

Today's Anniversaries of Old Time Fights

1897, Kid Lavinge beat Kid McPartland, 25 rounds, New York world lightweight title match.

1901, Oscar Gardner-Johnny Burns, 20-round draw.

1906, Young Otto KO'd Tommy Rowatt, 1 round, New York.

1910, Owen Moran beat Matty Baldwin, 12 rounds, Boston.

1911, Joe Jeanette and Jim Barry, no decision, 6 rounds, Philadelphia.

Claremont Homes

FOR SALE

FOR DESCRIPTION SEE

HOUSES FOR SALE

Classification No. 41 in Today's Classified Want Ads in the TRIBUNE

Oakland Tribune DAILY MAGAZINE

Eastbay and the World in Pictures—Comics by Famous Artists
Irvin Cobb, Geraldine, Clarice Vallery

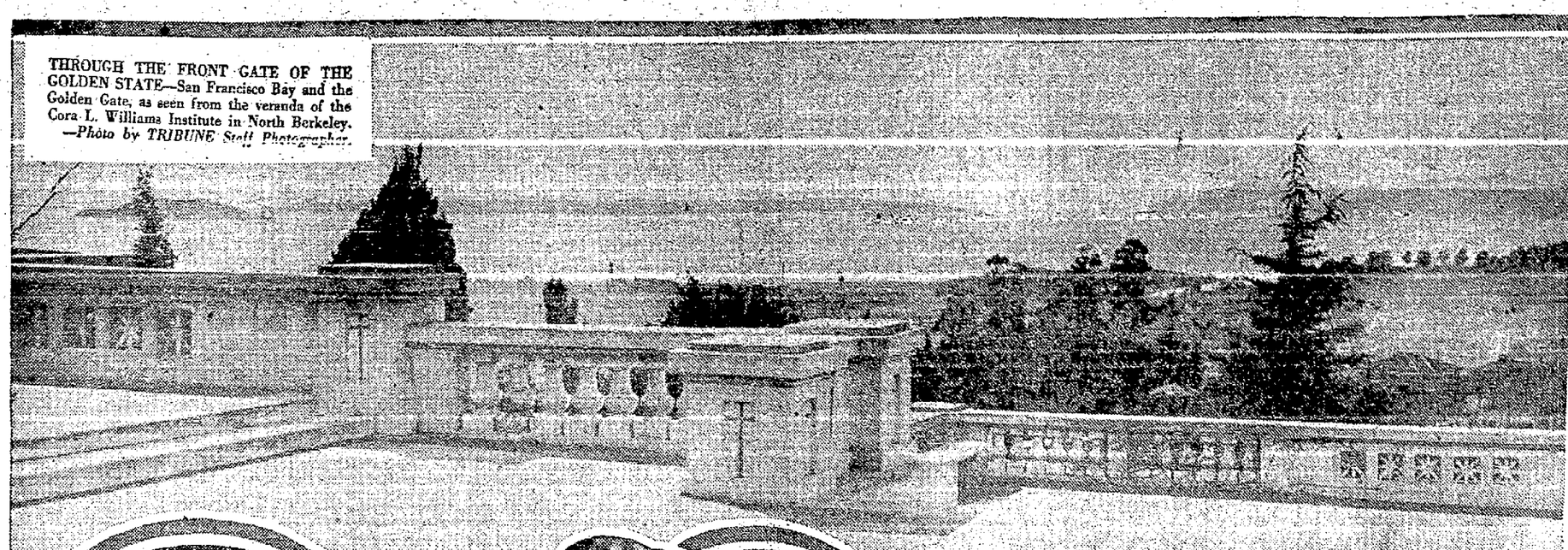

THROUGH THE FRONT GATE OF THE GOLDEN STATE—San Francisco Bay and the Golden Gate, as seen from the veranda of the Cora L. Williams Institute in North Berkeley. —*Photo by TRIBUNE Staff Photographer.*

CHOSEN AS CANADA'S LOVELIEST CHILD—Doris Elizabeth Hyde, 3-year-old daughter of Toronto, has been adjudged the most beautiful child in Canada by a committee of distinguished artists. A miniature of Doris will be painted by Joshua Smith, R. C. A., and will be presented to Queen Mother Alexandra for the Royal Dolls' House. —*Copyright by Underwood.*

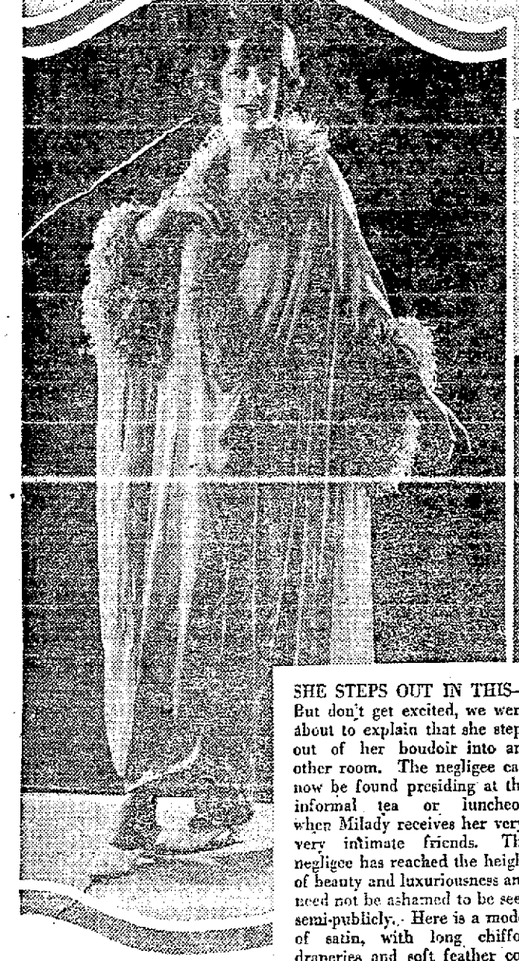

SHE STEPS OUT IN THIS—But don't get excited, we were about to explain that she steps out of her boudoir into another room. The negligee can now be found presiding at the informal tea or luncheon when Milady receives her very, very intimate friends. The negligee has reached the height of beauty and luxuriousness and need not be ashamed to be seen semi-publicly. Here is a model of satin, with long chiffon draperies and soft feather collar and cuffs. —*Keystone Photo.*

GOVERNMENT WORKER MAY GET POSITION BACK—Here is James L. Wilmeth, director of the bureau of engraving and printing, who was dismissed in March, 1922. He may be reinstated following the announcement that President Harding has taken up personally the question of reinstating the division and section chiefs of that bureau who were dismissed "for the good of the service" last March. It is now held the chiefs of the bureau knew nothing of an alleged gigantic scheme to defraud the government by printing spurious war savings certificates and bonds. —*Keystone Photo.*

THERE'S NOTHING "MUSHY" ABOUT THIS GIRL, except that she is a famous "musher," being the heroine of last year's American dog derby at Ashton, Idaho. Her name is Lydia Hutchison, and she's hitching her team up for a practice run. In last year's canine classic, "Lyd" carried "Smoky" Gaston's number to a spectacular finish when accident to that driver's team put him out of the running. This year she will oppose him.— —*Copyright by Underwood.*

WRECKING THE WRECKER — A party of armed men held up a breakdown gang on its way to Ballywilliam, County Wexford, Ireland, on main line between Dublin and Waterford, to salvage a derailed train. After ordering the crew off, the party of rebels lifted out two sections of the line. They then set the train in motion and wrecked it. —*Keystone Photo.*

BLUEBLOODS, BOTH—Azadea Charkowie, said to be an Egyptian Princess, makes friends with "Combless Chanticleer." This rooster is the center of attraction at the Poultry Show in Madison Square Garden, N. Y. It was bred by Brother Wilfred, a Trappist monk of Quebec. —*Copyright by Underwood.*

SHE PORTRAYS "WHAT A WIFE LEARNED"—Photo of Marguerite de la Motte, leading woman in Thomas H. Ince's new drama, "What a Wife Learned." This picture was taken on location.

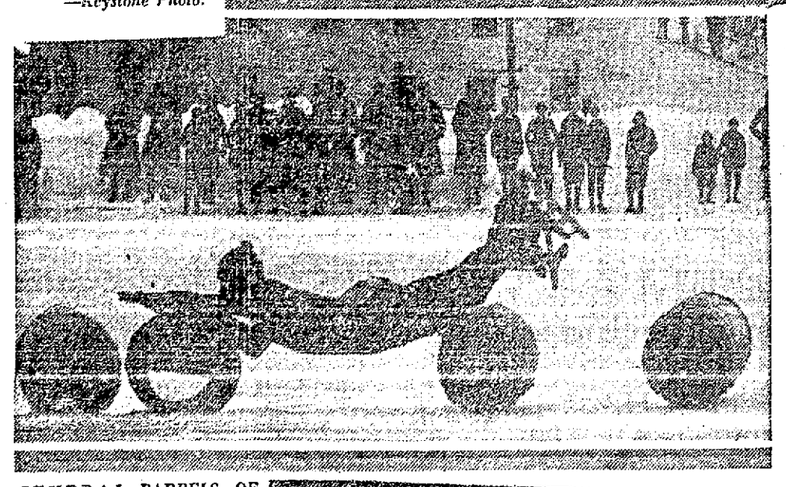

SEVERAL BARRELS OF FUN!—This was not part of the program, but it shows what occasionally happens when an ice skater attempts long jumps. The object of Bobby Hearns was to jump over the barrels lined up here. But Bobby missed his object. —*Copyright by Underwood.*

This group of political and industrial leaders was photographed on the site of the proposed naval base at Alameda. The members of the group may [illegible] over the plans. The project has been put over until the next session of Congress. The men in the front row in this picture include: Charles Wenz, Congressman MacLafferty (left), Mayor Frank Otis of Alameda (at right of paper). The second from the right is Joseph King. On the extreme right is L. H. Richardson. —*Photo by TRIBUNE Staff Photographer.*

HAVE YOU PASSED YOUR MATRIMONIAL EXAM? —Mrs. C. B. Simmons, of Portland, Representative of Multnomah county in the Lower House of Oregon Legislature, has introduced a bill which would require all applicants for marriage licenses to undergo a physical and mental examination. —*Copyright by Underwood.*

HE'S GOVERNOR OF JERUSALEM—Here is General Ronald Storrs, Governor of Jerusalem, who, according to latest reports, plans to sail for this country. He will lecture throughout America on the subject of Jerusalem and her many problems. —*Keystone Photo.*

Daily Magazine Fun Romance

Cry of Geraldine's SHOULDER

Trademark Registered

Listen, World

BAUM is trying to
s his domestic difficul-
and is incidentally giv-
Universe a jolt on its
us. For Emile is com-
e unprecedented, amaz-
utterly preposterous
of demanding alimony
wife! It's this way—

was a dutiful and lov-
and and father. But
e was an undutiful and
wife and mother. She
her home and family
of the elusive Jazz,
dually deserted her hus-
baby. So Emile was
uard the hearth, rock
and rustle in the kale.
Emile has entered suit
ce with alimony in the
Chicago and is demand-
his wife aid in the sup-
himself and child.

ing isn't it? Yet why
be astounding? Why
ony instituted to begin
as it instituted because
e pure and spotless be-
Men brutal monsters?
sn't. It was instituted
lives had no money and
f earning any. It was
by-products of a per-
Woman had no civil
no economic standing,
rial opportunities. A
virtually her husband's
even in these enlight-
ted States of America,
as supposed to pay for
res even after they had
rksome. Alimony brand-
ecipient with the Mark
enial, although we tried,

and still try, to camouflage the fact with pretty remarks about chivalry.

Times have changed. Woman has now as much economic independence and industrial opportunity as man. She has achieved equal rights—why should she not then assume equal responsibility? If Mr. Emile Baum had left his wife and child, he would be held responsible for their support right and spedily. Why should not the able bodied, young and erring Mrs. Baum be held equally responsible for the obligations she willingly assumed and has willfully cast aside?

(Copyright 1923.)

what next? Miracles
se! St. Valentine's day
n, and Oswald is writing
VE! Hitherto that Com-
Cynic's utterances have
as tender as a dog bis-
you never can tell! Even
d Mars used to get kinda
working hours, if the
in Professor Gayley's
yths are to be believed.
who hasn't carved a heart
tree, only to find out
ison oak!

eraldine—

ardently hope someone
me. Well, so do I. I
roasted. It makes me
ortant. You've got to
iver bullet to shoot me
ecause, well because the
razz doesn't mean any-
ow I'm going to roast
ink you ought to be roast-
in a while because some-
write things I don't like
hing I don't like gets

ve" this time. For weeks
been saying that there is
thing. I know that you
ere is and this letter is
make you admit it. It
only in our own minds.
it the same as we create
nd truth and honor, but
even though there are
who do know what love
cannot deny the truth in
ing sonnet. I don't care
say, it is not mother's
binds two friends to-
d it is not mother's love
Lincoln remember Ann
till the end. It was not
ove that made George
write a beautiful poem
bier of Jack London, and
mother love that created
every genius the world
n.

a world without love,
in his Methuselah. What
orth living for then? I
people weave beautiful
and that they burst, but
lt is it? Honest love is a
of the intellect and of
ere a small intellect is,
smal love also.

OSWALD.

NNETT NO. 116.

t to the marriage of true
ds
pediments. Love is not

ers when it alteration
is,
with the remover to re-
ve;
s an ever fixed mark
s on tempests and is
er shaken;
stars to every wandering
k;
rth's unknown, although
light be taken
time's fool, though rosy

s bending sickle's com-
s come;
s not with his brief hours
weeks,
it out even to the edge
doom.
be error and upon me
oud,
writ, nor no man ever
ed.

—Shakespeare.

a y'u mean—"for weeks
been saying there is no
ning as love?" Never,
never! If ever anyone
rt like a warm, wobbling
t's ME! Love? I'll say
ch a thing as love! Tons
tons of it! Some of it's
and some of it's very
it gets us all, sooner or
nd that's why I've been
my peevish plaint. Just
ove is such an exhilerat-
common experience, we
r too much importance
e think it can do every-
We don't and won't
at EMOTIONAL love is a
basis for a long-long
p. And so because we
our brains as well as our
kill the very thing we
dear.

y easy to write beautiful
out love, but it is inten-
cult to live love. Shake-
mself is the very best
of the difference. Love
lad was only "an ever
k" when it was written
paper. When he had to
it into the humdrum
of daily conduct, Shake-
s up and away. By the
en it's very easy for a
remember an Ann Rut-
he end—he didn't marry
t of us have very lovely
the folks we didn't

marry, or lovely illusions about the folks who turn us down.

By all this I express no disbelief in love. I hold it the loveliest experience that can come to men and women, the truest and most comforting bond. I believe in it more than in anything else in the world, Oswald. In truth, I think it is almost the only thing I do believe in. But just because I hold it so precious, I am trying to save it. I would have us realize what love realy is, so that we may separate the real from the false. I would have us taught to safeguard love, to cleanse our service at its altars from stilliness, selfishness and sensuality. We need to stop writing beautiful poems about love and to start doing some beautiful living for love. We've made love our excuse for endless meanness and mouldiness. We must come out in the open and come clean. In no other way will we save this beautiful thing which we have so dreadfully misused.

You have misunderstood me about "mother love." I do not mean the exact relationship of a mother to a child, but I do think that the creative, protective impulse in that love is the impulse which distinguishes real, lasting love from false and fleeting emotion. And I also think that the mother impulse is the animating urge in the hearts of most faithful wives. I do not think that most women are capable of love as men feel it for other men. They love with their HEARTS not their MINDS. They want to mold that which they love—and often end by merely meddling. But many men (and some few women) can love and let live, without interference.

Geraldine ABOUT WOMEN

More than three times as many business women failed in 1921 as in 1920 in England.

After serving 13 years as county jailer in Texas, Mrs. Elizabeth Conway has retired to private life.

Though she is past 71 years of age, Mrs. John Sneeringer, of McSherrytown, Pa., has secured a fishing license.

walkers and runners in England have reached such a stage as to equal the one-piece bathing suit.

Being deaf is no physical barrier to Miss Helen Heckman, of Muskogee, Okla., who is a talented singer, piano player and dancer.

London's first woman mayor says she will not wear the mayoral chain of office nor will she put on the cumbersome mayoral robes.

Though she is only 22 years of age, Miss Grace Haskins has the distinction of being one of the most successful movie producers in the United States.

A questionnaire sent out recently to 7000 Minnesota farmers' wives brought a response from 480, who object to their daughters becoming farmers' wives.

Mrs. Anna M. L. Phillips has revived the art of American handmade rugs and has developed it into a successful cooperative business in New York City.

In White Plains, N. Y., a committee of women has been formed for the purpose of seeing that all snow and ice are removed from the pavements of the town.

appointed chairman of the Wisconsin Civil Service Commission, is the first woman in that state to head an important commission.

A woman in Lisbon, Ohio, on going to the reprobate office to get her son released from school and on being refused went out and returned with a man and obtained a marriage license. She now has a farm hand and the boy remains in school.

MERRY MAKINGS

Woof! Valentine's day was just around the corner and Betty hadn't made a single valentine! No wonder the Understanding Scissors was gnashing his blades and shouting to the Neighborly Needle, the Polite Pencil, the Busy Brush and the Friendly Paste Pot to hurry—HURRY! And hurry they did—and here today you may see some of the wonders they worked.

First they made a Pirate Valentine. You may trace him from the picture or draw a pirate for yourself with this as a copy. He should be drawn on smooth cardboard and colored with the piratest colors in the paint box. After the paint is dry, cut him out carefully and punch a tiny hole, as shown at B. Now comes the jolly part—the Pirate's Loot Bag. For as everyone knows, every pirate has a Loot Bag.

Make a little bag from brown cloth, like the one shown at C. Run a drawstring through the top, so that it may be gathered together. Next make the "loot." What is the loot? Why, YOUR HEART, of course! Paint a little red heart, as in D, tuck it into the bag, draw up the strings, and tie the bag to the hole B, and the Pirate is ready to prowl off to your sweetheart with your secret in his bag.

Next they made a very flowery bay for Betty's best chum. First Betty took a sheet of nice, white note paper, as shown in E. She painted all the outside pink and scalloped it, as shown in F. On the outside she pasted a little flower holder, as shown in G. It was glided and had a little lace frill pasted around the top. It was pasted down on the two sides but not on the top. Then she painted a gay little bunch of flowers, red, blue and yellow with green leaves, as at H. She tucked these into the holder, and also she tucked in the wee red heart J. The figure 1 shows how the valentine looked. And inside she wrote:

"Neath the flowers, red and blue,
You will find my gift to you!"

(Copyright, 1923.)

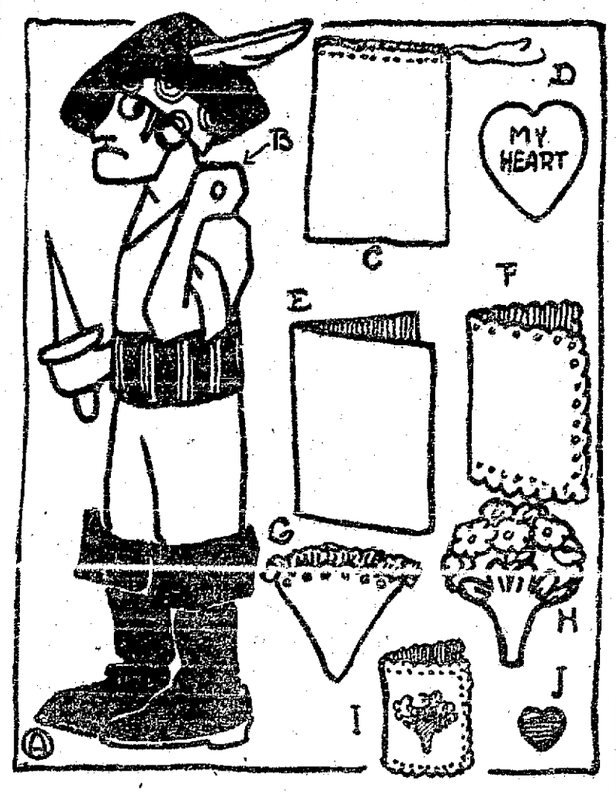

MY FAVORITE STORIES by IRVIN S. COBB

You Couldn't Fool That Youngster.

A prominent physician of a certain Southern city has two children—a little daughter, aged six, and a small son, aged four. One day he overheard the little girl putting her brother through an examination in Bible history.

"Do you know who the first man and the first woman were?"

"Yet, I do," lisped the boy.

"I'll bet you don't know their names," pressed the sister.

"I bet I do!" replied the little fellow.

"Well, what were their names then, Mr. Smarty?"

"Edem and Ab!" answered the little boy.

(Copyright, 1923)

Little Benny's Note Book By Lee Pape

Me and Puds Simkins and Leroy Shooster was wawking along and Skinny Martin started to past on his way home from the store with a bag of flour, me saying, Look out Skinny, don't drop it.

Aw I couldent drop it if I tried, Skinny sed. And he threw it up in the air to prove it, ony insted of proving it he proved the opposite, on account of the bag of flour falling on the pavement with a fearse squash and about half of the flour squerting out one end, being a grate site to watch, espeshilly for me and Puds and Leroy Shooster, Puds saying, O boy its snowing flour, aint nature wonderfill.

Wait till you get home, Skinny, you'll catch it, I wouldent wunt to be you, I sed.

Thats all you know, my mother wont say a thing to me, if you wunt to know enything, Skinny sed, and Leroy Shooster sed, O no, she wont say a thing, O no, she'll say about 50 things.

Wats you wunt to bet, youre crazy, don't judge others by yourself, Skinny sed, and I sed, Well will you leeve us go home with you, Skinny, and see if she says enything or not?

Sure, certeny, wat do I care? was left of the floor incloding some off of the pavemint and me and Puds and Leroy wawked home with him saying diffrent things like, I wouldent be you for a million dollers, Skinny, O boy Skinny, you better stick a board in your pants, G, Skinny, I bet youre shivering.

You'll see, thats all, youll see, Skinny sed. And we went all the ways home with him and wen he started to go in we started to go in with him and he sed, Hay, wats you think youre doing, ware you think youre going, this is a private house. If you wunt to know wat happened Ill come out and tell you. And he quick shut the door and us fellows waited about 10 minnits and then Puds rang the bell and Mrs. Martin opened the door, us fellows saying, Can Skinny come out?

No he cant, the bad boy, and Im not throo with him yet either, Mrs. Martin sed. And she shut the door agen, me saying, She dident say enything to him, O no.

O, no, Puds and Leroy sed.

Meening she did.

The most remarkable pair of scales in the world, seven feet high and weighing nearly two tons, is located in the gold room of the Bank of England. It will weigh a quarter of a ton of gold or a single cigarette paper with equal ease. The slightest trace of moisture would throw the whole machine out and even dust, invisible to the naked eye, would affect its accuracy, for the balance would register the weight of the dust as well as that of the gold.

Orville Wright has been appointed chairman o. a committee to arrange glider contests to be held under the auspices of the National Aeronautic Association in the United States. While gliders have recently been kept aloft ...ers than three hours by European aviators, attempts will be made in this country to break the record.

Representative Alice Robertson, who will retire from Congress on March 4, complains that "there is no place for a lady Representative to powder her nose in the House."

My Marriage Problems

Chicle Garrison's New Phase Of

Revelations of a Wife

HAS MADGE MADE THE CORRECT GUESS?

I cannot imagine the peril which would cause either Lillian or Allen Drake to betray astonishment, but there was no menace in Katie's being apprised of their amazement at her statement, and both permitted themselves audible expressions of mirthful wonder.

"Well! I'll be—translated!" Allen Drake drawled with a chuckle.

"What!" Lillian exclaimed sharply, as if she had not heard the girl aright. "What kind of paper did you give him?"

"A paper vot look awful mooch same as de vun I took," Katie rejoined, evidently forgetting her terror of my father in the dramatic joy of her recital. "I saw me vun, two, several times in movies, papers mit all sorts of letters und figures mixed oop und little drawings, so I feex me paper mit letters shoost as many as de vun Meester Spencer had, only different letters, und shoost as many figures only different ones, and I copy dose drawings, only I make some lines all crooked like. Den I put it—all sealed oop in envelope—und give it to dot man, shoost ven he ready to go. I not know vot he tink ven he look at eet, for next time I see him, I didn't—he got smashed und I nefer know vot he tink. You see, he say, he no know paper, he have to take eet to big man in New York, who pay beeg money for eet."

KATIE IS SCORNFUL.

Lillian flashed a look of comprehension at Allen Drake and my father.

"Our Mutual Friend," she quoted significantly.

"No doubt," my father returned, his eyes never leaving Katie's face. "Then you mean to tell me, Katie, that you still have the original paper you—took," I guessed that he had suppressed a harsher word.

"No, I no have eet," Katie returned slowly, and pausing dramatically. "But I can get eet in two tree shakes of a lamb's tail."

"Katie," Allen Drake interposed lazily, "if you ever get tired of your job here, come to me, and we'll make our fortunes. With your ability to create suspense we could do the great American drama with no trouble at all. I'll just take out articles of incorporation for you."

Katie measured him scornfully.

"I no understand all you say, Meester Drake," she said, "but even eef my darling Meesis Graham fire me for all dis mess I no work for you eef you give me vun, two million billion dollars a day."

"Sorry I can't see you and raise you, Katie," he rejoined, laughingly, "but you've gone my limit."

"DOT MAN—"

"Do shut up, Allen," Lillian said impatiently. "Of course, we've got all the time in the world, but still—"

"Peccavi!" he cried penitently. "Honestly I won't offend again, but you'll admit this is about the richest joke on all of us."

"Oh, grantad!" she retorted, looking expectantly at my father, who had listened to the little colloquy with tolerant amusement.

"I think we should all like to see the paper, Katie," he said kindly, "so if you will get it—"

Katie looked embarrassed for the first time.

"I no can get by myself," she said. "I get caught eef I go dere by myself. Messis Graham, you pleese to coom mit me, I tell you vot to get."

Her tone was pleading, and ... solution. She would not have hesitated to go to any room of ours, after my father's request, therefore there was but one place where she could have hidden the paper, and that was in my mother-in-law's room!

I rose promptly, took the girl's outstretched hand, followed her from the room, and as I went I heard Allen Drake's astonished comprehending voice:

"Shade of Sherlock! Well, you've got to hand it to her for courage."

As we passed beyond the vision of the group in the library, Katie turned and made a vicious little face in Allen Drake's direction.

"Dot man, he tink he sooch a mooch!" she said. "I shoost vish I could see heem fall down bump dot nose of his vich alvays turn oop."

I murmured a half-hearted censure, but I knew that deep in my own consciousness was the same wish a little differently expressed.

A small electrical appliance has been designed for heating water as it passes out of the faucet. The device can be fitted over the end of any ordinary spout and consists of ... over which the water flows, instead of the usual wire-coil type, the electrical connection being made by the passage of the water. The entire outfit weighs less than two pounds.

A successful demonstration has been given in England of an automatic alarm for use in coal mines. The alarm indicates the amount of coal gas, fire damp or any dangerous vapor, and continues to sound until the atmosphere is safe.

HARRIET and the PIPER

(Copyright, 1923.)

Level-Headed Love | Stolen Love | Tempestuous Love

By Kathleen Norris

(Continued from Yesterday)

In the little pool of light over the card table the air seemed to grow hotter and hotter; there was suffocation in the velvet darkness. A distant rumble of thunder broke heavily on the silence, the sky glimmered with shaking light, and the great leaves of the sycamores turned languidly in a hot breeze. Harriet, the only interest player, was unfortunate with Tony, unfortunate with Isabelle. After three rubbers the game ended suddenly; Richard said he had some letters to write, and was keeping Fox waiting in the library. Anthony scribbled a check, said brief and unfriendly good-nights; Isabelle merely raised passionate dark eyes to his. She was languidly gathering in her spoils when the lights of his car flashed yellow on the drive and he was gone. Harriet, who had lost more than twenty dollars, gave a rueful laugh. The old lady watched everyone in expectant silence.

But when Richard spoke it was only to Harriet, and then in an undertone almost fatherly:

"You lose no money when we ask you to oblige us by playing, my dear. I won't permit that! Twenty dollars and forty cents, was it? Consider it paid."

"Oh, but truly—" she was beginning to protest. The grave look in his eyes, the authoritative nod, interrupted her, and with a pleasant little sensation of protection and of friendliness she had to concede the point. Immediately afterward he said good-night to his mother and wife, and went in to his study. Madame Carter followed him in, and went upstairs, but Isabelle sat on moodily shuffling and reshuffling the cards, in the bright soft light of the terrace lamps.

"Wait a minute, Harriet," she said briefly, and Harriet obediently loitered. But Isabelle seemed to have nothing to say. Her eyes were on the cards, her beautiful breast, exposed in the low-cut silver gown, rose and fell stormily, and Harriet saw that she was biting her full under lip, as if anger seethed strong within her. In the gleam of the lamps her dark hair took the shine of lacquer; there were jeweled combs in it tonight, and the jewels winked lazily.

Bottomley, the butler, came out, and began discreetly to adjust chairs and to supervise the carrying away of ash trays and coffee cups.

"Come upstairs to my room; I want to speak to you!" Isabelle said, suddenly. Harriet followed her upstairs, and they entered the beautiful boudoir together. Here Isabelle dropped into a chair, sitting sidewise, with one bare arm locked across its rococo back, and stared dully ahead of her, a queen of tragedy. Her silver scarf fluttered free, and the toe of a spangled slipper beat with an angry, steady throb on the floor.

Germaine came forward, evidently more accustomed to this mood than Harriet was. Like a flash the high-heeled shoes, the silver gown, and the brocaded stays were whisked away, and a cool, loose silk robe enveloped Isabelle, and she took a deep, cretonned chair by the window. The lights were lowered, Isabelle nodded Harriet to the opposite chair. Then at last she spoke.

"Can that creature hear?"

Harriet, thrilled, glanced toward the dressing room, and shook her head.

"I ask you," said Isabelle, with a great breath of anger restrained, "I ask you if any woman in the world could stand it!"

"I knew something was wrong," Harriet murmured, as the other made a dramatic pause.

"Wrong!" Isabelle echoed, scornfully. "You saw the way Mr. Carter acted. You saw him make me ridiculous—make a fool of me! The boy will never come to the house again."

"Oh, I don't think that!" Harriet said, in honesty.

"Mr. Carter stalked in upon us at dinner—" his wife said, broodingly. She fell into thought, and suddenly burst out, "Harriet, my heart aches for that boy! My God—my God—what have I done to him!"

She rested her white, full arms on the dressing table, and covered her face with her hands. Harriet saw the frail silk of the dressing gown stir with her sudden dry sobbing.

"My God—if I could cry!" Isabelle said, turning. And Harriet realized, with a shock, that she was not acting. "Mr. Carter only sees what I see," she added, "that it must stop. But I am afraid it will kill him. He isn't like other men. He—" she opened a drawer, mumbled therein. "Read that!" she said.

Harriet took the sheet of paper, pressed it open.

"My heart," she read, in Tony Pope's handwriting. "I will go away from you if I must. But it will be further than India, Isabelle, further than Rio or Alaska. While we two live, I must see you sometimes. Perhaps outside the world there is a place big enough for me to forget you!"

"Now—!" said Isabelle, rising and beginning restlessely to walk the floor. "Now, what shall I do? Send him away to his death, or risk Mr. Carter's insulting him again, as he did tonight! Anthony Pope means it, Harriet—I know him well enough for that. His whole life is one thought of me. The flowers, the books, the notes—he only wakes in the morning to hope for, to plan, a meeting, and the days when we don't meet are lost days. You don't know how I've been worrying about it," said Isabelle, passionately, "I'm sick with worry!"

(Continued Tomorrow)

WITCHES' & PIRATES' STORY DEN

MATEO PREFTOKIS,
Liberty Cash Market, Livermore.
(13 Years.)

THE MYSTERY OF ROOM 26.

It was a cold day when the train from New York pulled into San Francisco. On this train was a very young man named Paul Frick, who had come to California to visit his relatives. He had lived in New York with his father, who had been a very rich merchant, but he suddenly died and left his son a fortune of $25,000. Having no one left in New York he decided to come to California where he had many relatives.

He kept his money in his pocket book and as he was going to get a little out to buy a magazine at the station a tall dark man had seen his full pocket book. As it was kind of late and as his relatives lived far from the station he decided to spend the night in a hotel. As he did not know the city and this man was nearest to him, he went up to him and asked him if he knew where there was a good hotel. The tall man told him he would bring him to a good one, and so led the way to a nice hotel, but where many murders had been committed.

Chapter 2.

Paul went up to his room which was given to him and the first thing he did was to put his money away under his pillow. He then sat down to read a letter his aunt who was in England, had sent him.

But through all this he was watched by the tall, dark man, through the window. As it was late, Paul laid down to sleep.

About twelve o'clock the window was opened and this man came in with a revolver in his hand. While attempting to get the money Paul woke up and at the sight of this man he uttered a soft sound, which was not loud enough to be heard outside the room. The men then hit Paul on the head with his revolver, which knocked him unconscious. This man then took the money and made his escape.

Chapter 3.

In the morning when the lady came in the room to make up the bed she nearly fainted at the sight which met her eyes. She called for help and a doctor was also called. They came up and found Paul still unconscious and his empty pocket book on the floor.

They rushed Paul to the hospital and called his relatives.

They then called for the police to follow this man who Paul had described to them. The police started out and several days were on the hunt. Late one afternoon they were looking and they espied him walking slowly with another man. They went up to them and put this man under arrest. He was brought to court, tried and found guilty. He had already used $10,000, which made his sentence all the longer. He was given a sentence of ten years.

Poor Paul was still in the hospital and remained there one month. After that he went to his relatives, and led a happy life never bothered any more. He established a dry goods store and prospered.

MATEO PREFTOKIS.

MAURICE CLIFFORD,
877 Thirty-fourth Street, Oakland.

This adventure really happened to Maurice, and it must have been pretty exciting:

A CRAWFISH ADVENTURE.

It was a bright morning in July. The sun was shining brightly. The leaves were whispering to the wind. I ran down the stairs to the bank of the river. I started to bail out ... saw something red under a stick in the water. I poked it with another stick. It frightened me, sticking its feeler at me.

I called to my sister. We took a pan and went after it. Fifteen minutes later, still in pursuit of the crawfish, my sister, becoming excited, stepped into the water, shoes, stockings and everything on.

After all, I caught the crawfish.

MAURICE CLIFFORD.

ROBERT FAIRWEATHER,
1140 Peach Street, Alameda.

THE HAUNTED HOUSE.

Once there was a boy named Bill. Two blocks away from his house there was a haunted house, and he wanted to go to sleep there. But his mother would not let him go. But he begged so hard that she let him go.

Then he kissed her goodbye and took some blankets. When he was sleeping he heard moaning. He got up to see where it came from. Just then he saw a ghost. He took out his revolver and made the ghost take off the sheet, and it did and it was a robber. He took him to jail and got $500 reward.

ROBERT FAIRWEATHER.

Government officials in England are testing a scheme to harness the winds and make them produce electricity for rural districts. This scheme involves the erection of low buildings on hilltops, from the sides of which buildings will project huge wings. These wings will be spun by the wind horizontally just above the ground.

Mrs. Helen A. Normonton, who has just been admitted to the English bar, has never used her husband's name, although she has been married more than a year.

CLARICE PATTERNS

Becoming Lines Attained in This Frock.

(No. 1669)

Satin makes the skirt, collar and wrist bands with crepe for the bodice and sleeves of this chic afternoon dress, patterns for which cut in sizes 16 years, 36, 38, 40 and 42 inches bust measure. To make it in the 36-inch size will require 1⅞ yards 40-inch material with 1¾ yards 36-inch contrasting.

It is made to slip over the head with the opening at the front which is smartly bound with the satin. To give youth and to retain youth is the mission of the collar of this frock which resembles the popular Peter Pan. The long sleeve, which is considered the prevailing feature in mid-season street frocks, is exploited, gathered snugly into the wrist with a band of the same material as the skirt.

Figuring satin at $1.50 per yard and crepe de Chine at the same price per yard, you could make this dress for about $5.50.

Matelesse is so popular now that even whole dresses are made of it. The top of this frock would be charming made of one of these fascinating gayly patterned silks.

How to Obtain Clarice Patterns

Write your name and address plainly, including city, giving the number and size of such patterns as you want. Inclose 15 cents in stamps or coin (wrap coin carefully) for each number, and address your order to Clarice Pattern Bureau, Oakland TRIBUNE, Oakland, Calif. As these are ordered specially from Chicago, a few days should be allowed for delivery.

CUT OUT ALONG THESE LINES

Oakland TRIBUNE, Oakland, Calif.

CLARICE PATTERN BUREAU

Enclosed find $...., for which please send me patterns as listed

	Pattern Number	Size Wanted
Name	.....	.....
Street	.....	.....
City	.....	.....
(Write plainly)	.....	.....

CUT OUT ALONG THESE LINES

OAKLAND TRIBUNE Feature Page

Uncle Wiggily

by Howard R. Garis

UNCLE WIGGILY AND THE FEATHERS.

"Uncle Wiggily, will you have time to do a little errand for me?" asked Nurse Jane Fuzzy Wuzzy as the bunny rabbit gentleman was hopping out of the hollow stump bungalow one morning.

"Of course I will," he answered with a polite twinkle of his pink nose. "What is it you want done, Nurse Jane?"

"Please stop at the coop of Mrs. Cluck Cluck, the hen lady, and bring me some of her loose feathers," begged the muskrat lady. "She promised me some yesterday."

"Why do you want feathers?" the bunny gentleman wanted to know. "Are you going to try to fly?"

"Goodness, no!" laughed Nurse Jane. "I want some extra feathers to put in your bed. It's getting rather hard and lumpy—it needs new feathers."

"All right—I'll get them," promised Uncle Wiggily. Off he started

"That's a queer rooster!" said the Bob Cat.

to hop, wondering what sort of an adventure he would have, when Nurse Jane called again:

"Oh, Uncle Wiggily, feathers are very light to carry, you know, and perhaps you could do another errand for me at the same time."

"Of course I will—what is it?" asked the bunny.

"Bring me some molasses and I'll bake you a cake," offered Nurse Jane. "Here's the jug, and please have it filled with molasses."

"I will," said Uncle Wiggily, and away he hopped.

First of all he went to the coop of Mrs. Cluck Cluck, the hen lady, mother of Charlie and Arabella Chick.

"Have you any feathers for Nurse Jane?" asked the bunny.

"Plenty of them," said Mrs. Cluck Cluck, who was sometimes called that and sometimes Mrs. Chick, for she had married the second time. "There you are, Uncle Wiggily," and she gave the bunny rabbit a bag full of loose chicken feathers, some of which had belonged to the hen lady herself, some to Charlie and Arabella and some to Mr. Cock A Doodle, the rooster gentleman.

"Oh, these are fine feathers," said Uncle Wiggily as he saw the bag full of them. "They will make my bed wonderfully soft."

Then he hopped on to the drug store to get some molasses. But when he got there the cupboard was bare—

Oh, what am I thinking of, I wonder? I'm so absent-minded!

Uncle Wiggily didn't go to the drug store for molasses because they don't keep it. And the cupboard wasn't bare—that comes in another story—the one about Mother Hubbard and her Dog. The bunny rabbit went to the grocery and had his jug filled with molasses.

Then he began hopping home, with the feathers slung over his back in a bag, and the jug of molasses under one paw.

"I hope Nurse Jane doesn't make a mistake and put molasses in my bed instead of feathers," said the bunny to himself, and just then, looking down the woodland path, Uncle Wiggily saw coming toward him the bad Bob Cat.

"Oh, dear! How shall I get away? thought Uncle Wiggily. I can't go down toward him for he'll catch me. And if I start to run away he will see and chase after me. Oh, what shall I do?"

And then, all of a sudden, he thought of the feathers and the molasses.

"Ha! I know what I'll do," whispered the rabbit. "I'll smear some sticky molasses on my fur and scatter chicken feathers over it. Then I'll look like a rooster, maybe, and the Bob Cat won't know me!!

No sooner said than done! Stepping behind a bush Uncle Wiggily smeared himself with molasses from the jug and then sprinkled on some of the feathers from the bag. Oh, but he was a funny looking sight! Out from behind the bush he stepped as the Bob Cat came along.

"Have you seen Uncle Wiggily, Mr. Rooster?" asked the Bob Cat.

"No, I haven't," answered the rabbit, for, having no looking-glass, he had not seen himself.

"That's funny," said the Bob Cat. "I thought he was coming, but he's gone now! Well, I'll have to hunt him." And as Uncle Wiggily, with the feathers and molasses on him hopped away, the Bob Cat said to himself: "That's a queer rooster with four legs. I wonder if it's all right?" But it was too late then to chase after the rabbit, who went home, washed off the feathers and molasses and then how Nurse Jane and he laughed at the way he had fooled the Bob Cat.

But it all happened for the best, didn't it? And if the parlor mantel gets over being proud and will go out and sit in the kitchen to talk to the gas stove, I'll tell you next about Uncle Wiggily and the baked beans.

(Copyright, 1923.)

Post-Scripts

by SCOGGINS the MAILMAN

Unmasked

Phil Dunkley—
Told Priscilla Price—
On moonlit nights—
While they were courting—
That he had sprung from mighty men—
Who landed on the Mayflower—
And that there sizzled in his veins—
But royal blood of richest blue—
And though they courted every night—
Phil emphasized his dizzy claim—
Priscilla well believed it—
And she was proud that she had snared—
A man who fell from such a tree—
And so she wove a fairy tale—
About the greatness of the clan—
Who bore the name of Price with pride—
And every night when Phil would call—
They'd tit-for-tat with family trees—
Until the hours were yawning—
And Phil was always dressed just so—
With hair slicked back and sweet perfume—
His manners very courtly—
And when they walked beneath the trees—
Phil took her arm so tenderly—
And eased her over all the bumps—
That showed within their pathway—
And every wish within her heart—
Phil granted ere she made it—
And so these fond and joyful souls—
Swept blindly on toward the breakers—
Priscilla Price had never asked—
Of anything about the future—
For Phillip lived in Mayflower days—
And dwelt with his forefathers—
At last there was an end to this—
A wedding sealed two hearts with bliss—
Their honeymoon had waned a year—
Before Priscilla found the guff—
That Phil had spilled was but a bluff—
Then Phil came back that in her clan—
There never was a single man—
Who did a thing but peddle fish—
And Phil was right—Priscilla, too—
So many a red h[illegible] night—this twain—
Were hacking at their family trees—
When Phil came home from selling clams—
Priscilla gave him awful slams—
Because he always looked so rusty—
His clothes so dusty—
No perfume on his ruffled hair—
But Phil just scowled and seemed quite bored—
And soon beside the stove he snored—
And lived with his forefathers—
While on Priscilla's scowling face—
There came a trace—of longing—
The moral of this touching tale—don't fail—
If you would court a maiden sweet—
Stand proudly on your own two feet—
Don't borrow your forefathers—
Still most of us our mates entice—
Like Phillip did Priscilla Price.

The Adventures of Raggedy Ann and Raggedy Andy

by Johnny Gruelle

Copyright by JOHNNY GRUELLE. All Rights Reserved.

When Raggedy Andy and the Knight were shaking hands with [illegible] how glad they were that they had found him such a nice Giant, and all the little orphan children were playing out in front of the Giant's cave, suddenly all the laughing stopped and all the little orphans ran into the Giant's cave as fast as they could scamper, crying, "Here comes a Boliver! Here comes a Boliver!"

Raggedy Andy had never seen a Boliver and did not know what it was, but Giants are afraid of Bolivers.

So the Giant left Raggedy Andy and the Knight standing outside and ran into his cave so fast he almost pulled the cave in behind him.

Of course, the Knight had never seen a Boliver, either, but when the children cried, "Here comes a Boliver!" the Knight would have run, too, only his knees shook together so hard he couldn't. And so the Knight had to stand there with Raggedy Andy until the Boliver came running up, "Lickety split, clippity clop!"

"You can see by the picture just what a Boliver looks like."

"Ha!" the Boliver cried when he came up to Raggedy Andy and the Knight.

"Where's the Giant?"

"He ran away, Mister Boliver!" Raggedy Andy replied.

"Huh! Don't I know that?" the Boliver frown, rolling his eyes and stamping his feet, "Just you tell me that! Don't I know that he would be here if he hadn't run away?"

"Then if you knew it, you shouldn't have asked!" Raggedy Andy said, "for you are all out of breach from running and you should have caught your breath before you wasted it asking silly questions!"

When Raggedy Andy said this it made the Boliver very, very angry. So angry that he twisted his tail in a hard knot and couldn't untie it.

YOU CAN SEE BY THE PICTURE JUST WHAT A BOLIVER LOOKS LIKE.

"Now see what you did!" the Boliver howled. "You made me so anghy I tied my tail in a hard knot! Now you've got to untie it!"

"If you wish me to untie your tail you will have to say please!" Raggedy Andy replied. "You can't expect people to do things for you unless you say please." So when the Boliver said "Please!" Raggedy Andy untied the knot in his tail. "Now," the Boliver howled when Raggedy Andy had untied the knot, "I shall eat you both up!"

"Silly!" Raggedy Andy said to the Boliver, "how can you eat us up, even if we would let you? For if you swallow us, that would be eating us DOWN!"

"I guess I could stand on my head if I wanted to when I eat you! Then I would be eating you UP!"

"Oh, you could if you wanted to, I suppose," Raggedy Andy said as he tried to think of a way to keep from having the Boliver eat him, "but it would be very uncomfortable! Besides, unless you run pretty fast, you will never catch your breath!"

"That's right!" the Boliver cried, as he started running. "Just as soon as I catch my breath I will return and eat you up!"

Dorothy Dix

The Tragedy of the Stepchild. | *Advises the Second Wife or Husband.*

The Cruel Stepmother Is Not Just a Fairy Tale Character

THE most tragic situation in which any woman is ever placed is that of the mother who sees the child of her first marriage—her beloved first born—mistreated by her second husband.

It happens very often. In the course of the year I get dozens of letters telling this pitiful story. A widow with children has married a man who has promised to cherish her children as if they were his own, but instead of that he resents them, and is hard and unsympathetic to them, even when he is not actually brutal.

Sometimes a boy or girl is wild and wayward, if he or she were his own child the man would have the patience and love to deal wisely with the situation, and save the foolish youngster. But lacking this, he metes out stern punishment, and turns the poor, little blundering sinner out of doors.

"My girl is just young and silly, and pleasure mad, but she will go to the bad if she is turned away from home." "I know my boy is wild, but he loves me, and how can I influence him for good if I am not allowed to see him, and if he feels that even his mother has cast him off?" wail these poor women, and then they ask desperately: "How can I choose between my husband and my child, when I love them both, and when, except for this one thing of his cruelty to my child, my husband is kind and good to me?"

HOW indeed shall a woman choose in such a case, specially when it is complicated, as it often is, by her having a second family which she cannot desert? One may well pity a mother with her heart torn between conflicting loves and duties.

Curiously enough, men seem to be seldom troubled by this problem, though more women than men mistreat their step-children, for the very good reason that step-mothers are brought into more intimate contact with their step-children than are step-fathers. But when a widower marries he seems somehow to lose interest in the children of his first wife. It is always the children of the second marriage who are the favored ones, who are given advantages the first children never had, and who come in for the lion's share of his estate when he dies.

Why a man should turn his children over to the tender mercies of his wife, and never even look to see how they are treated, why he should always take the stepmother's part in any disagreement between them, nobody knows. It simply is a fact, and in every case of a cruel stepmother you will find a negligent father standing by consenting.

Yet the man has means of protecting his children that a woman has not. He could save his children, if he would, from having their young lives ruined by harsh treatment from a cruel stepmother, but a poor woman, who is dependent upon her husband for the very food she eats, can do nothing to protect her children from the cruelty of a brutal step-father.

Doubtless the cruel step-parent will be with us until humanity reaches a degree of perfection that is far from it now, for the basis of the almost instinctive hatred that men and women feel toward their step-children is nothing but an animal jealousy. They hate the little creatures that are a visible reminder that the men and women they love have loved and married before. They hate the little heads that lie on the breasts where they feel their children's heads should lie, and the little arms that cling about the necks that they feel should belong solely to their own children, and they visit this ignoble passion on the helpless little creatures that fate has delivered into their hands.

Besides this, it takes great patience to bear with children. They are noisy; they are naughty; they are unreasonable, and as they grow up they are guilty of a thousand follies.

It takes love to give either a man or a woman the forbearance, the sympathy and insight to deal with any child.

It takes love to enable a woman who is tired and overworked and nervous to answer a fretful child soothingly, instead of spanking it. It takes love to make a man help a boy out of scrapes, pick him up when he stumbles, and give him a helping hand until he gets his feet started firmly in the right road, instead of reading the riot act to him, and turning him out of doors the first time he gets into trouble.

MEN and women have this love for their own children, but they do not have it for their step-children. This is why they are patient and forbearing with their own and why they are cruel to other people's children. Yet the debt of honor owed their step-children is far greater than their obligation to their own children. For heaven sends them children not as it pleases, but they voluntarily assume the responsibility of step-fatherhood or step-motherhood. They know what this means, and if they fail in giving to the child to whom they undertake to be father or mother one jot, or tittle, of the love and tenderness and patience that a real father or mother would give to it, it were better for them that they had tied a millstone about their necks and jumped into the sea than to have offended one of these little ones. For assuredly the deepest depths of the deepest hell is reserved for cruel step-mothers and step-fathers.

A MAN or woman does well to think a long time before he or she assumes the role of step-father or step-mother. And widows and widowers with children should think even longer before they put their children into the power of a step-father or a step-mother.

DOROTHY DIX.

(Copyright, 1923)

The Home Kitchen

by JEANNETTE YOUNG NORTON.

STUFFED CUCUMBERS WITH SHRIMP.

Boil 6 cucumbers with salt until half cooked. Scoop out the centers and mix them with 1 can shrimp, 2 tablespoonfuls tomato, ½ cup mushrooms, 1 cup fresh bread crumbs, 1 tablespoonful butter, 1 teaspoonful salt, ½ teaspoonful minced onion, chopped fine and fry in butter. Fill the cucumbers with this, sprinkle with bread crumbs, and put a piece of butter on each. Bake about ten minutes.

ESCALLOPED SHRIMP.

Place in a baking dish a layer of shrimp; spread bread crumbs over them, sprinkle with salt and pepper and bits of butter. Repeat this operation until the dish is nearly full, with crumbs on top. Pour over them a sauce made of 1 cup milk, a tablespoonful of butter, and a tablespoonful of flour. Bake about fifteen minutes in a hot oven.

ATTRACTIVE RECEIPTS

SHRIMP BUSH.

Pack the shrimp into a small, deep dish or tumbler and press them down hard; when turned over they will cling together in a solid mass. Take dainty bits of celery tips and asparagus tips, or fried parsley for the decorations, and serve with quartered lemons, as an hors d'oeuvre.

SHRIMP, CORN AND TOMATO STEW.

Grate one dozen ears corn; peel two dozen tomatoes; fry them in one-half cup butter and add one tablespoonful Worcestershire sauce and salt and pepper as desired. Stew for half an hour; add one large can shrimps and cook fifteen minutes longer.

STUFFED TOMATOES AND SHRIMPS.

Cut off the tops of eight large tomatoes and scoop out the centers; mix the centers with one-half teaspoonful chopped onion, three slices of bread, one-half teaspoonful minced parsley, one-half teaspoonful salt, one-half pod minced pepper and one can of [illegible] butter until cooked; then put back in tomatoes. Sprinkle with bread crumbs, put a piece of butter on each and bake 15 minutes.

FRIED SHRIMPS.

Season one-half cup milk with salt, cayenne and nutmeg; pour over a large can shrimps, turn them a few times, pour off the milk and add one beaten egg. Sprinkle a little flour over the shrimps, then dip them one at a time in the egg and milk, then in bread crumbs, cracker meal or cornmeal. Fry in hot lard. Serve with lemon and fried parsley, fried diced potatoes or Saratoga chips.

SHRIMP A LA BANG.

Arrange in baking dish a layer of shrimps, sprinkle with salt, pepper and chives, add a thin layer of bread crumbs and cover generously with butter. Add another layer of shrimps, etc., until dish is filled. Bake in a moderately hot oven for 20 minutes and serve with plenty of melted butter sauce. A quart of shrimps, three heaping teaspoonfuls chives, two scant cups crumbs and one-half pound butter will be needed.

SHRIMP PATTIES.

Mince fine 1 can of shrimp, season with pepper and salt, some minced parsley and onion. Moisten with cream sauce, line shells with parsley and fill. Put a piece of butter on each patty and brown.

Mileposts

by Dr. Charles L. Kloss

NO SILENT PARTNERS.

A business corporation consists of a group of men who pool their business acumen, experience and money for profitable venture. The active partners put money, time and brains into the organization. The silent partners invest only their capital, and lend the weight of their names, but they share in the dividends. The business succeeds, however, only according to the character, ability and energy of the active partners.

Mr. Mitten of Philadelphia has converted the street railway system of that city from a bankrupt into a paying proposition. How did he do it?

He said on assuming the position of manager twelve years ago that his first concern would be the welfare and condition of the employees. He wanted flesh and blood dividends before any money returns. He has achieved a remarkable result. His men are the fightingest bunch of employees in the country, all active partners in a public service corporation, and friends.

The kind of spirit Mr. Mitten has infused into his men has financially redeemed a discredited enterprise. Best of all he has produced dividends in good will and brotherhood. If we treat a man as a man, pin our faith to him he will, with rare exception, measure up to our estimate.

Thanks to the Dog

TODAY'S SHORT STORY, BY Ad Schuster

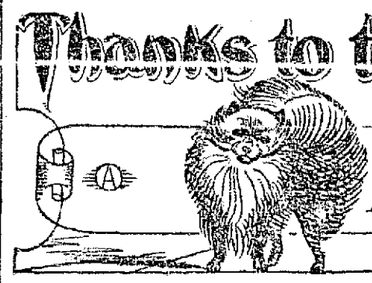

"ANY girl," said Art Long as he looked up from the long table in the architect's office where he was employed, "who would go along the street leading a poodle like that, would lead a husband a merry chase. That's my idea of nothing at all to do."

Fred, in the chair to the left, gazed across the street at the girl and the dog. "Maybe so," he agreed, but it isn't a poodle, it's a pom."

For all of this opinion, many times expressed, Art Long never failed to notice the girl when she passed. She was a dainty creature with fluffy hair which blew in the breeze, and she had a way of walking which Art told himself was a little bit better than any walk he had ever seen. It was not long before the young man counted the occasional days on which the girl walked by as the only ones of importance.

"Most like," the young architect's assistant told himself, "she is one of those society girls who are always going to the beach or the mountains or the golf links. I've heard about them and the baby names they give their dogs. Why, a girl like that would think I was some kind of an insect. She'll marry some tango duke and have her picture, duke, dog and all, on the front page. I'm a fool for thinking so much about her."

One day Art, hurrying in from lunch, came upon a pretty tragedy in the doorway of the building. The girl was stuck in the swinging door and the dog, cause of it all, was squealing for help. A crowd laughed, offered suggestions, and waited to see what would happen. The leash of the dog had caught under the jamb of the door as he had tried to enter the compartment with her. The door had moved and stopped holding the girl prisoner and in the pen behind, which was open to the crowd, the pom, held with his nose to the floor, was sending up a piteous and soprano appeal. The girl pushed with her palms against the glass.

It was Art who effected the rescue. He cut the leash, worked the end to the edge of the jamb, and freed the dog. With the detested dog under his arm he followed the girl who, blushing with embarrassment, waited his coming.

"Here, miss, is your blooming dog," Art held the squirming animal in one hand and his hat in the other. "You'll have to hold him until I mend the leash." He looked around at a circle of grinning men and fought an impulse to throw the dog at the girl and run.

"Come on," he said, instead, "let's get out of here."

Together they all but ran out of the building and down the street. A confectionery store offered a retreat and they found themselves panting and looking at one another across a table. Then the girl laughed.

"I am wondering," she said after the waitress had come and gone, "what you will think of me running with you into an ice cream store like this."

"And I am wondering," Art said, "what a girl like you wants to steer a pup like this around town for. Also," he added with a realization of the situation, "what you will say when you tell your friends about it. I'll bet you have a good laugh." Art was beginning to feel sorry for himself.

The girl studied Art earnestly, then smiled with recognition. It was the man she had seen in the window and she felt sure of herself. "Say," she said, dropping the more precise tones she had used, "you don't think I'd follow this dog if I didn't have to. You see, I'm a companion for a woman up in the Alhambra and the only way I can get to go down town is to take the dog."

A great load was lifted from the mind of Art Long. He returned to the office whistling and did not bother to explain his delay. It was enough; he knew the girl's name and was going to take her to a show on her Thursday night off.

"That girl," he said to Fred next time she passed, "doesn't think any more of that dog than I do." And he looked so belligerent that Fred dared do no more than nod.

It was a month later Art told the girl that after they were married he would get her a regular-sized dog that would sit up and beg and chase burglars away from the bungalow.

Tomorrow—Two Fisted Fate.

JUBILEE'S PARDNER

by Judd Mortimer Lewis

Next Wednesday will be Valentine Day. That is less than a week.

I let Jubilee down by the rope in his teeth and got dressed and went down and milked and et and everything. Then me and Jubilee snuck out of the manure hole and went over to Miss Parmer's. She was washing the breakfast dishes and she handed me a towel and told me I might help her if I wanted to. So I did. She talked all the time but did not say anything. So finely I ast her if she had been thinking about what she would do about it if I did not have

She was washing the breakfast dishes and she handed me a towel and told me I might help her if I wanted to. So I did.

any chink on Valentine day. She said she had. Then she told me to take an apple out of the dish on the center table in the other room and eat it at recess. I did not say anything but I took the apple. She ought to be ashamed of herself to keep as good a friend as I am guessing that way.

Mush has got a sore hand. He said he had been thinking about rats since he heard about my barl and he had invented a trap that he said was a sure shot and he was going to patent it and get rich and buy a steam yacht and live at a restaurant.

He had an old axe without a handle and he had set up two little posts for the axe to slide up and down between, and there was a treadle between them, and when a rat would step on it a wire would pull a tricker and the axe would come down and chop the rat in two. He showed me how it worked by touching the treadle and it worked ne. It was certainly a bride idea.

He has got a cut thumb and will lose one of his finger nails. The axe was not so very sharp. He blamed me for it, of course. He said if I had not of been so interested he would not have been showing me how it worked. His wife said he was a fool but he only grinned at her and said she ought not to be telling family secrets. Then she kissed him and told him to not be silly. I guess it must be near his payday. I guess she don't think he is a fool or she would not tell him to stop being silly, for she would know he couldn't.

When I got home I looked in the cistern to see if it was still froze, and it was. So I put on my skates and let myself down by the cow rope to have a skate, but it was not froze very strong and when I went to climb up, I couldn't. So I hollered and hollered and hollered till finally my mother heard me and got my grandfather and he pulled me up. My feet were certainly cold and my mother was scairt.

My grandfather says there is no way to head off a boy because a boy always thinks of something entirely new to get into. He is crazy if he thinks that is a new cistern. It is as old as the house. My ant told my father about it after supper and he said to go to bed. It don't hurt me to go to bed. I am used to it. So is jubilee. I pulled him up.

Tomorrow—A call on Miss Parmer.

BRAIN TESTS

I am Loyd

4 MINUTES TO ANSWER THIS.

A CHARADE.

My first is a person of whom we've all read;
On my second, I fear, we oft heedlessly tread;
When these are selected and rightly combined,
A substance proverbially hard you will find.
What is the word?
Answer tomorrow.

ANSWER TO YESTERDAY'S.

In that corner grocery problem where it was told that one customer got eight pounds of sugar and three pounds of flour for 90 cents, while another got five pounds of each for 75 cents, we can readily see that sugar was worth 9 cents a pound and flour only 6 cents.

Tongue Twisters

By C. L. EDSON

(To Be Read Aloud)

HAMLET, THE SLIM LETT.

In Letonia, touching Finland,
Is a hamlet, not far inland,
It is on a Baltic inlet,
[illegible]
For both Letts and Finns are in it.

In this hamlet lives a slim Lett,
And this slim Lett's name was Hamlet.
Once an anarchistic Finnlet
Fly at Hamlet with a bomblet.
It exploded in his omelette
And pierced Hamlet like a rimlet.

(Copyright, 1923).

Child's History of the HUMAN RACE

by Eamon Coffman

A TALE OF SIX BRAVE MEN.

We have already spoken of the walls around many cities. They kept the townsmen of the Middle Ages fairly safe from attack.

Sometimes a king or baron would try a round-about way of beating the town. He might cause sulphur to be thrown into the town well or spring. In at least two cases, prisoners from the town were placed on top of battering rams. That was so the soldiers on the walls might lose heart if they struck their own friends with arrows or spears.

There is a good story about the city of Calais. It was attacked by an English king, Edward the Third. At last the people in the town decided they would have to give up. They sent to King Edward to ask for peace.

"There is only one way I will grant mercy," said the king. "Let the town keys be brought to me by six citizens. They must come bare-headed and bare-footed. They must be ready to die."

The city bell was sounded. Everyone hastened to the market-place. When they heard the reply, they were filled with sadness. Many persons wept, for they thought:

"We cannot expect six men to give themselves up to death."

Happily there were brave hearts in that crowd. First, one widely known man came to the front and said:

"I am ready to be one of the six."

The people cheered him. Some of them even knelt before him. Then he was joined by five others.

Going out of the city the six citizens presented themselves to the English monarch.

"We are here," they said, "to save the people of Calais from pain. We are ready to die, if you so desire."

Edward looked at them sternly. "All right," he cried, "your heads shall be cut off."

It happened that the English queen had come over to France with her husband. When she heard the terrible words, she knelt before Edward, saying:

"Oh, sir, I passed the sea with you in great danger. Since then I have asked you no favor. Now I beg of you to set free these men."

The king looked at her with a [illegible] he said:

"I wish you were now in some other place, but since you ask it, I shall do nothing to these citizens. They are in your power."

The queen rejoiced. To each of the six she gave a new suit of clothes. After they had feasted with her, says the story, they returned safely to the town.

SOMEBODY'S STENOG — By Hayward

The Great Self-Sacrifice

MINUTE MOVIES (Copyright, 1922, by George Mathew Adams Syndicate) BY WHEELAN

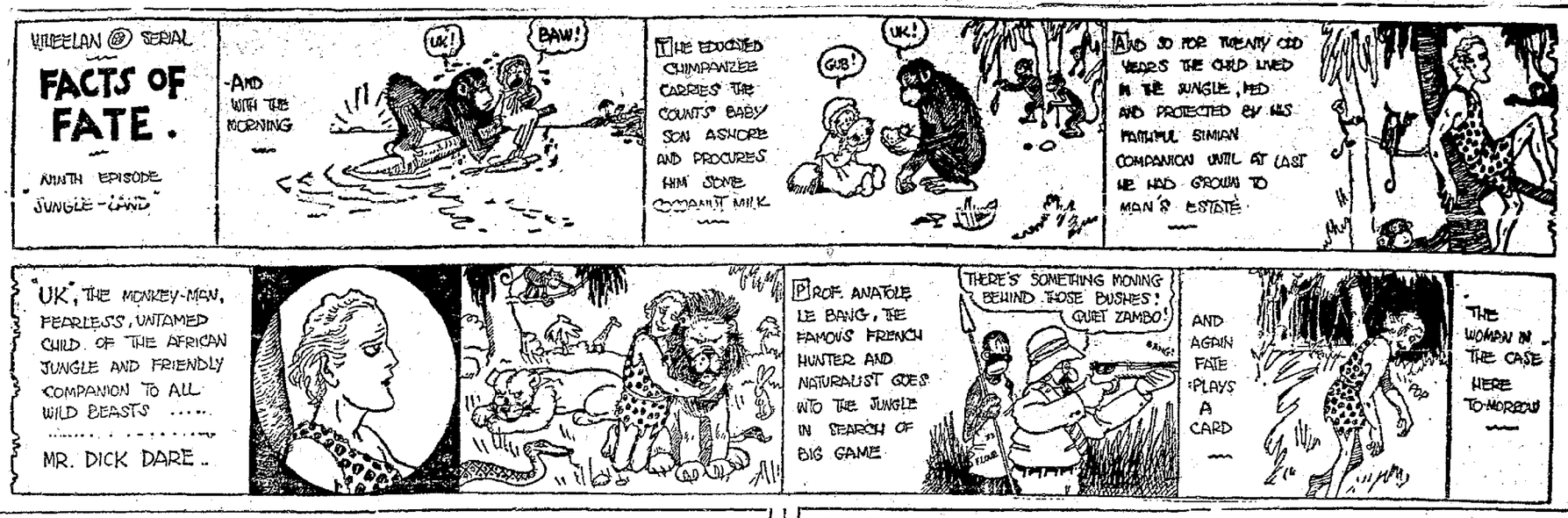

THEM DAYS IS GONE FOREVER BY AL POSEN

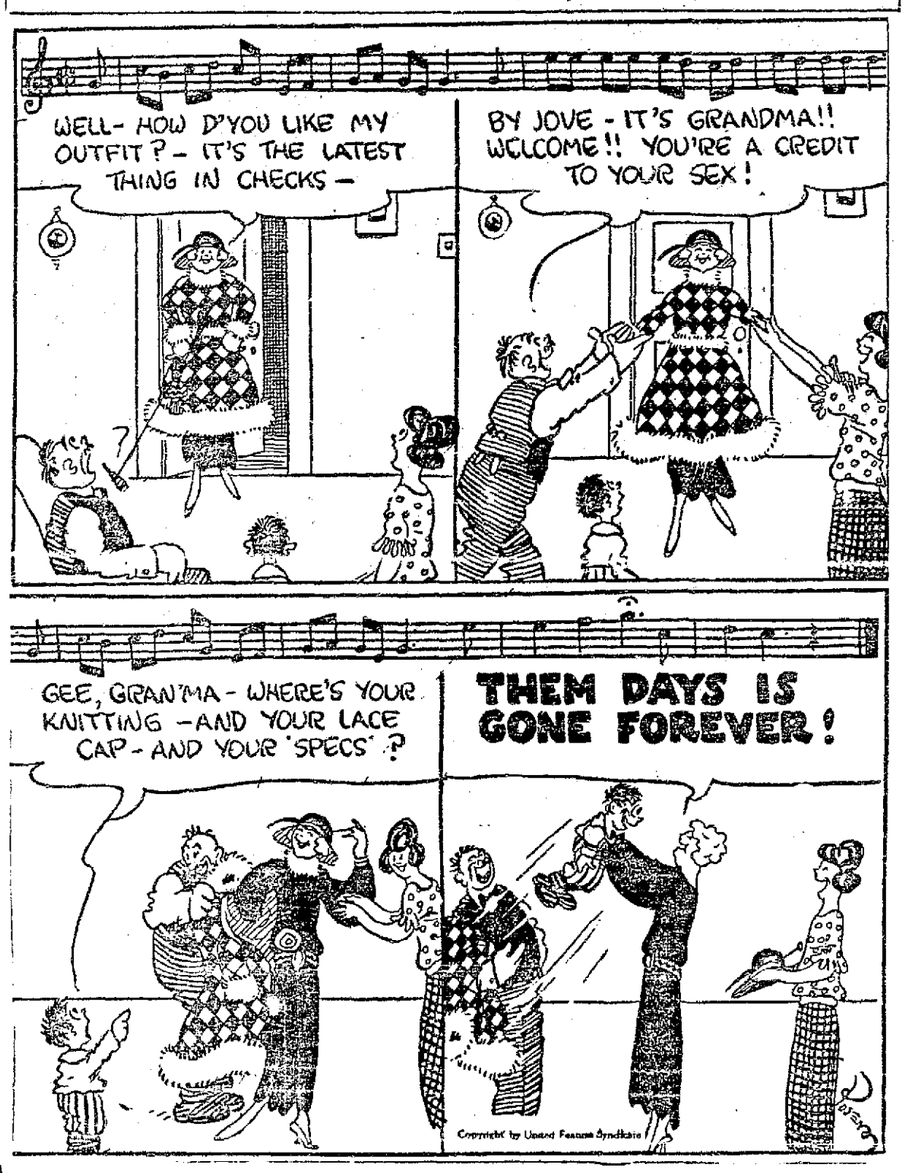

LIFE *Neighborhood News* BY FOX

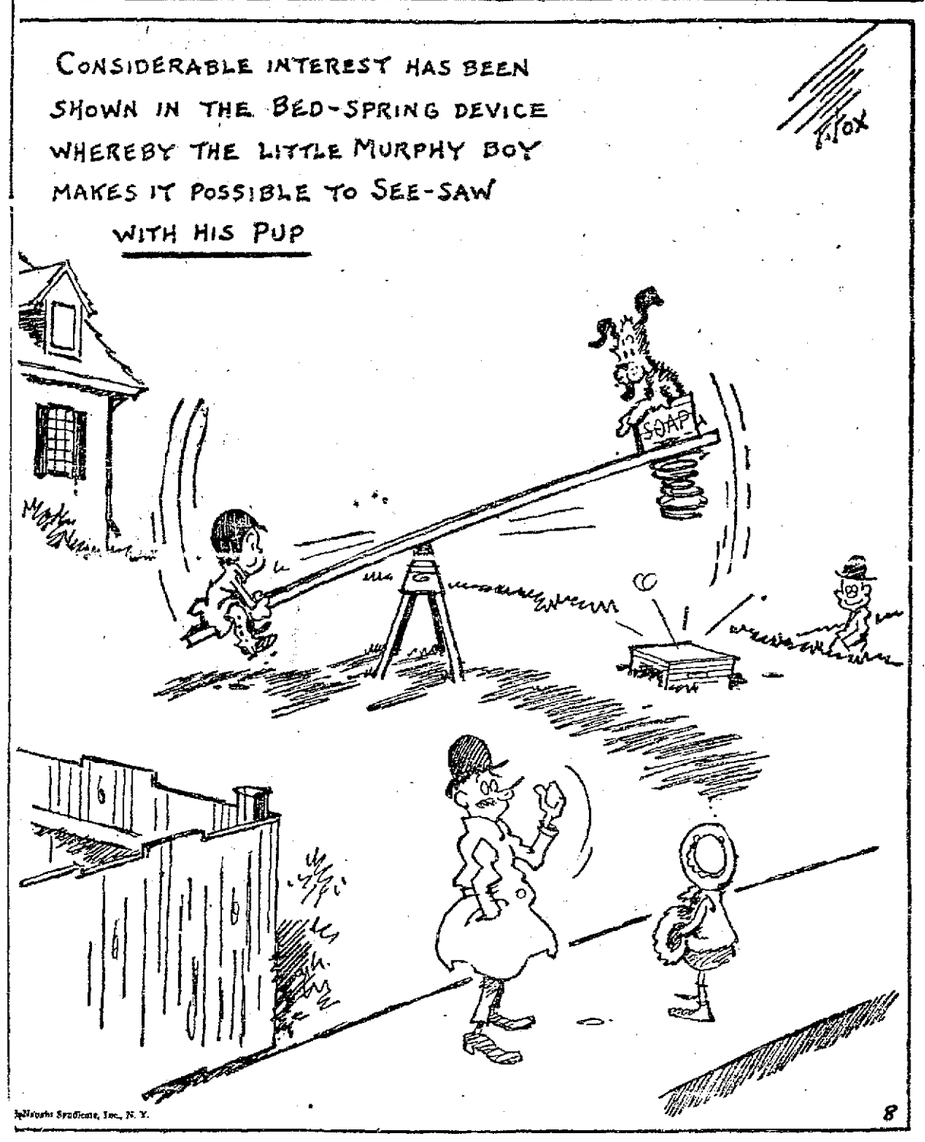

UNCLE WIGGILY'S TRICKS

A Round Square Meal By Lang Campbell Howard R. Garis

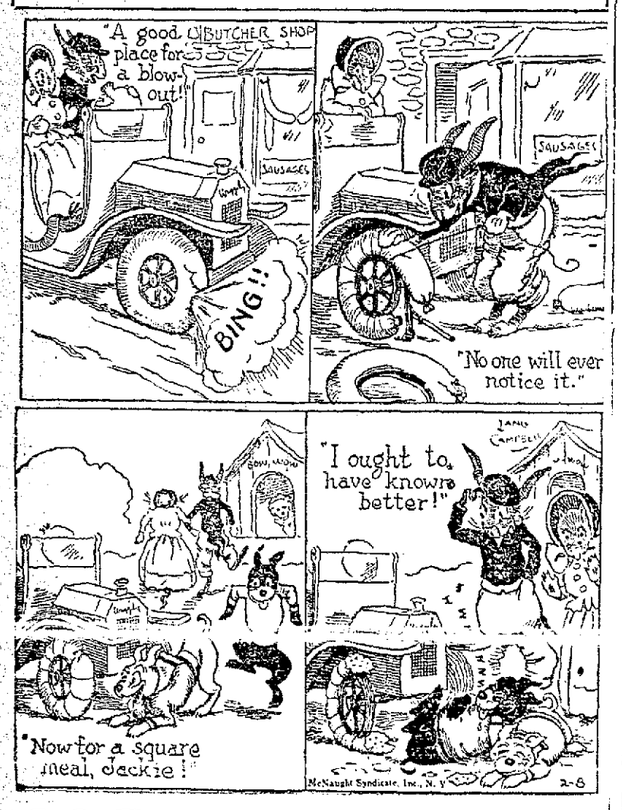

SNOODLES— *Kid Addison Has a Surprise Party* —By Hungerford

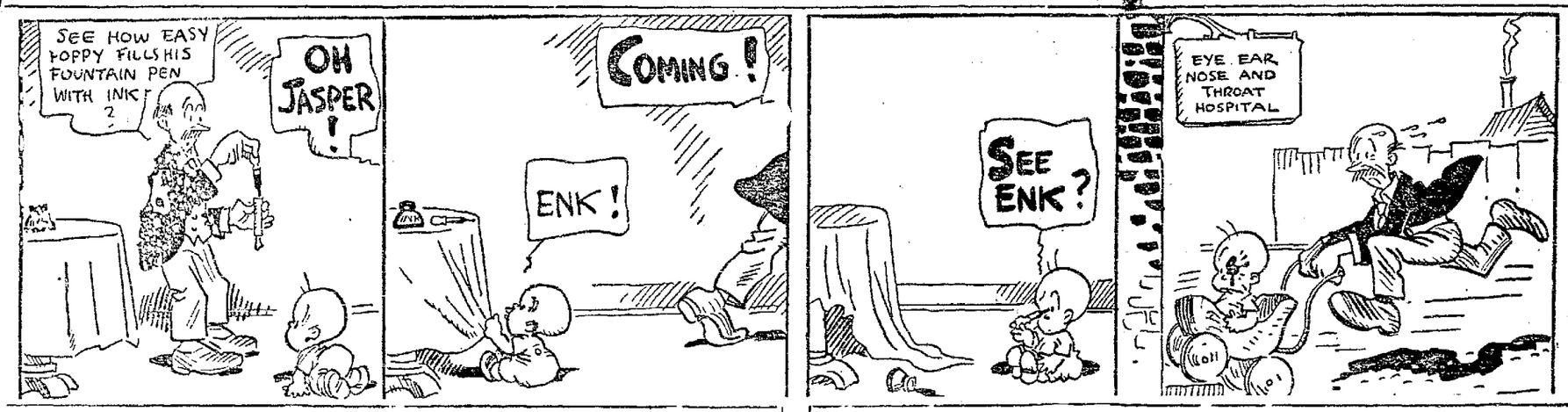

PERCY AND FERDIE *Nickel Back, Boys* By H. A. MacGill

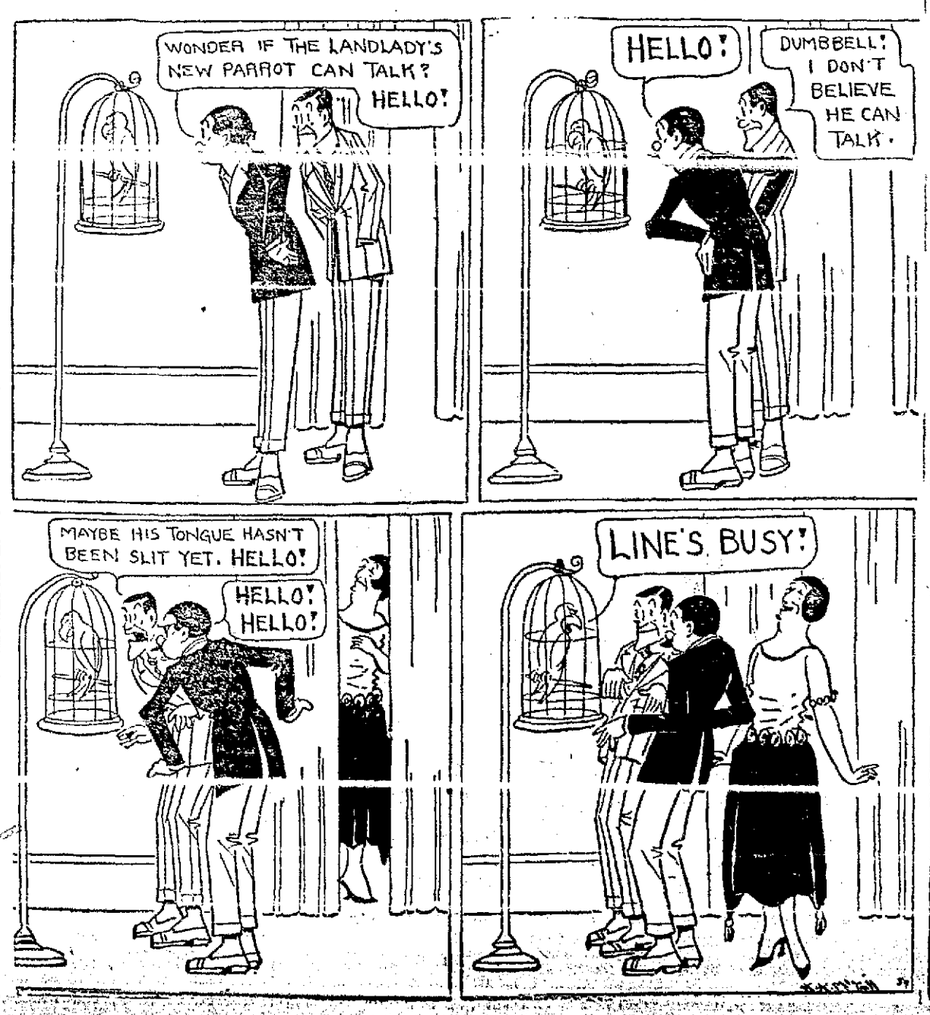

REG'LAR FELLERS *Old Doc Santa Claus Prescribes Mr. Volstead's Law*

SCIENCE and INVENTION

Experiments are to be made in the Philippines in the preparation of pulp for the manufacture of paper from hemp waste and low-grade fiber.

* * *

Dr. Charles D. Walcott, secretary of the Smithsonian Institute, was recently elected president of the American Association for the Advancement of Science.

* * *

Bailey Willis, professor of geology of Stanford University, is en route to Chile to study effects of the recent earthquake. He will seek to "penetrate the mysteries of it and to devise methods of avoiding its disastrous effects."

* * *

A skin suture, that leaves no un- [illegible] has been invented. The new suture is called "equistene" and is made by treating silk with chemicals so that the tissue cells cannot penetrate the meshes of the silk.

* * *

Japanese members of federated American engineering societies, mechanical, electrical, civil and mining, who have returned to their own country, have formed an association to promote the interest of their profession. Many of these men spent years in America.

* * *

The greatest seaplane in the world, a machine that will accommodate 100 passengers, is to be constructed by an aircraft firm in Italy. It will have a speed of 90 miles an hour and a cruising range of 600 miles. The giant craft will take about two years to construct.

* * *

An Italian engineer in Rome has discovered a method of running a locomotive with compressed air. The engine requires only a small quantity of crude oil, substituting heated compressed air for steam. The most important feature of the invention is a 60 per cent economy in fuel.

* * *

The Great Cave of South Dakota is the largest cavern in the world. It is situated in the region of the Black Hills and exceeds even the Mammoth Cave in Kentucky. It is 52 miles long and contains 1500 rooms, many of which are more than 200 feet high, and are massed with stalactites and stalagmites of great size. There are streams, waterfalls and 37 lakes in this vast subterranean world, which is 6000 feet above the sea level and 400 feet deep.

MANAGER IVAN HOWARD STARTS HIS SPRING FIRING EARLY

OLYMPIC CLUB AND UNIVERSITY OF CALIFORNIA FIVES ARE TO MEET IN BERKELEY TONIGHT

Olympic Club Five to Meet U. C. Bruins

California Plays Last Game Before Series on Berkeley Floor Tonight.

By DOUG. MONTELL.

California will provide the only action tonight in basketball: entertaining the Olympic club quintet at Harmon gym in Berkeley in the final game for the Bears before the Stanford series. The first game of the four game series between the Bruins and the Cards takes place next Wednesday night at Harmon gym and there should be a goodly attendance to see the mixup.

Stanford will be busy in the southland over the week end playing their second two game series with U. S. C. The Trojans were unable to make a showing against Stanford last week end at Palo Alto but encouraged by their second victory over California since that time, may be able to check the Stanford delegation. California's chances of winning the southern section of the conference depend upon the outcome of the Stanford-California series and while a clean sweep for the Bears would give them the championship, their chances of sweeping the boards with the Cardinal five do not appear to be the best.

HARD CONTEST.

Tonight's game for the Bruins will give them another hard contest without the glory. The Olympic club, defeated by Stanford, does not hold out any claims for a title of any sort but are a powerful enough aggregation to be worthy of the best that Coach Wight can trot out.

Former collegiate stars, including Lautewasser and Jensen of St. Ignatius college and Manelli of Santa Clara, are included in the Winged "O" line-up, giving the transbay clubmen not only a powerful but a fast five on the floor.

Manelli is paired with Bonny at forward while Boyle will start at center with Berndt and Jensen the guard pair. These five were among the stars who recently defeated the Athens Athletic club in Oakland.

LaDar is one of the most dangerous forwards on the club and may be started by Coach Barnes in place of Manelli, while Donovan will undoubtedly have an opportunity to break into the Olympic line-up at guard.

CHANGE IN LINE-UP.

The change made in the California line-up for the second U. S. C. game leaves room for argument as to the five Bruins who will be started tonight. Last Tuesday night Coach Earl Wight shifted "Hap" Houvenin from center to forward as a running mate for Johnny Talt and the combination shook the jinx that pursued the Bears. Houvenin is at best a substitute for the rangy Paul O'Neill at center, btu he appears to have an even chance with Tay Douthit at forward and he may be given further opportunity to show his worth tonight.

Dutch Thompson and Louis LeHane will undoubtedly hold down the two guard positions with Belasco, a former Olympic club player of last season, getting into action as guard against his former teammates, in the second half.

The game tonight is scheduled to start at 8 o'clock.

The line-ups:

O. Club.	Pos.	California.
Manelli	Forward	Talt
Bonney	Forward	Houvenin
Boyle	Center	O'Neill
Jensen	Guard	LeHane
Berndt	Guard	Thompson

PACIFIC COAST CONFERENCE BASKETBALL STANDINGS.

Southern Section.

	W.	L.	Pct.
Stanford	2	0	1000
California	2	2	500
U. S. C.	2	2	500

Northern Section.

	W.	L.	Pct.
Washington	6	1	857
O. A. C.	6	1	857
W. S. C.	4	2	667
Idaho	5	3	625
Oregon	4	4	500

Medallist Wins San Diego Tourney

E. Sharp, medallist, yesterday defeated W. A. Harper, 2 and 1, over the Coronadio Country Club course in the second round of the Hotel Del Coronado handicap cup tournament. R. H. Pickford defeated W. Fitch Jr., 2 and 1; P. Thompson defeated T. C. McLain, 4 and 2, and R. J. Francisco won over A. Stevens, 4 and 3.

Mrs. Luther M. Kennett has scheduled a mixed foursome tournament for Saturday afternoon.

The Coronado Country Club amatur championship tournament will start on February 19, and end on February 23. The veterans' cup tourney will be played March 5, 6 and 7. The women's open amateur championship play starts February 26 and ends March 25.

British Polo Team Arrives on Olympic

NEW YORK, Feb. 8.—The British international indoor polo team arrived on the Olympic last night for matches in New York, West Point, Chicago and Philadelphia.

The team, composed of Captain F. W. Egan, manager; Captain F. L. Walford, Captain W. F. Holman and Captain H. McMullen, will meet an American polo trio in Squadron A armory here early in March for the John R. Townsend [illegible]

Duluth Man Is Sole Survivor

WINNIPEG, Man., Feb. 8.—Ron McLeod of Duluth, Minn., is the sole American survivor in the Dalwall grand challenge event of the Winnipeg Bonspiel, J. J. O'Brien of Grafton, N. D., having been eliminated yesterday afternoon by [illegible] of Winnipeg after a hard fought match 14 to 11.

Bruin Stars Who Face Olympic Club Tonight

Although practically eliminated from the running for the championship of the southern section of the Pacific Coast Conference the University of California basketball team appears to be as good a team as has represented the Berkeley college in recent years. The Bears face the Olympic Club quintet tonight at Harmon gym. Factors in the scoring department for the Bruins are JOHNNY TALT (left), ace of the Blue and Gold forwards. TAY DOUTHIT (center) has won a regular berth with his accurate shooting this season, while "HAP" HOUVENIN (right) has developed into a steady player as substitute center.

Kenealys Are Defeated By St. Mary's

Playing one of the most remarkable games of the season, the St. Mary's Phoenix defeated the Kenealy Seals in a freak contest yesterday afternoon on the St. Mary's diamond by a score of 7 to 6, with the aid of but one base hit. Three chuckers were used by the Kenealy team, "Lefty" Stanton taking the palm when it came to wildness, while "Wee" Ludolph, who succeeded him in the first inning before the St. Mary's team could be retired, was not in shape to go the distance and gave way in favor of Sarland, who appeared to have little or nothing, save a dinky curve, but of the three he looked the best.

St. Mary's worried along behind the pitching of McVey, one of Louis Guisto's latest prospects. McVey got away to a bad start when four runs crossed in the first frame. His team-mates proceeded to tie it up without the aid of a hit when walks, hit batters and boots came to their aid. Stanton deserted the mound with the bases full and two out. St. Mary's broke the tie in the fifth when they scored another run without the sign of a base hit. In the seventh and eighth the Seals scored one run each and took the lead only to have the Saints come back with two and the winning run when Rooney came through with the only hit of the day after Paynter had walked. Mueter laid down a bunt and when the ball was thrown to rightfield Paynter and Rooney scored and Mueter reached third.

KENEALYS.	AB.	R.	H.	ST. MARY'S.	AB.	R.	H.
O'Conr.1b	4	1	1	Hrngtn.ss	5	1	0
Leard.3b.	2	1	2	Gram.2b.	5	0	0
Bailey.lf.	5	1	1	Krdoza.cf.	3	1	0
Tidell.cf.	5	0	1	Grdner.1b	5	1	0
Rosenb.s.	3	1	0	Payntr.3b.	3	1	0
Cmpon.2b	1	1	1	Kelly.rf.	2	1	0
Silva.c.	2	0	0	Rooney.lf.	2	2	1
Black.c.	2	0	1	Mueter. c	2	0	0
Stnton.p.	0	0	0	McVey.p.	2	0	0
Ludlph.p.	1	0	0				
Garlnd.p.	2	0	0				
Cronin.rf.	3	1	1				
Totals	31	6	8	Totals	29	7	1

Kenealy Seals . 4 0 0 0 0 0 1 1 0—6
Base hits . . . 3 0 0 0 1 1 1 2 0—8
St. Mary's . . . 4 0 1 0 0 0 2 0 x—7
Base hits . . . 0 0 0 0 0 0 1 0 x—1

Errors—O'Connor (4), Tidell, Rosenberg, Stanton, Harrington, Mueter. Innings pitched—Stanton, ⅔; Ludolph, 2⅓; Sarland, 5. Charge defeat to Sarland. Hits batted off—Sarland, 2. Runs scored off—Stanton, 1; by Ludolph, 2; by Sarland, 2. Bases on balls—Off Ludolph, 1; off Sarland, 1; off McVey, 11; off Stanton, 2. Hit by pitched ball—Kardoza, Kelly, Mueter, by Stanton; Kordoza, McVey, by Ludolph; Rooney, by Sarland. Stolen bases—Leard, Campion (2), Cronin (2), Kardozy. Three-base hits—O'Connor (6). Two-base hits—Leard (2), Black. Sacrifice hits—Campion, Mueter, Kelly. Caught stealing—O'Connor. Double plays—Rosenberg to Campion. Time of game—1:46.

Keeley, Dorman Reinstated by Kenesaw Landis

CHICAGO, Feb. 8.—Baseball Commissioner Kenesaw M. Landis today reinstated George H. Dumont, formerly of the Boston Americans, Walter C. Keeley of the Brooklyn Nationals and Charles Dorman of the Chicago White Sox.

Dumont, who had been accused of playing with ineligibles, previously had been denied reinstatement. Kelley, Landis announced, "has not played with ineligibles" and in the case of Dorman his conduct has been "apparently good."

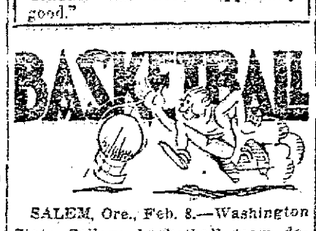

SALEM, Ore., Feb. 8.—Washington State College basketball team de- [illegible] last night, 36 to 11.

SAN JOSE, Calif., Feb. 8.—In the second game of a series, the University of Santa Clara basketball team had little trouble overwhelming the St. Ignatius College five by a score of 45 to 19 here last night. Jim Logan, Santa Clara forward, was high point man, scoring 20 points.

St. Ignatius won the first game, 21-27.

SAN JOSE, Calif., Feb. 8.—Two periods and an extra [illegible] minutes were required for the San Jose teachers' basketball team to establish a 2-point lead and a 20 to 18 victory over the Fresno State College quintet here last night. Bonner, flashy teacher forward, made 16 points for the winners.

Gonzaga University, 38; University of Montana, 26.

MODESTO, Calif., Feb. 8.—A Turlock commercial team last night defeated the Hawaiian All-Star basketball quintet by a score of 19 to 16 on the Turlock high school court.

Killefer Signs a Pair of S. F. Players

SAN FRANCISCO, Feb. 8.—Announcement was made today that Manager Wade Killefer has signed up Frank Chesley, third baseman, and Harry McCucker, outfielder, in the local winter league, and directed them to report February 25 to the Angels' training camp.

BANQUET FOR PLAYERS.

LOS ANGELES, Feb. 8.—More than 700 semi-professional baseball players will give a banquet tonight in honor of Bobby Meusel, of the New York Americans, and Emil Meusel and Johnny Rawlings, of the New York Nationals.

Ambrose Stars Trim Stanford In Slugging Bee

The Ambrose Tailor All-Stars journeyed to Palo Alto yesterday and handed the Stanford Varsity ball team an [illegible] to 4 beating. Tommy Hammond and Jimmy McNamara hurled for the Tailors, and allowed ten hits between them, while the Stanford chuckers were nicked for fourteen. Pete Starasonich, with a double and two singles, was the hitting star. Art Koehler hit a homer and single, while Ray Brubaker crashed a triple. George Mathews hit one for the circuit, but failed to touch second. Ray Rowher and Phil Apperson also hit the apple hard. Rowher, Mariott, Chavez and Brubaker showed to collegians some snappy fielding.

Stanford had a 3 to 1 lead when the Ambrose Stars staged a five-run rally in the seventh and piled up seven of their hits. Stanford appears to have a good fielding and hard-hitting ball club, and promises to make a keen fight for the intercollegiate baseball championship. The boys down at Stanford were so well pleased with the brand of ball and conduct of the Tailors that they promised to have them down for another game. The score:

Ambrose Tailors.	ab.	r.	bh.	Stanford.	ab.	r.	bh.
Appan, cf	4	1	2	Wndmn, 2b	5	0	0
F'rtsn, lf	5	0	0	Morris, ss	5	0	0
Mthws, rf	4	0	2	Peavy, 2b	2	1	1
Chavz, ss	3	0	1	F'rtsn, 1b	5	1	2
Mariot, 2b	2	0	0	Dfbach, lf	5	0	2
Brbkr, 3b	5	2	1	M'Clls, cf	4	1	1
Rwr, s-2b	5	1	2	May, rf	4	1	2
Stresh, 1b	5	2	3	Hnckle, p	3	0	0
McDnld, c	0	0	0	Tighe, p	1	0	1
Dooley, c	1	0	0	Adriote, c	4	0	1
Kohler, c	3	1	2				
Hammd, p	2	1	1				
M'Nma, p	1	0	0				
Total	40	8	14	Total	39	4	10

Base hits . . . . . 010 107 122—14
Stanford . . . . . 012 000 001— 4
Base hits . . . . . 112 010 002— 8

Summary—Errors—Marriott, Brubaker, Peavy, Aderiote. Home run—Kohler. Three-base hit—Brubaker. Two-base hits—Starasinish, May. First base on called balls—Off Hunckle 2. Struck out—By Hunckle, 2; by Hammond, 3; by McNamara, 4. Hit by pitcher—Patterson, McDonald, Hammond. Stolen bases—Mathews 3, Staracinish 1, Deffabauch 2. Credit victory to Hammond. Charge defeat to Hunckle. Umpire—Croter. Scorer—"Ottie" Egenberger.

Sarazen and Hutch End Playing Today

LOS ANGELES, Calif., Feb. 8.—Gene Sarazen, national open and professional golf champion, and Jock Hutchison, British open champion in 1921, were to play their last game in California today before leaving for Arizona, against Will and Jack Stone, professionals, at the California Country Club at Culver City, a suburb. Tonight Sarazen and Hutchison will leave for Tucson, where they will play Saturday.

Sarazen and Hutchison will play in Texas after leaving Arizona, and from there Hutchison will go to Florida, playing in several tournaments, while Sarazen will return to Los Angeles, have a rest for a time, and then be employed for a short time by a motion picture company.

Bill Klepper Will Visit Hanford Camp

SAN FRANCISCO, Feb. 8.—William H. Klepper, president of the Portland baseball club, on a business trip south, said he would stop at Hanford to look over the Beavers training arrangements.

Paddock Has Fast Men to Beat in East

Western Sprint Champion to Be Hard Pressed by Easterners.

By JACKSON V. SCHOLZ,
United Press Staff Correspondent

NEW YORK, Feb. 8.—(United Press.)—Charlie Paddock, one of the fastest things on two legs, is taking his proposed trip east seriously, and has mapped out a strenuous training period in preparation for the reception he expects to receive from eastern sprinters.

One of the most significant features of his training is the fact that he is not making the big mistake of underestimating his opponents, or of overestimating his own ability; and when an athlete passes through the stages of success which Charlie has achieved and yet admits that he can be beaten, he is still a mighty dangerous antagonist and should be treated with all the respect due to a stick of dynamite.

OUTLINES PLANS.

In a recent letter Charlie outlined several of his plans for the near future.

"I never felt better in my life than I do now," he stated. "But whether I can run or not is another question. You know sprinters are never in a position to answer that question until they have a few races under their belt. My first meet comes on February 17 in the annual Southern California relay championships. I will try out in a 100-yard open that day, and also in the relay.

"I run against California a month later in Los Angeles; Stanford a week after that, and then the following week I run in Berkeley against California, and three days later in Palo Alto against Stanford. These are annual return meets. Afterwards comes the final A. A. U. meet here, and then for the east and the Penn relays, and afterwards the intercollegiates, providing, of course, that I am still able to make the team."

PADDOCK HAS SPEED.

There is no reason to believe that Paddock has lost any of his speed since the Olympics, and all his recent records go to show that he is a faster man now than he was at that time. Therefore, whether Paddock is at his best or not upon his arrival here, it will be a big feather in the cap of any sprinter who leads him to the tape.

McAllister, Murchison and Leconey at present look to be his logical opponents. McAllister, who has been discovered and developed in the last year, has not reached the peak of his speed yet, even though he bears the enviable title of junior and senior national 100-yard champion. Murchison seems to be running as fast as ever, and his famous start is still a thing to take the heart out of the best of them.

Leconey, although he has covered himself with much glory in collegiate circles, is still more or less of an unknown quantity. He has registered some mighty fast time and beaten some good men, but he has still to meet several of the top Murchison, in various distances, and to kick cinders in the faces of some of the veterans who have proved such obstacles in the path of aspiring youngsters during the last several years.

In the case of Laconey, the national championships held at Newark last year can not be taken as an example of his ability. Leconey, we believe, had reached the peak of his form early in the season, and later in the fall experienced the same difficulty that other college men encounter when they attempt a return to form and do not have access to the facilities to which they have been accustomed at school. It usually takes a college man a couple of seasons at least to acclimate himself to the different and less intensive systems of training encountered in the athletic clubs.

Charles Ebbets to Give Up Baseball

NEW YORK, Feb. 8.—Charles H. Ebbets owner of the Brooklyn National League baseball club, will retire from baseball as soon as he can sell the club, he declared on his arrival from Europe on the Olympic last night.

"I am getting too old for baseball," he said.

He announced he had obtained three recruits for his pitching staff from the American army at Coblenz.

OWEN SETS RECORD.

George Owen, Harvard's most brilliant athlete of the past decade, will set a new record in the competition for the Crimson "H" this year when he will receive his ninth varsity letter. The previous record was eight.

Natives Meet West Berkeley Five Tonight

Mith-Rites Clash With Richmond; Oakland "Y" vs. Trojan A. C.

GAMES TONIGHT.

At Oakland "Y"—Richmond (Unl) vs. Mith-Rite (Unl), 8:30.

At Tech High—Trojan A. C. (Unl) vs. Oakland "Y" (Unl) 8:30.

At St. Mary's—Lincoln Arrows (145) vs. Acorn A. C. (145), 7:30. Oakland N. S. G. W. (Unl) vs. West Berk. A. C. (Unl), 8:30.

Manager "Thin-Dime" Tyson's Oakland N. S. G. W. basketball five is scheduled to face the fast West Berkeley Athletic club quintet in the main event tonight at the St. Mary's College gym at 8:30 in the feature attraction of the evening in the Eastbay basketball league. The Natives are the only undefeated team in division two of the unlimited race, and it is the ambition of the West Berkeley boys to pull them from their lofty perch.

Manager Tyson announced this morning that he had signed Ned Kay, crack California 145-lb. star, last week to play with his club, and that he would appear in action against the Co. C team next week. The game starts at 8:30 tonight. As a preliminary to the N. S. G. W.-West Berkeley game, the Lincoln Arrow 145-lb. team will keep the hoop tossers of the Acorn Athletic club busy starting at 7:30.

Two other unlimited games, both in the first division, are on tonight's card. The Mith-Rites and Richmond are getting together at the Oakland "Y" for the cellar championship battle at 8:30. Both teams have lost three straight and tonight's affair should award bottom honors with no favorites before the whistle.

The Oakland "Y" team, still a contender for honors in the first division, will meet the Trojan Athletic club five at Tech high and appears to have the edge. The great work of Daniels against the Mith-Rites last week showed that the "Y" tossers have finally hit their stride and are a powerful scoring machine. The game is listed for 8:30.

The only other game on the schedule for the week will be played Saturday night, when the Western Electric and Oakland "Y" teams in the 145-lb. division meet at the Oakland Y. M. C. A. at 8:30.

By W. O. McNICOLL.

Something novel in the tournament line was pulled off by the women golfers at Claremont yesterday. A regular 18 hole medal contest was played, but only on the putting green were the strokes counted. Naturally the players concentrated on their approaching which gave them a chance to hole out in one putt. Mrs. C. E. Ford had a remarkable score of 39 putts on the 18 greens, a score that would more than satisfy many championship men players.

Mrs. Ford had five ones in the first nine, with two's and two three's giving her a total of 15. Coming in she continued to putt with deadly accuracy and negotiated the 14th and 17th in par figures.

Miss Alice Knowles had a disastrous 5 at the 17th where a downhill putt refused to stop. Mrs. R. P. Legare was second with an excellent score of 33, three under par. In her entire round she had no real long ones go down, but holed steadily from the 5-foot radius. Mrs. C. A. Stacy had a par score of 36, which is what most golfers feel satisfied with and one that usually wins matches.

Fourteen players participated and entered the game which was played under favorable conditions except on the 14th and 17th greens where a north wind made them as fast as lightning. Mrs. J. C. Cushing had 33 which added to her reliable long game must have given her a good medal score.

Jay B. Nash realizes that there are hundreds of golfers anxiously waiting for the signal to tee off [illegible] course. Although the cold weather has slightly retarded the growth of the grass, Jay B. expects to be able to hold the opening tournament early in July. The appointment of a professional for the course has not yet been decided upon, but with such a large field to select from a competent golf instructor and course expert should be easily secured.

CHICO, Feb. 8.—Ten of Chico's strongest golfers, strengthened by ten of the best players of the Marysville club, will meet a twenty-man Sacramento team in a tournament to be held on the Del Paso Country Club at Sacramento Sunday.

The men who will compose each team are those having the highest standing on the various club ladders.

The Chico men who will compete [illegible] Ralph Decker, Roy Schnecker, W. F. Ellington, S. A. Reynolds, Ralph Gorrill, Dr. H. L. Voorhies, George Sperry and Dr. R. C. Morris.

Class A Games Next Sunday

CLASS A DIVISION

AMERICAN BRANCH.

Del Monte Cafe vs. Durant Motors at Melrose, 2 p. m.

Oakland Parlor No. 50, N. S. G. W., vs. Magnavox company at Alberger Field, 2 p. m.

C. L. Best Tractors vs. Chevrolet Motors at San Leandro, 2 p. m.

Melrose Merchants vs. Hayward Boosters at Hayward Boosters' park, 2 p. m.

NATIONAL BRANCH.

Shattuck Avenue Merchants vs. Pleasanton Merchants at San Pablo Playground, Berkeley, 2 p. m.

CLASS B DIVISION

WESTERN BRANCH.

Hayward Woodmen vs. Wedgewood Camp, W. O. W., at San Pablo Playground, Berkeley, 11 a. m.

Fitchburg Merchants vs. Oakland Druids No. 160 at Lockwood School, Sixty-ninth Ave., 2 p. m.

Marre Bros. vs. Oakland Scots at Bay View Playground No. 1, 1:30 p. m.

West Berkeley Athletic Club vs. Golden Gate Merchants at Golden Gate Playground, 1:30 p. m.

EASTERN BRANCH.

Dwight-Shattuck Merchants vs. Forest Camp, W. O. W., at High and E. Tenth streets, 10:30 a. m.

Old Orchard Camp, W. O. W., vs. St. Joseph's Athletic Club at Alberger Field, Fortieth and San Pablo, 11 a. m.

United Dry Cleaners vs. Kream Bread at Kenney Park, Berkeley, 2:45 p. m.

Knights of Pythias vs. College Avenue Merchants at High and E. Eighth streets, Melrose, 2 p. m.

CALIFORNIA DIVISION.

Florio-Figoni Hardware vs. Kessler's Army Store at Bay View Playground No. 2, 1:30 p. m.

St. Joseph's Sodality vs. West Berkeley Merchants at Kenney Park, West Berkeley, 10:30 a. m.

Key System Mechanics vs. Rieden Bakers at Foot of Eighteenth [illegible] 2 p. m.

Rainbow Barbers vs. Oakland Camp, W. O. W., at Bushrod Playground No. 2, 1:30 p. m.

PACIFIC DIVISION.

Pacific Motor Supply vs. West Brae at James Kenney Park, West Berkeley, 12:30 p. m.

Paraffine Co., Inc., vs. Mothers' Cookies at Allendale Playground, 2:15 p. m.

Alpha Camp, W. O. W., vs. Mathews-Holtano at San Leandro, 10:30.

Santa Rosa Wins Title By Default

SANTA ROSA, Feb. 8.—Through the forfeiture by Sonoma Valley union high school to Santa Rosa high school of the unlimited weight basketball game to have been played here Friday night, the Santa Rosa heavies win the county title, and will play the Napa county heavies at a date to be announced later. Santa Rosa defeated Geyserville 26-25, Petaluma 15-10, Healy high of Sebastopol 15-5, and Healdsburg 20-14.

Eddie Traube To Act as Golf Coach

STOCKTON, Feb. 8.—The appointment of Eddie Traube, well known as a golfer of San Francisco, was announced last night by President G. W. Leisner of the Stockton Golf and Country club. Traube to become professional of the club. It is understood that Traube has accepted the offer and will come here at once to assume his duties.

Willie Hunter Sets New Course Record

ST. AUGUSTINE, Fla., Feb. 8.—Willie Hunter, former British amateur golf champion, made a new amateur record at the St. Augustine links in finishing 18 holes in 69 strokes yesterday, it became known today. Hunter was four strokes under the course par.

Battling Siki May Be Among Pardoned

PARIS, Feb. 8.—It has been suggested that the French boxing federation celebrate its twentieth anniversary shortly by proclaiming amnesty for all recent offenders against its rules. If the federation council decides to take this step, Battling Siki will be among those pardoned.

Rookies Are Released by Oakland Club

Lucky Youngsters to Leave for Myrtledale Camp February 19.

By EDDIE MURPHY

The new infield at the Oakland Coast League Park is not knitting as fast as was hoped for and the result is that the men at the head of the club have made another switch in their plans for the training season, and with the same announcement comes the information that Manager Ivan Howard is the first of the Coast League managers to swing the ax. Eddie Rose, outfielder of the Magnavox Company; Dayton Jones, infielder of the Fruitvale Eagles, and Frank Olsen, outfielder of the C. L. Best Tractors, and all of The TRIBUNE League, were the unlucky bushers. The roster of the local club was looked over carefully yesterday and after due consideration the ax fell.

The plan for the training season now is that instead of the young players trying out at the local ball park next week, they will be taken to Myrtledale Hot Springs on February 19 with the pitchers and catchers. Del Howard said last evening that he felt it might ruin the infield at the local park for the whole of the 1923 season by allowing a lot of youngsters get onto it so soon, as the grass has not grown to full strength and in several places it has not knitted.

YOUNGSTERS TO CAMP

The youngsters going into camp on the 19th of February must deliver the goods very soon, or else make a trip back home, as it is the intention of Del and Ivan to give the regulars more room on the ball field. The following players have been ordered to report at Myrtledale one week from next Monday: Pitchers Lyle Wells, Grady McClung, George Murchio, James Wright and Charles Hockett; Catcher Max Gerger, First Baseman Preston Schutz, Infielders Arthur Layva and O. R. Johnson and Outfielder C. F. Mannelli.

The Oaks are seeking a couple of more youngsters, and as it was felt the roster would be overcrowded and the trio of released players appeared to have a slim chance to make the club, it was decided to let them go now so they could make other plans and not give up the positions they now hold.

"ALL READY," SAYS IVAN.

Manager Ivan Howard is now at Myrtledale and the information received from him this morning was that everything is in readiness for the start of the training season. When the Oaks of last season hit camp they will look upon a regular baseball diamond with a grass infield. Last season they played on a skinned diamond. Both the infield and outfield were raised by hundreds of loads of new loam placed during the summer and rainy weather will not handicap the boys in their training as much as it did the last couple of springs. Ivan will remain at Myrtledale until next week, and then come down to meet the first squad which will leave a week from next Monday.

Stanford Quintet Arrives in South

LOS ANGELES, Feb. 8.—The Stanford University basketball team arrived here today for games against the University of Southern California five tomorrow and Saturday nights. Coach Andy Kerr of Stanford, in previous statements said he was confident that his hoop men would be able to defeat the Trojans in both games, as they did at Palo Alto recently. However, the U. S. C. players are in good shape to give the Cardinals a hard battle.

Johnny Kilbane Starts Training

CLEVELAND, Feb. 8.—Johnny Kilbane, featherweight champion, yesterday opened training headquarters in a downtown office building to get in condition for his bout with Eugene Crique at Jersey City, Memorial day.

COMPETITION KEEN.

Judging from the number of teams entered, the 1923 Penn Relays will be the scene of some lively competition, 215 teams having signified their intention of entering

The Finest Coastwise Steamship Service
YALE AND HARVARD
Four Sailings Weekly to Los Angeles
Leaving San Francisco Pier 7, 4 P. M., every Tuesday, Wednesday, Friday
Two Sailings Weekly to San Diego
Leaving San Francisco every Wednesday and Friday
For full particulars address
P. A. STEAMSHIP CO.
Oakland, 1422 San Pablo Ave. Tel. Lakeside 920
Berkeley, 2147 University Ave. Tel. Berkeley 14.

SEATTLE-TACOMA
S. S. Admiral Dewey 5 p. m. Friday, Feb. 9
S. S. Ruth Alexander 5 p. m. Tuesday, Feb. 13
PORTLAND-ASTORIA
S. S. Admiral Evans 5 p. m. Friday, Feb. 9
LOS ANGELES-SAN DIEGO
S. S. Admiral Farragut 10 p. m. Saturday, Feb. 10
S. S. Admiral Schley 10 p. m. Monday, Feb. 12
S. S. Dorothy Alexander 11 a. m. Wednesday, Feb. 14
Pacific Steamship Company
1451 Franklin St.
Phone Oakland 795
Opposite Franklin Theater

ROYAL MAIL
"The Comfort Route"
to EUROPE
FROM NEW YORK
One Class Cabin Liners
The famous "O" steamers "ORBITA" and "ORDUNA," now converted into One Class Cabin Liners offer exceptional accommodations to
Cherbourg $125 Southampton $130 Hamburg $140
Two splendid new liners, "ORCA" and "ORIO," carrying 1st, 2d and 3d Class, enter European service in spring.
Orduna.....Feb. 21, Apr. 14, May 19
Orbita.....Mar. 14, May 5, June 9
Orca.....Mar. 31 May 12 June 16
Orio.....Apr. 21, June 2, July 7
DIRECT PASSENGER SERVICE
From Pacific Coast Ports to U. K.
Regular Sailings
The Royal Mail Steam Packet Co.
544 Market St., San Francisco
Tel. Sutter 4032 or Local Agents

CRABTREE'S
Official Agents
ROYAL MAIL LINES
1325 Broadway, Oakland
2121 Shattuck, Berkeley

RESORTS

SACRAMENTO SHORT LINE
40th and Shafter Ave., Pied. 945
Trains for Sacramento and Pittsburg
Leave 7:50, 9:30, 11:50 a. m.; 1:30, 3:30, 5:10, 6:30 p. m.
Through trains to Marysville, Colusa, Orovilla and Chico.
Dining Observation Car on 5:10.

BUTTE COUNTY
Richardson Springs
In the mountains 12 miles from Chico, [illegible] Calif. The most beneficial waters and baths in the world. [illegible] help you get well. OPEN ALL YEAR. [illegible]

BUSINESS AND FINANCE

By H. S. SCOTT

Prices moved within narrow and irregular limits at the opening of today's New York stock market, but the main tendency was upward. Pan-American A, selling ex 20 per cent stock dividend, opened at 81 as compared with yesterday's close of 82¾. Studebaker advanced 1 point to 171¾, and Baldwin Consolidated. Textile and Marland Oil showed small fractional advances. Lehigh Valley closed ¼ of a point lower.

Further irregularity occurred as trading progressed, the favorable effect of record car loadings and pig iron production in January being counteracted by disturbing cable news from the near east. Canadian Pacific dropped 1¼, but Lackawanna, St. Paul, Reading and Chicago and Northwestern advanced fractionally, while Chicago and Eastern Illinois preferred was pushed up 2¾ points. Gains of 1 to 1½ points were registered by American Tobacco B, General Cigar, Nash Motors, Pond Creek Coal and Cuba Cane Sugar preferred. Studebaker cancelled its early gain.

Foreign exchange opened easier, demand sterling dropping ⅜ of a cent to $4.67¼, and French francs dropping 3 points to 6.17 cents.

Pool operations in a number of specialties turned the course of prices upward before midday, after rather extensive liquidation had been conducted in a few special issues, notably Pacific Oil and American Sumatra Tobacco. Business expanded as prices rose, with the best gains being restored by such ordinarily inactive shares as Remington Typewriter, Ima Locomotive and Cuba Cane Sugar, up 3 to 4 points. Standard issues also ruled materially higher, with the buying power most effective in the steels, equipments, public utilities and sugar.

Call money opened at 4 per cent.

Outside of the Durant issues, the curb market today was generally strong, with many groups of stocks in urgent demand at substantial advances.

The Goodyear Tire issues continued in demand, the preferred stock making a further gain of 2 points to above 47, and the common stock a fractional gain to 13⅝, both the high prices for recent trading.

Mining stocks continued heavily traded in, with many issues making further advances. Nipissing was steady at 6, and there was a continued demand for Cortez Silver. Continental Mines was steady. Copper shares were again actively traded in, and showed a strong tone.

There was renewed activity and strength in many Standard Oil issues, as well as in several of the independent oil issues.

Standard Oil of Ohio rose 5 points. Big Indian Oil, one of the junior Salt Creek issues, was also strong, reflecting the advance in Wyoming crude. Humble Oil rose from 35¼ to 36¾. Vacuum Oil continued its upward movement, crossing 48.

CRUDE OIL PRODUCTION SHOWS SLIGHT DECLINE.

The daily average gross crude oil production of the United States decreased 8100 barrels for the week ending February 3, totaling 1,747,000 barrels, as compared with 1,755,300 barrels for the preceding week, according to the American Petroleum Institute. The daily average production east of the Rocky mountains was 1,197,200 barrels, a decrease of 8100 barrels. California production was 550,000 barrels, unchanged from the previous week.

Mid-continent crude was advanced 10 cents a barrel, now being quoted at $1.30 to $1.40, according to the gravity of the oil. Principal eastern grades were advanced to $3.65 and $3.85, and grades were reclassified according to loality of production and difference in cost of handling and delivery. Gulf coast is quoted at $1.25 a barrel. The imports of petroleum (crude and refined oils) for January totaled 8,469,611 barrels, as compared with 8,579,871 barrels for December. Imports for the week ended February 3 totaled 2,213,938 barrels, compared with 1,773,081 barrels for the week ended January 27.

* * *

REPUBLIC STEEL EARNS $1.67 ON PREFERRED.

The annual report of the Republic Iron and Steel Company for 1922, made public today in New York, shows net profits of $418,312, equivalent to $1.67 a share earned on the $25,000,000 preferred stock. This compares with a net loss of $5,665,242 in 1921.

The profit and loss surplus on December 31 totaled $29,982,641, as contrasted with $29,576,329 in the previous year. Earnings in the fourth quarter applicable to stock were $1,182,689, and net for the common was $745,189, equivalent to $2.48.

Unfilled orders on hand as of December 31 were 219,949 tons, of which 162,026 tons were for finished and semi-finished products and 57,923 tons were for pig iron.

* * *

CALIFORNIA WINE ASSOCIATION DECLARES $20 DIVIDEND.

The California Wine Association yesterday declared a dividend of $20 a share on the common stock. This is the first dividend the company has paid this year and is payable February 13 to stock of February 7. Current expectations are that between $30 and $40 a share in all will be paid on the stock this year. Twenty-five dollars a share was paid on the stock last year, the distribution being made in four payments—one of $10 in February, and three of $5 each later in the year. The $5 payments were made one each in April, July and August.

* * *

PACKARD MOTORS CO. SHOWS GOOD BUSINESS.

For the quarter of its current fiscal year, i. e., the three months ending November 30, 1922, Packard Motor reported a net profit of 98 cents a share on the common stock. Its balance sheet of the same date showed cash and government securities of $16,700,000. On this basis, after retirement of the $6,926,500 bonds, Packard Motor will have remaining cash and government securities to the amount of nearly $16,000,000.

Net profits after all charges and interest last month are estimated to have approximated $1,000,000, or at annual rate of nearly $12,000,000, equal, after preferred dividends, to better than $4.50 a share on $10 par common outstanding.

The company will call for redemption April 1, $6,926,000 8 per cent gold bonds, due in 1931.

* * *

CALIFORNIA COTTON MILLS CO. WILL MEET TOMORROW.

The annual meeting of the stockholders of the California Cotton Mills Company, whose mills are at Twenty-third avenue and East Twelfth street, will be held tomorrow. The company shortly before the first of the year paid a dividend of $1 a share on its common stock, the first return on this stock in over eighteen months. For many years it paid 6 per cent, at rate of $1.50 a quarter. Of late both the common and preferred shares have been showing more life. There are 5000 shares of the preferred out, issued in December, 1918, on an 8 per cent basis, which are selling today at par. The common, which has been in the dumps for several months, has been moving upward steadily if slowly, and bids of $50 a share have been recorded this week on the San Francisco Stock and Bond Exchange.

There have been rumors of late that insiders were endeavoring to pick up as much of the common stock as possible without unduly exciting the price, but these can not be verified. The control of the corporation is vested in Jack Millar and his associates.

It is understood that Millar, after the meeting tomorrow, will issue a statement on the general conditions and outlook for the property for the coming year.

* * *

DIVIDENDS.

Manhattan Shirt Company—Regular quarterly dividend of 75 cents a share on common stock.

Homestake Mining Company—Regular monthly dividend of 50 cents a share on common stock.

Eastman Kodak Co. — Regular quarterly of $1.25 on common, also extra dividend of 75 cents a share. This makes the third extra that the company has paid since the stock was split up last year, into ten new shares for each old share. The stock advanced 96 to 104 on the news of the extra.

Reduction in Rates On Vinegar Is Made

Reductions in transcontinental freight rates on vinegar, moving from points in California and Oregon to Chicago and points west, were announced Monday by the Southern Pacific company.

For the vinegar shipped in barrels, the rates will be reduced from $1.00 to 75c per 100 pounds. For tank car shipments the new rate will be 85c per 100 pounds, as against the old rate of $1.08½.

Under the new rates, the effective date of which will be announced later, Pacific Coast vinegar shippers will be able to compete with eastern shippers in the middle western markets, railroad traffic officials stated.

Mullan Mine in Idaho Resumes

WALLACE, Idaho, Feb. 8.—The Morning mine at Mullan resumed operations Monday with 200 men underground. The mills will be opened soon, according to an official statement.

The mine was closed January 25 when fire broke out at the 1400-foot level, killing three men.

CLOTHING.

ST. LOUIS, Feb. 8.—Clothing manufacturers report large orders for immediate shipment, and also large orders for future deliver based on a certainty by retailers on a period of prolonged demand.

RADIO.

PITTSBURGH, Pa., Feb. 8.—A revival in demand for radio supplies is far under the volume of a year ago, but shows a material increase over that of last fall.

Open Dealings

with the public are insured by the watchful control maintained over Corporations by the Listing Committees of the leading Stock Exchanges of the world.

Every Corporation is obliged to sign an agreement, undertaking to furnish full particulars of its financial condition at any time, before it can enjoy the privilege of having its securities listed on the

SAN FRANCISCO STOCK AND BOND EXCHANGE

A LIST OF MEMBERS WILL BE SENT ON APPLICATION TO THE SECRETARY AT 341 MONTGOMERY STREET

MONEY MARKET

FOREIGN EXCHANGE
Reported for TRIBUNE by CENTRAL NATIONAL BANK.

Alsace-Lorraine, 100 francs	$ 6.47
Austria, 100 kronen	.0015
Belgium, 100 francs	5.64½
Bulgaria, 100 levs	.69
Canada, 100 dollars	98.75
Great Britain, £1 sterling	4.67⅞
Czecho-Slovakia, 100 kronen	3.01
Denmark, 100 kroner	18.72
Finland, 100 finmarks	2.61
France, 100 francs	6.94½
Germany, 100 marks	.0032
Greece, 100 drachmas	1.22
Holland, 100 guilders	39.58
Hungary, 100 kronen	.04¼
Italy, 100 lire	4.81¾
Norway, 100 kroner	18.45
Poland, 100 Polish marks	.0032
Portugal, 100 escudo	4.63
Rumania, 100 leis	.50
Serbia, 100 dinare	.26
Spain, 100 pesetas	15.64
Sweden, 100 kroner	26.59
Switzerland, 100 francs	18.79
Syria, £1 sterling	4.68½
Hongkong, 100 local currency	53.12
Shanghai, 100 taels	72.12
Yokohama, 100 yen	48.62½
India, 100 rupees	32.79

NEW YORK, Feb. 8.—Foreign exchange irregular.

Great Britain, demand, 4.67¼; cables, 4.67 5-16; 60-day bills on banks, 4.64⅞.

France, demand, 6.22; cables, 6.23.

Italy, demand, 4.83; cables, 4.83½.

Belgium, demand, 5.49; cables, 5.49½.

Germany, demand, .0030½; cables, .0030½.

Holland, demand, 39.50; cables, 39.52.

Norway, demand, 18.46.

Sweden, demand, 26.55.

Denmark, demand, 18.66.

Switzerland, demand, 18.73.

Spain, demand, 15.62.

Greece, demand, 1.20.

Poland, demand, .0028.

Czecho-Slovakia, demand, 3.03½.

Argentine, demand, 37.98.

Brazil, demand, 11.45.

Montreal, demand, 98 13-16.

NEW YORK, Feb. 8.—Foreign bar silver, 63⅝c; Mexican dollars, 48½c.

LIBERTY BONDS

By Bank of Italy.

	Price.	Yield
First 3½s	$101.40	3.33
First 4¼s	98.50	4.35
Second 4¼s	98.36	4.37
Third 4¼s	98.80	4.30
Fourth 4¼s	98.52	4.38
Victory 3¾s	100.10	4.50
Treasury 4¼s	99.82	4.25

BANK REPORTS

OAKLAND BANK TRANSACTIONS.

February 3.	
Deposit charges	$6,375,100
Same day, 1922	$5,099,800
Clearances	$2,635,700
Same day, 1922	$1,874,400
February 5.	
Deposit charges	$6,497,400
Same day, 1922	$3,935,200
Clearances	$2,461,900
Same day, 1922	$1,803,500
February 6.	
Deposit charges	$7,223,600
Same day, 1922	$9,072,100
Clearances	$2,493,300
Same day, 1922	$2,756,600
February 7.	
Deposit charges	$6,829,100
Same day, 1922	$6,618,600
Clearances	$2,372,200
Same day, 1922	$1,863,500
February 8.	
Deposit charges	$6,702,400
Same day, 1922	4,939,400
Clearances	$2,670,300
Same day, 1922	$1,775,600

BERKELEY CLEARINGS.

Deposit charges	$657,851
Clearances	$302,187

COAST CLEARINGS.

San Francisco	$22,300,000
Seattle	6,084,923
Portland	4,717,853
Tacoma	2,235,000

WIRE SUMMARY

By E. F. Hutton & Co. Wires.

Average price of 20 industrials 101.65, up .04; 20 rails 88.80, off .13.

Price of Pennsylvania crude oil boosted 10 cents again today to $4 a barrel.

Butte Copper & Zinc for 1922 reports net income of $22,847 after taxes, etc., equal to 3 cents a share (par value $5) on 600,000 shares, against a deficit in 1921 of $61,075.

Certain-teed Products Corporation stockholders will be asked to authorize $20,000,000 in new stock, of which $12,000,000 will be issued at once to acquire additional properties.

Charles M. Schwab leaves Saturday for Europe. He says he believed chaos in industrial Europe will be an aid to American industry.

Senate judiciary committee at Albany reports favorably a measure legalizing a $45,000,000 bond issue by state for soldier bonus.

Canadiant government merchan marine reduces fares between Canada and West Indies 25 to 30 per cent, effective March 1.

Average price of bituminous coal for week ended February 5 was $3.78, lowest since strike.

The Eureka Pipe Line Company reports for 1922 a profit of $632,602, as compared with $126,229 in 1921, and a surplus after dividends of $232,601, as contrasted with a deficit of $73,662 in the previous year.

The Southern Pipe Line Company reports for 1922 profits of $982,239, against $1,030,997 in the previous year, and a surplus after dividends of $182,240, against $90,995 in 1921.

The New York, New Haven & Hartford railroad suffered a deficit of $4865,768 after the payment of fixed charges during 1922. In 1921 the deficit amounted to $14,121,623, covered in only one month, namely March.

The New York Air Brake's earnings in 1922, according to preliminary estimates, approximated $1,000,000, equivalent to $10 a share on the company's class A stock. There are outstanding 100,000 shares of class A preference stock and 200,000 shares of common stock. The preference stock after receiving $4 dividends shares equally with the common in any disbursement made after the common has received its $4 dividend. Earnings in the second half of the year were reported at the rate of $1,400,000 annually. Orders on hand are the largest in the company's history, it is said.

Silver production was 22,800 ounces, an increase of 600 ounces over December and 16,000 over November.

Callahan Zinc and Lead January output was 4,220,000 pounds of zinc concentrates, an increase of 820,000 pounds, or 24 per cent over December, and 2,157,000 pounds, or 104 per cent over November, when production was resumed. Lead concentrates production was 2,400,000 pounds, an increase of 2.60 per cent over December, and 1,615,000, or 205 per cent over November.

FLOUR MARKET

MINNEAPOLIS, Minn., Feb. 8.—Flour, unchanged to 25c higher; family patents, $6.60@6.80.

Bran—$20.00.

E. F. Hutton & Co.
OAKLAND OFFICE
HOTEL OAKLAND
Tel. Lakeside 447
MEMBERS
NEW YORK COTTON EXCHANGE
NEW YORK COFFEE EXCHANGE
NEW ORLEANS COTTON EXCHANGE
LIVERPOOL COTTON ASSOCIATION
CHICAGO BOARD OF TRADE
NEW YORK STOCK EXCHANGE
Private Wires Coast to Coast

SAN FRANCISCO STOCK EXCHANGE

Special Wire Service to OAKLAND TRIBUNE. Morning Prices

	Bid	Ask
Tonopah.		
Belmont	1.40	1.50
Cash Boy	10	12
Gipsy Queen	01	02
Halifax	45	50
McNamara	06	07
McNamara Cr	02	03
Midway	10	11
Mon Pittsburgh	03	04
New Cadit	60	65
North Star	04	05
Oriental	01	03
Rescue B	14	15
Tonopah Ex	3.20	..
Tonopah 75	07	08
Ununtilla	01	02
West End	1.37	1.40
West Tonopah	05	09
Divide District		
Aladdin	01	02
Alto	01	02
Annex	02	03
Apex	01	02
Argentine	01	02
Belcher Ex	03	04
Belcher	01	02
Ben Hur Ex	03	04
Ben Hur	10	11
Bevis	01	03
Bronzher	03	04
Butler Divide	02	03
Divide City	..	01
Divide Cons	01	02
Divide Ex	10	11
Divide Tonopah	07	09
Dividend	02	03
E Divide	01	02
Florence	01	02
Giant	..	02
Gold R F	01	02
Gold Zone	08	09
Goldsmith	01	02
Grimes	01	02
Harmil	05	06
Hasbrouck	07	08
Hercules	01	02
High Divide	02	03
Hull City	..	02
Kendrick	02	03
Keystone	03	05
Knox	02	03
Lucky Boy	03	04
Midway Divide	..	02
Myra	02	03
Nevada	01	02
Northwest	04	05
N Divide Ex	..	03
Operator	02	03
Pay Divide	01	02
Re Silver K	09	10
Reno	01	02
Revert	01	02
Rosetta	01	02
Silver King	03	04
Silver Divide	01	02
Smuggler	06	08
Sutherland	05	08
Thompson	01	02
Verdi	01	02
Victory	02	03
West	..	03
Western Divide	02	03
Wilson	01	02
Goldfield District		
Blue Bell	02	04
Booth Reorganized	07	..
Comb Fraction	04	05
Crackerjack	06	07
Florence	70	..
Goldfield Develop	30	32
Goldfield Consol	08	10
Grandma	06	07
Great Bend	02	03
Jumbo Exten	06	08
Kewanas	06	07
Lone Star	05	06
Red Hills Florence	02	03
Sandstorm Ken	03	04
Silver Pick	08	09
Starhead	09	10
Comstock		
Alta	..	06
Andes	08	09
Best & Belcher	07	08
Caledonia	75	76
Challenge	05	06
Concordia	04	05
Con Virginia	10	11
Gould & Curry	03	04
Hale & Norcross	22	..
Justice	15	..
Mexican	06	08
Ophir	07	08
Potosi	05	10
Savage	02	04
Scorpion	02	03
Seg Belcher	06	..
Sierra Nevada	07	08
Union	20	23
Utah W C	02	03
Eurekas		
Bullwhacker	52	55
Eureka Croesus	32	..
Eureka Holly	46	50
Eureka Ham	03	04
Uncle Sam	06	07
Simons		
Simon S L	31	32
Simon E M C	03	05
Simon Mina	01	02
Simon Sunday	02	03
Simon Consol	05	08
California		
Argonaut	..	5.00
Bunker Hill	65	..
Central Eureka	1.17½	1.25
Double O	06	10
Gruss	11	12
Kennedy	4.00	..
Moore	14	15
Morrington	01	02
Nevada Pacific	01	03
Sierra Eureka M Co	..	25
Yellow Dog	1.25	..
Oatman		
Big Jim	..	04
Cash Entry	02	05
Gold Key	02	05
Lazy Boy	..	03
Mohawk Con	21	..
Nellie	11	13
Oatman Com	10	11
United Oatman	..	15
San Francisco	02	..
Trons Vault	25	26
United American	07	..
United Western	03	..
Manhattan		
Manhattan Consol	03	04
Mustang	01	02
Union Amalgamated	01	02
White Caps	06	07
Other Districts		
Arrowhead	08	01
Broken Hills	01	02
Boundry Red Mountain	31	32
Carrie Silver	03	04
Fairview Round Mtn	19	20
Kingman S C	01	..
Mayflower	02	03
Round Mountain	26	30
Nevada Hills Reorg	..	02
Silver Hills of Nev	01	02
Zeta Grande	..	22

OIL QUOTATIONS.

Amalgamated	112
Associated Oil	125¼
Brookshire	..
Claremont	2.30
Caribou	90 1.00
Consolidated M Co	28 40
General Petm com	35¼ 35¾
General Petm pfd	22 24½
Honolulu	2.50 2.60
Illinois Crude	07
Junction	1.25
Mexican	..
M J & M M pfd	81 82
M J & M M Co	06 08
North American Oil	90 92
Palmer Union pfd	19 22
Pacific	41¾ 43
Petroleum Operators	59 61
Pinal Dome	.. 70
Premier	.. 23
Producers	.. 4.00
Pyramid	05 07
Record	.. 2.00
S F & McKittrick	.. 20½
Sauerbough	97 ..
Standard Oil of Cal	59½ 59¾
Texas Consol	4.25 4.50
S W & B	10 20
Trans Oil	11½ 12
U O Assoc	48 42½
Union Oil Calif	100 ..
United	92 98
West Coast	185.00 186.00

MINING SALES.

2500 Halifax	51
500 do	50
500 do	49
1000 Midway	10
1000 Rescue Eula	17
100 Tonopah Extension	3.25
2000 Alto	01
3000 Ben Hur	09
7000 do	10
12000 Hasbrouck	07
7000 Victory	02
50 Florence	02
1000 Goldf Development	30
1000 do	30
1000 Kewanas	03
1000 Silver Pick Con	08
700 Con Virginia	11
1000 Ophir	08
400 Savage	02
500 Sierra Nevada	07
13000 Arrowhead	03
200 Bullwhacker	53
2000 E. Hamilton	03
1000 Simon Silver Lead	22
900 Yellow Dog	1.25

UNLISTED SECURITIES

Furnished by William Cavalier & Co. Morning Prices

	Bid	Ask
Alameda Farm Co 7s	91	97½
Assoc Oil Co 1st rf 5s	99	100
Bay Cos Power 6s	100¾	101¼
Blue Lake Water Co 20 6s	105	107
Columbia Sugar Estate 6s	94	95½
Cal N W 1st 7s	95	35½
Cal Wine Assn 8s	99½	100
Cent Calif Traction 5c	50	..
Coast Val Gas & Elec 1st 4½s	94	98
Con Electric 5s	91½	92½
Crocker Hotel Co 5½s	100½	100½
Davies 7s	100½	101
Cur Fruit 7½s 1930	..	101
East Bay Water 6s	100	103
East Bay Water Notes	99¾	100
Edison Electric '22 5s	100	100½
Gen Petroleum 6s	128¾	..
Gt Western Power Co 8s	100	100½
Gt Western Power 6s '40	99¾	..
Gt Western Power Co 6s '25 deb	..	..
Holland Land Co 1st 6s	100½	..
Holly Sugar 7s	99	100
Hunting Land and Imp 6s	90	..
Insurance Exchange 5½s	100	..
L A Pacific 5s 1950	74	..
Los Angeles G & E 5s	96¾	98
Los Angeles Gas 6s	97¼	98
Midland Co 5s	90	92
Mt Whitney Power & Elec 5s	104	104¾
Natomas L & M 6s	96	..
Oakland Terminal 6s Notes	..	99½
Oakland Transit 6s	92	..
Orpheum 6s	..	100
Owl Drug 6s Notes	99½	100
Pac L & P 5s '41	95½	97¾
Pac L & P 1st ref 5s	99½	100
Palace Hotel 6s	100¾	101
Petaluma & Sonoma Rose 1st 5s	77	84
Portland Flouring 8s	80	..
Ralph Nav and Coal 1st 7s	65	95
Sacto Northern com	21	23
Sacto Val Power 1st 6s	94¼	..
San Diego G & E '36 5s	22	..
San Francisco Dry Dock 5s	96	..
S F G & E 4½s callable	94¾	96
S P G & E 4½s uncallable	92	..
S F & San Joaquin Valley 5s	101½	..
S F Sta R R Rys.—		
Group 1	84	85
Group 2	63	65
Group 3	51	51½
S F Sacto R R 6s	90	95
San Joaquin L P 7s	104½	..
Santa Barbara G & E 1st 5s	87½	..
Santa Cruz Portland Cement Co	100	..
Sierra & S F "A" 6s	70	..
Sierra Power B 8s	..	71¾
Sierra Power B 6s	101¾	102
Sierra Power 1st 6s A	70	..
South Pacific Coast 4s	80½	..
South Yuba Water Co 6s	100	101
Son Cal Cement 6s	101½	102¾
Son Cal Edison 5s	..	87½
Son Cal Edison 6s	101½	102¾
Spring Valley Water Notes	96¾	..
Standard Electric Co 1st 5s	95	98
Sperry Flour	96¾	97
United R R of S F 4s cifs	58½	60
Western Pac 6s 1947	97½	..
Western Pac 5s Rights	1½	3
West States Gas & Elec 6s 1927	88	89
West Sacramento 6s	18	22½
Yosemite Valley R R 1st 5s	54¾	56½

* A recent ruling of the San Francisco Stock and Bond Exchange permits the Oakland Traction and Key Route bonds to be designated in sales by the group number used in the reorganization plans.

	Bid	Ask
CEMENT STOCKS.		
Pacific Portland Cement Co	96	100
Riverside Cement	150	200
Santa Cruz Portland Cement Co	90	100
RAILROAD STOCKS.		
Ocean Shore	1½	..
Central Cal Traction	..	..
Sacto Northern com	21	28
Western Pacific	60¾	60¾
Western Pacific com	19½	19½
WATER STOCKS.		
East Bay Water com	90	..
Western Water Co	1500	..
SUGAR STOCKS.		
Columbia Sugar pfd	76	..
Columbia Sugar com	35	40
Ewa	37¾	..
Honolulu Plantation	42¾	43½
Hutchinson Sugar Co	..	..
McBryde	7	8
Waialua Sugar Co	33½	34½
OIL STOCKS.		
American Pet Corp pfd	..	80
American Pet Corp com	..	8c
Balboa Oil	2¾	..
Boston Pacific Oil Co	1½	2¼
Caribou	1¾	3¼
Claremont	1½	2
Cons Mutual Co	38	..
Gray Ridge Oil Co	1.00	..
Illinois Crude Oil Co	7c	10c
M J & M & M Oil Co	5c	8c
Nat Pacific Oil	4c	5c
Palmer Union pfd	17c	18c
Palmer Union com	01c	..
Petroleum Operators' Assn	60	..
Shell Union	14¾	14½
Transcontinental Oil	11¾	12
Trojan Oil Co	..	4
U S Wyoming	70	75
Ventura Oil	28½	29¼
Weekley Petroleum	..	..
GAS AND ELECTRIC STOCKS		
Gas Consumers	5	10
Coast Gas G & E 1st pfd	84¾	..
Coast Gas G & E Orig pfd	25	..
Midway Gas pfd	..	87½
Noble Elec	65c	..
S J Light & Power Prior pfd	90	..
Southern Cal Edison com	103½	104
INSURANCE STOCKS		
West Coast Life	3¼	3½
West States Life	16½	18½
Vulcan Fire	15	15¼
BANK STOCKS.		
First Nat Bank of Oakland	230	..
Fresno Bank	150	..
Italian American Bank	140	..
Liberty Bank	115	125
Merchants National	195	..
The Oakland Bank	230	..
Portuguese American Bank	94	..
S. F Savings & Loan	4100	..
MISCELLANEOUS STOCKS.		
Albers Grain and Milling Co	85	..
American Factors	135	151
Amer Photo Players pfd & com	..	100
G. I. Best Tractor pfd	82	..
Cal Wine Assn com	81	100
Cal Wine Assn pfd	80	100
Central Cal Creameries	..	..
China Mail	..	15
City of Paris pfd	..	..
City of Paris com	..	..
Cypress Lawn Cemetery	2¾	..
Dollar Steamship Co	..	..
Eugels Copper	1.57½	1.60
Golden Gate Ferry	..	85
Goodyear T & L of Cal pfd	80	85
Gt West Elec Chem pfd	40	..
Gt West Elec Chem com	2.00	..
Holland Land	50	..
Hunt Bros com	..	100
Hutchinson Navigation	100	125
Moorehead Laboratories	8c	10c
Mutual Tel	..	13½
National Radio	1c	4c
Natomas Land & Dredging Co	..	9c
Northwest Ts pfd	92	..
Orpheum Circuit Co pfd	86	92
Orpheum Circuit com	..	..
Owl Drug pfd	103½	105
Owl Drug com	..	..
South S F Land Co	22	23
Sturges Tire	..	25
Sperry Flour pfd	100	..
Rinehart Well pfd	..	..
Virden Packing com	35	42
Western Mfg & Gty Co	..	..
West End Chem Co	36c	..
Western Meat Co	25	..
Zellerbach Paper Co com	87½	..
Zellerbach Paper Co pfd	99	100

UNLISTED SALES.

25000 Gen Petroleum 6s	128¾
10000 Group 3	51½
6100 Cons. Mutual	35c
200 Shell Union common	15½
1000 Southern Pac Coast 4s	83½
90 Honolu'n Plantation	44
7000 General Petroleum 6s	128¾
25000 Gen Petroleum 6s	128¾
10000 Group 3	51½
6100 Cons. Mutual	35c
200 Shell Union common	15½
1000 Southern Pac Coast 4s	83½
90 Honolu'n Plantation	44
7000 General Petroleum 6s	128¾

S. F. Stock and Bond Exchange

Special Wire Service to OAKLAND TRIBUNE. Morning Prices

	Bid	Ask
MISCELLANEOUS BONDS.		
American Factors	102¾	103
Bay Cos Power 5s	..	98
Cal Elec 5s 5s	94¼	..
Cal Cent G & E 5s	97	98
Cal G & E unif 5s	97½	..
Cal G & E gen mtg and col 5s	97¼	97¾
California Hawaiian Sugar	103¾	..
Cal Ore Power A 7½s	108¼	..
Cal Ore Power B 6s	100	101
Calif St Cable 6s	101	..
Cent Pac Ref and Imp Co	98	..
City Electric 5s	94	95½
City Investment	93	93½
Coast L & P	89½	91
First Fed Trust Co 5s	98	..
East Bay Water 5½s	99	99½
Edison Light & Power 6s	99¼	..
Gen Petroleum 7s	104½	105
Great Western Power 5s	91½	93
Great Western Power B 7s	103¾	..
Home T & T of Spokane	..	107
L A Elec 5s	98	..
L A Gas & Elec 5s	97¼	..
L A G & E Corp 5s	96¾	98
L A G & E Corp 7s	102½	..
L A Gas & Elec '31 7s	104½	..
L A Lighting 5s	98½	..
L A Railways	87½	90
L A Railways Corp 5s	..	82½
L A Pac of Cal 5s	80	81
L A Pac R R 6s	89	92
Market St Ry 5s	90¼	91
Market St Ry 6s	95¼	..
Miller & Lux	102¾	103
Natomas of Cal	60	61
Northern Cal Power 5s	..	98
Northern Cal Power com 5s	97	97½
Northern Railway of Cal	101½	102
Northern Cal Rr 5s	98	..
Orpheum T R Co	97½	..
Pac Gas & Elec 5s	92	..
Pac Gas & Elec B 6s	103	103¾
Pac Gas & Elec '40 7s	108	108½
Pacific Electric Railway	85	..
Pac Gas Imp 4s	89	..
Pac Tel & Tel 5s	98½	98¾
Pac Tel and Tel rdgs 5s	91½	91¾
Paraffine 7½s '42	104	104½
Paraffine 7½s '30	103½	104
Paraffine 7½s '23	102	..
Sacto Elec Gas & Ry Co 5s	97	98
S F Municipal 4½s	..	..
San J Light & Power 5s	95	..
San J L & P 6s	100½	..
San J L & P B 5s	100	..
San J L & P B 5s	99¾	..
S J & S C 4½s	88	..
San J L & P of C 6s	99¾	..
Sierra & S F Power Co 5s	98	..
Sierra Power 6s	101	..
Southern Cal Gas 6s	99¾	..
S P Branch of Cal 6s	111	..
S P R R of Cal 5s	100¾	..
S P R R ref 4s	..	87
S P R R 20 year 4s	..	88
S P Conv 5s	99¾	..
S P C P Cp 4s	..	90

SUGAR IS PEGGED UP 25 CENTS TO $7.65 PER 100 LBS

Cooperation Urged On All Farmers by New Head of Raisin Association.

Sugar jumped 25 cents wholesale today from $7.40 to $7.65 for refined cane, according to announcement by the California and Hawaiian Sugar Refining Corporation. The beet rate went from $7.20 to $7.45. The new rate is effective tomorrow.

The co-operative marketing movement affords a solution for the problem that confronts the nation in the form of an inequality that exists in incomes of the farmer and workers employed in other pursuits, Ralph Merritt, former war time California food administrator and now managing director of the Sun Maid Raisin Growers, told members of the Kiwanis Club of Hanford at their weekly luncheon yesterday.

"The farmer receives only about 25 per cent of his war time income, while labor of the country employed in other pursuits receives the same, or nearly the same wage paid during the peak of the high cost of living," Mr. Merritt said. "Co-operative marketing affords a solution for this perplexing question. California, where co-operative marketing of farm products has been put upon a practical and workable basis, has the eye of the nation upon it, and this state is expected to lead the way," he said. Continuing, Mr. Merritt said that co-operative marketing had not always had easy sailing because the great banks of the nation and trade itself had placed stumbling blocks in its way, but that "at last the government has come to the realization that the plan is the salvation of the American farmer and the country, so that at this time congress is occupied with legislation that will make co-operative marketing easier."

In reviewing the storage holdings the markets division of the state department of agriculture says.

"Holdings of onions in all cold storages of the state amounted to 176,524 sacks, against reported holdings of 187,704 sacks one year ago, or a decrease of 11,180 sacks this year.

"To offset this reduction dry storages or common warehouses throughout the state report their holdings of onions at 53,257 sacks, against 7215 sacks one year ago. From these figures it can plainly be seen that total stocks of onions in dry and cold storages are 34,869 sacks excessive to those of last year.

"Dealers and growers evidently have not thought it advisable to store potatoes liberally this year, as there is a total of only 34,694 sacks in all cold storages in this state, as compared with 81,226 sacks last year. Holdings of potatoes in state warehouses amounted to 37,058 sacks against total holdings of 80,254 sacks one year ago."

OAKLAND PRODUCE

FRUITS.

APPLES—Bellflower, per lug, 3½ tier, $1 10@1.15; 4½-tier, $1, regular pack, 3½-tier, $1@1 15 4-tier $1@1.15; 4½-tier, $1; Winter Bananas, $1.85@2; Baldwin, $1.50. Spitzenberg, fancy $1 75@2 25, choice, $1 50@2; Delicious, fancy $1.75@3; 4½-tier, $1 25; Roman Beauties, loose lugs, $1 25, packed, $1 25@1.75; Pippins, storage, 3½-tier $2@2 25; 4-tier, $1.60@1 75; packed 3½-tier, $1.75@2; 4-tier, $1 60. Arkansas Black (Blue Diamond), $2@2.25; Oregon Red (Blue Diamond), $1 75@2. White Permain, 4-tier, $1@1.25, 3½-tier, $1 50@1 75.

PEARS—Kieffers, $2 50 per large lug, $1 25 per half lug. Winter Nellis, $1@1 50 per box.

GRAPES — Emperors, packed in redwood sawdust $3.50@4 per 40 lb. net box.

RHUBARB—Southern, $3.00@2.25 per box.

OLIVES—Ripe, 60 per lb

ORANGES—Navels, Sunkist, fancy, $4.25@4 75; choice, $3.50@3.75; Tangerines, $2 25@2.75

LEMONS—Sunkist, fancy, $5 60@6.75; choice, $4@4 50; Limes, $2 50 per small lug; Lemonettes, $2@2 50 per box.

GRAPEFRUIT—Sunkist, fancy, $3@3.25; choice, $2.75.

BANANAS—Central America, 8@9c per lb.; Honolulu, 8@9c per lb.

PINEAPPLES—$3@4 50 per doz

COCOANUTS—50@75c per doz

AVOCADOS—Tahiti, $2.00 per doz.

NUTS—IXL Almonds 23c per lb. Nonpariels and Ne Plus Extra, 22c. Drake Seedlings, 16@17c; Soft Shell Walnuts, 25c; Franquettes, 25@27; Budded, 30c; Brazil Nuts, 13c. Pecans, extra large, 25c.

DATES—Persian 8@10c lb.; Fard large boxes, 13c; Dromedary, $6.40.

HONEY—$5 per case.

VEGETABLES

POTATOES—River, $1.25@1 40 per sk.; Nevadas, $1.60@1.75, Idahos, $1.50@1.60; Yakimas, $1.50@1 60.

SWEET POTATOES—Merced, 2½@3c per lb.; yams, 2½@3¼c per lb.; kiln-dried, 3@3¼c per lb.

LETTUCE—Imperial, $2 00@2.25; Los Angeles, $1 50@1 75.

SPINACH—4@5c.
CAULIFLOWER—$1.00 per doz.
SWISS CHARD—40c doz bunches
BEETS—$1.50@1.75 sk.; 40c a doz
CABBAGE—$1@1.50 a doz.
CARROTS—40c doz. $1.75 per sack.
ONIONS—Yellow, $2 50@2 75; Browns, $2 50@2 75; cold storage, $2.50@2.75.
GREEN ONIONS—$1 75@2.00.
EGGPLANT—15c.
TURNIPS—$1.75 a sack; 35c per dozen bunches.
PARSNIPS—$1.25 a box of 40 lbs.
RADISHES—20c per doz. bunches
PEPPERS—Bell, 6@9c per lb. Chili (Mexico), 12@15c.
TOMATOES—Southern, $1.25@2. Mexican, $1.50@2.25.
CUCUMBERS — Hothouse, $4 per dozen.
SQUASH—Hubbard, 1½c per lb.; summer, from San Diego, $1.25.
BEANS—Garden, 15@17c; Limas, 14@15c.
PEAS—San Diego, 12@15c. Pismo, 12½@15c; Imperial, 12½@15c.
PUMPKINS—$1.25 per sack.
ARTICHOKES—50c@$1.50 per dz $4@6 per lug; $18@23 perc rate; $21@23.50 per case.
SPROUTS—5@6c.

National Forests Yield Much Timber

The 1922 timber cut of the seventeen National forests of California [illegible] board feet, an increase of 73 per cent over 1921, according to a report by District Forester Paul C. Redington.

Receipts for this timber totaled $662,000, an increase of 115 per cent over the previous year.

The record sale of the year was in the Lassen National forest, where a million feet of lumber was placed under a 30-year contract with the California Fruit Growers' Supply company. This was the largest sale made in any of the 147 National forests during the year.

NEW YORK STOCK MARKET

E. F. Hutton & Co.'s private wire, members of the New York Stock Exchange, with offices at the Hotel Oakland.

Sales	High	Low	Close
Advance Rumley..	17¾	17½	17¾
Ajax Rubber, Inc..	13¾	13¼	13¾
Allied Chem & Dy	77½	76¾	76¾
Allis-Chalm Mfg..	49½	49¼	49½
do pref	..	..	97
Amr Agri Chem...	32¼	32	32¼
Amer Beet Sugar..	41	40	41
Am Bosch Mag....	40½	40¼	40¼
American Can.....	90½	88½	89¼
Amr Car & Fdry..	186⅝	184¾	186⅝
Amer Cotton Oil..	17½	17½	17½
Amer Drug Syndi..	..	..	6¾
Amer Hide & Lea.	..	..	22½
do pref	..	..	89¾
American Ice.....	109¼	106¼	108
Amer Inter Corp..	29¾	28	28⅝
Amer Linseed.....	32⅝	31¾	32
do pref	..	..	55¾
Amer Locomotive.	127	125¾	125¾
Am Metal	53¼	52¾	52¾
Amer Safety Raz.	8⅝	8⅝	8⅝
Amr Ship & Comm	20⅛	19½	20
Amer Smlt & Refin	62⅝	61½	61⅝
do pref	100¼	100	100
Am Stl Fd tem cts	39⅝	38⅝	38⅝
Amer Sugar Refin.	80⅝	79½	79½
Amer Sumt Tob...	27⅛	26	26
Amr Tel & Teleg..	122⅝	122¼	122¼
Amer Tobacco.....	159	157¼	158¼
do com class B..	157½	154	157¼
Amer Woolen.....	99	98¼	98¼
Amr Writ Pap prf.	27½	27	27½
Am Zinc. Ld & Sm	..	..	15¼
Anaconda Cop Min	48⅝	48	48⅛
Associated Oil ...	..	..	125½
At Topk & S Fe	102	101½	101½
do pref	90⅛	89⅞	90⅛
Atl Cst Line R R	121	120	121
At G & WISS Line	24⅝	22½	23⅝
Austin Nich & Co.	31	30¼	31
Bald Loco Wks...	137½	136⅝	136⅝
Baltimore & Ohio.	51⅝	51	51½
do pref	..	..	60½
Barnsdall Cp. cl A	29¾	29⅛	29⅛
Bth S Cp. cl B cm	65¼	64¼	65
Booth Fisheries ..	6⅞	6¼	6¾
Birn Rapid Tran.	12⅞	12⅛	12¾
Ctfs of deposit ..	10¾	10	10¾
Burns Bros "B"...	39½	39¼	39¼
Butte Cop & Z vtc	10¾	10½	10½
Butte & Sup Min	32	31⅞	32
Butterick	..	..	18½
California Packing	86	85½	86
California Petrol .	80⅞	79⅝	80¾
do pref	..	..	98
Callahan Zinc-Ld.	12	11½	11⅝
Canadian Pacific .	147	146	146½
Central Leather...	35¾	35	35¾
do pref	..	72⅞	73
Cerro de Pas Cop .	44⅞	44½	44½
Chndlr Motor Car.	70⅝	68¾	69⅞
Chesapeake & Oh.	75½	75¼	75½
Chicago & Alton..	3⅝	3¼	3¼
pref	6⅝	5⅞	5⅞
Chic Gt Westerr..			6½
do pref	15	14⅞	14⅞
Chic Mil & St Paul	24¾	24¼	24¼
do pref	40¾	40¼	40¼
Chic & Nor West.	85¼	84½	85⅝
do pref	..	..	117
Chi Pneu Tool...	83½	81⅞	83½
Chi R I & Pac...	36¼	35¾	36
7% pref	..	..	84½
6% pref	..	..	94⅝
Chic Cons Cop...	..	..	26½
Chino Copper ...	26⅝	26⅛	26¼
Cluett Peabody ..	70	69⅞	70
Coca Cola	75¼	75¼	75¼
Colo Fuel & Iron	28	27¾	28
Col Gas & Elec	111½	110½	111
Col Graphophone.	2⅞	2⅝	2⅞
do pref	..	..	10
Cons Cigar	37½	36½	36½
Cons Textile	14	13⅞	14
Corn Prod Ref...	137½	131¼	131¼
Cosden & Co	55¾	55¼	55¼
Crucible Steel ...	77⅞	75½	75⅞
do pref	..	..	91¾
Cuba Cane Sugar.	16¼	15⅞	16¼
do pref	51	15⅞	16¼
Cub Amer Sug...	29½	28¼	29¼
Davison Chem	33⅞	31⅞	33⅝
Dela & Hudson ..	..	..	120
Dome Mines	42½	42¼	42¼
Eastman Kodak .	107	105	105
Elec Stor Bat ...	57⅝	56⅝	57
Endicott Johnson.	91⅛	91¼	91½
Erie	13⅝	13	13
do 1st pref	20¼	19⅞	19⅞
Fam Play Lasky .	89	88	89
Fisk Rubber	15⅞	14⅞	15¼
Freeport Texas ..	21¼	19⅞	21¼
Gen Asphalt	46½	45	45¾
Gen Cigar	94¼	91	91¾
Gen Elec	188½	187	187
Gen Motors	14⅛	13⅞	14
do deb stk 6%	84	83⅞	83⅞
Goodrich	38⅝	37	37⅞
Gt North pref ...	77¼	76½	76¾
Iron Ore prop ..	31⅛	31⅛	31⅛
Green Canan Cop.	..	..	25
Guantanamo Sug	11½	11	11½
Gulf S Steel ..	88	86¼	86¼
Houston Oil	75¼	74	74¼
Hudson Motor ...	29½	28	29
Hupp Motor	27	26⅞	27
Int Cent	..	..	13
Insp Cons Copper	35	34¾	35
Inter Com Eng ..	24⅞	24	24½
Int Mer Mar	..	..	10½
do pref	43½	42½	42½
Inter Nickel.....	15	14¼	14¼
Inter Paper.....	53⅞	52¼	52¼
Invin Oil.....	17	16½	16⅞
Iron Prod	48½	46⅛	48¼
Jewel Tea	..	..	204½
Jones Bros	57⅞	57	57
Kan City So.....	..	..	23
Kansas & Gulf....	2¼	2	2⅛
Kelly-Spg Tire....	53⅞	51¼	53¾
Kennecott Cop....	38⅞	38¼	38¼
Keystone T & R...	10¼	9¾	10⅛
Lee Rub & Tire...	30⅝	29⅛	30⅜
Lehigh Valley.....	65⅞	65	69½
Lima Loc Wks ...	67	64⅝	66¾
Louis & Nashville..	142¾	140⅛	142½
Loews Incorp.....	19⅛	18⅞	18⅞
Loft Incorp	..	..	11

Sales	High	Low	Close
Lorillard	17½	17⅛	175
Mack Trucks.....	72½	71½	71½
Mallinson & Co...	36½	36	36¼
Manati Sugar.....	52½	50¾	52½
Marland Oil.....	38⅞	38⅜	38⅝
Maxwell A.....	..	..	46½
Maxwell B	16⅛	16	16
May Dept	73⅝	73	73
McIntyre P Mines.	19¼	18⅝	19
Mex Seabd Oil....	17⅞	17½	17½
do 1st pref	..	..	77
do 2d pref	..	..	27½
Miami Copper.....	..	..	27½
Mid Sts Oil.....	11½	11¼	11½
Midvale Steel.....	29¼	28¾	29⅛
M K & T.....	..	..	16¼
do pref	43¼	42½	43¼
M P 1st ctfs.....	18⅞	18¼	18¼
do pref 1st ctfs.	47⅞	47½	47¾
Montana Power..	69½	68¾	68¾
Mont Wd & Co...	24⅛	22½	23¾
Mother Lode ..	11⅝	11½	11⅝
Nat Biscuit.....	40¼	40	40¼
Nat Enamel	68½	67½	68
National Lead.....	..	..	129¼
Nev Consol Cop...	16	15¾	15⅞
New Ord T & M..	92½	92	92
N Y Air Brake....	30⅞	30¾	30¾
N Y Central	95⅞	95¼	95¼
N Y N H & H....	22¼	22	22
N Y Ont & West...	..	..	21
Norfolk & West...	116¾	114½	115¼
No Amer Co ...	111⅞	109	110⅞
Nor Pac	78½	77¾	78
Ok Pd & Ref.....	5	2½	5
Orpheum Circuit..	..	..	19½
Otis Steel	9⅞	9¼	9½
Owens Bottle	45¼	44½	44½
Pac Develop.....	..	..	7⅝
Pac G & Elec.....	82½	81½	81½
Pacific Oil	44⅛	42¾	43
Pan-Am P & T...	81	79⅞	79⅞
do class B.....	73½	72	72⅛
Penn-Seaboard Stl	..	..	29½
Pennsylvania	46⅝	46½	46½
People G L & C...	92¼	91⅞	92
Pere Marquette...	40½	40⅛	40⅛
Philadelphia Co...	43¼	43½	43⅞
Phillips Petrol....	55¼	54⅞	55
Pierce-A M Car...	12½	12	12
Pierce Oil Cor....	5½	5	5¾
do pref	42⅞	41¼	41¼
Pigg Wg Stores...	..	..	62
Pitts Col of Pa....	64¼	63¼	63⅝
Pitts & W Va ..	38⅞	38	38
Pond Creek Coal .	42⅝	42	42⅝
Postum Cereal....	130⅞	129¼	129¼
Pressed Stl Car....	67	64½	65⅞
do pref	..	..	93
Prod & Refin.....	50	49⅞	49⅞
Pub Serv N J.....	98¼	96½	98¼
Pullman Co.....	131⅞	131	131¼
Punta A Sugar.....	51¼	50	50¾
Pure Oil	31¼	29¼	31
Ry Stl Spg.....	..	..	114½
Ray Consol	14½	14⅛	14½
Reading	80½	79¼	79½
Rep Steel	28	27	27¾
Rep Iron & Steel	52⅞	50¾	52⅛
Rey Tob	59½	58⅞	58⅞
Roy Dut	50¼	49¾	49¾
St Joe Lead ..	..	..	19½
St L-S F	..	..	24⅞
St L Southwest...	34	33⅞	34
do pref	59⅛	59	59
Saxon Mot Pho	..	..	6½
Sears Roebuck ...	90	88	89
Seneca Copper ...	9¾	9¾	9¾
Shell Trp & Trd .	37	36¾	37
Sinclair Cons Oil	34¼	33½	33½
Skelly Oil	11½	11⅜	11½
Sloss Shef S & I.	48⅞	47½	48¼
South Pac	93½	92¼	92¼
South Ry	31⅞	31½	31⅞
do pref	69¼	69	69
Stand Oil Cal	59½	59	59⅜
Stand Oil NJ.....	41⅞	40⅞	40⅞
do pref	..	..	117
Stew War	95¼	92⅞	95⅛
Stromberg Carb .	..	..	70
Studebaker	121⅞	120	120¾
Submarine Boat ..	14⅞	12⅞	13⅞
Superior Oil	5½	5⅞	5⅛
Ten Cop & C.....	12⅞	11¾	11¾
Texas Co	48⅞	48½	48⅝
Texas Gulf Sulph.	62⅝	61¾	61¾
Texas & Pacific ..	..	..	29½
Texas Pac C & O	23¼	22⅞	22
Third Ave	18¾	17⅛	18
Timken Rol Bear.	38⅛	37½	38
Tob Prod	55½	55	55
do Cl A	82⅝	81¾	82
Transcont Oil	..	..	11¾
Union Bag & Pap	68⅞	68	68⅞
Shell Oil	17⅞	17½	17⅞
Union Pac	141¼	140	140
United Alloy Steel	36½	35½	36¼
United Fruit	..	..	164
United Rel Stores	73¾	72¾	73
U S Cast I P & F	32¼	30	30
U S Food Prod	4¼	3⅞	4¼
U S Indus Alcohol	67	65	67¼
U S Rubber	61⅞	60¼	60⅞
do 1st pref.....	102¼	101⅞	102¼
U S Smelt R&M	37¼	37	37¼
U S Steel	107⅞	106½	106¾
Utah Copper	66	65⅞	65⅞
Utah Securities	19½	18	19¼
Vanadium	38⅞	37¾	38⅛
Virg Caro Chem	..	..	25⅞
Vivaudou	18¾	17¼	18⅝
Wabash	16½	16⅛	16½
do pref A.....	29⅞	29	29
Wells Fargo	95¼	95	95
West Mary	13⅞	12⅞	13½
do 2d pref	24¾	24	24⅞
West Pac	..	..	19
West Union Tel .	115	113¾	114½
Westghse E & M	63	62¾	62⅞
Wheel ⅞ L E Ry.	10¼	9¾	10¼
White Eagle Oil.	28¾	28¼	28½
White Motor	52⅞	52⅛	52½
White Oil	5¼	5	5⅛
Wickwire Spencer	12	11¼	11¾
Willys Overland..	8	7⅞	7⅞
Wilson & Co.....	40¼	40	40¼
Woolworth	213½	212¾	213½
Total sales 1,243,000			

NEW YORK BOND MARKET

(By Associated Press). Exclusive to OAKLAND TRIBUNE

NEW YORK, Feb. 8.—Following are today's high, low and closing prices of bonds on the New York Stock Exchange and the total sales of each bond (in $1000):

U. S. BONDS.

Sales		High	Low	Close
81	1 Dom 2½s reg	101.26	101.26	101.26
2	Do 2d 4s	98.42	98.42	98.42
22	Do 1st 4¼s	98.72	98.66	98.72
780	Do 2d 4¼s	98.60	98.46	98.50
223	Do 3d 4¼s	98.96	98.88	98.90
297	Do 4th 4¼s	98.72	98.58	98.70
61	Vic 4¾s unc	100.24	100.20	100.20
355	Treas 4¼s.	99.98	99.90	99.90
	FOREIGN.			
18	Argentine 7s	101½	101¼	101¼
9	Chinese R 5s.	51½	51⅜	51½
4	Berne 8s	111½	111½	111½
9	Bordeaux 6s..	76	76	76
15	Chrstiania 8s	110	110	110
36	Copnhgn 5½s	90¾	90½	90¾
4	Lyons 6s	78⅞	78⅞	78⅞
10	Marseilles 6s.	76½	76	76½
16	R Janeiro 8s	93½	93	93½
4	Zurich 5s	112½	112	112½
6	Czech-Slov 8s	84	83½	84
3	Danish Mu 8s	109	108⅝	108⅝
13	Dept Seine 7s	83½	82½	82½
18	Canada 5½s	101⅞	101½	101¾
53	Do 5s	99⅞	99⅞	99⅞
19	Dtch E In 5s.	94½	94	94¼
70	Do 6s 1962.	93½	93¼	93½
96	French 8s .	95½	94½	95½
57	Do 7½s ...	92	91½	92
12	Hol-Am L 6s.	90¾	90¼	90¼
26	Japanese 4s..	81⅞	80⅞	81¼
36	Belgium 7½s.	99½	99	99¼
17	Do 8s	98½	97¾	98½
2	Denmark 6s..	97	96½	97
1	Italy 6½s ...	94¼	94¼	94¼
90	Netherlnds 6s.	99⅞	97⅞	99⅛
5	Norway 6s ..	98½	98¼	98½
26	Serb Croat 8s.	62	60⅞	60⅞
15	Sweden 6s ..	105¼	105	105
24	P-L-Medit 6s.	70¼	70	70
22	Bolivia 8s ...	92	91⅞	92
5	Chile 8s	103½	102¼	102¼
57	Haiti 6s	96	95¾	96
3	Uruguay 8s..	106½	106	106
7	Quensland 6s	108⅛	108	108
5	San Paulo 8s	99	98½	99
6	Swiss Con 8s	118	118	118
28	British 5½s .	114¾	114¼	114¼
65	Do 5½s '37.	103¼	103	103¼
25	Brazil 8s ..	97½	97	97
16	Do 7½s ...	101¾	101¾	101¾
36	Do CRE 7s	84½	82⅝	83
13	Mexico 5s ...	51⅛	51	51⅛
4	Do 4s	33½	33	33
	RAILWAY AND MISCELLANEOUS.			
17	Am A C 7½s	104	103¼	104
26	Am Smelt 5s.	90⅞	90¾	90¾
65	Am Sugar 6s.	102½	102	102½
6	Am T & T 6s.	115½	115⅛	115½
33	Do col 5s..	98½	98	98⅜
1	Do col 4s	99¾	99¾	99¾
3	Am Wt&E 5s.	83½	83⅛	83⅛
38	Ant Jur W 6s.	78½	78½	78½
25	Armour 4½s.	88¾	88½	88¾
105	A T & SFe 4s.	89⅜	88½	89
2	Do adj 5s..	91½	91½	91½
2	Atl C Line 4s.	87¼	87¼	87¼
54	B & O 6s ...	101	100½	100⅝
35	Do cv 4½s.	80¾	80½	80½
18	Del Ltk Pac 7s	107¾	107¾	107¾
9	Beth Steel 5s.	91	90½	91
12	Do ref 5s...	94	94	94
15	Brier HS 5½s	95	94¾	94¾
11	Bklyn Eds 7s	107⅞	107½	107⅞
9	Bklyn R T 7s.	92½	92⅛	92⅛
7	Can North 7s	114¼	114⅛	114¼
26	Can Pacific 4s	80¼	80	80
11	Cent of Ga 6s	100½	100⅜	100½
26	Cent Lethr 5s	99	98¾	99
18	Cen Pacific 4s	87½	87¼	87½
10	Cerro de P 8s.	134	134	134
49	C & O cv 5s	95	94¼	94¼
10	Do cv 4½s	86	85⅞	85⅞
25	C & A 3½s ..	29	29	29
6	C B & Q 5s..	100	100	100
31	C & E Ill 5s	81¼	80¾	81⅛
16	Chi Gt W 4s	53¼	52½	52
5	CM&StP 5s .	68⅞	68½	68¾
48	Do cv 4½s.	66¾	66½	66¾
50	Do ref 4½s	61⅞	60½	61
5	C & N W 5s	104½	104½	104½
14	Chi Rwys 5s	79	77½	79
8	C R I & P 4s.	80¾	80⅛	80¾
35	Do ref 4s	80¾	80⅛	80½
17	C & W Ind 4s.	74	73¾	74
4	Chile Cop 7s	115¼	115¼	115¼
30	Col Indus 5s.	77	76	76
25	Col & So 4½s.	85⅝	85⅜	85⅜
3	Col G & E 5s	95⅞	95¾	95⅞
10	Com Pow 6s	88½	88	88½
21	C Coal Md 5s.	83½	83¼	83½
265	Cuba C Su 8s	94⅞	94	94
1	Cub R R 7½s	104½	104½	104½
21	Cuba Am S 8s	7½	107¼	107½
1	Del & Hud 4s	85	85	85
5	D & R G 5s	54	54	54
18	Do con 4s	75⅝	74⅞	74⅞
2	Det Edison 6s	103	103	103
7	Donner Stl 7s.	86	84⅛	84⅛
18	DuP deN 7½s.	108⅜	108	108¼
6	Duques Lt 6s	104	103½	103½
272	ECuba S 7½s.	101⅞	99¾	101
39	Em G&F 7½s	94	93½	94
21	Erie pr 1 4s.	57½	57¼	57¼
13	Do gen 4s.	48	47½	47½
3	Fra I D 7½s.	88	88	88
27	Goodrch 6½s.	101¼	101	101¼
78	Goodyer T 8s.	103½	102¼	103⅜
6	Do 8s 1941.	116	115½	115⅝
8	Gd Trunk 7s.	114	113⅝	113⅝
20	Do 6s ...	104½	103¾	104½
28	Gt North 7s..	109⅞	109½	109¾
11	Do 5½s ...	101¾	101⅜	101½
9	Hersh Cho 6s	98¼	98	98⅛
29	Hud & M 5s	83	82⅝	82⅞
23	Do adj 5s.	62⅝	63	62⅝
30	Hmble O 5½s	98½	98¼	98¼
10	Ill Cent 5½s	101¾	101¾	101¾
2	Do ref 4s	87	87	87
12	Ill Steel 4½s	100½	100½	100½
133	Ind Steel 5s.	94½	93¼	94
127	Interb R T 7s.	70¾	67¼	70⅜
90	Do 6s	71	70	71
158	Do ref 5s.	47½	46	46⅝
11	Int & Gt N 6s	87¼	86½	87¼
13	Int M Mar 6s	86¾	86½	86¾
4	Int Paper 5s.	87½	87	87½
1	Iowa Cent 4s.	77	77	77
3	KC FtS&M 4s.	86¾	86¼	86¼
3	K C South 5s	81¼	81¼	81¼
8	K C Term 4s.	109	109	109
11	Kelly-S T 8s.	92¼	92	92
21	L S & M S 4s.	93½	92¾	92¾
3	Lehigh Val 6s.	102⅞	102⅞	102⅞
4	Lorillard 5s.	97	96⅞	97
20	L & N 5½s...	104¾	104¼	104⅜
13	Mana Su 7½s.	98⅛	98	98⅛
4	Mkt St Ry 5s.	91¾	91⅝	91⅝
1	Mem Petro 5s	107½	107½	107½
9	Midvale Stl 5s.	89¼	89¼	89¼
6	M & St L 4s.	39¾	39	39¾
2	MSP&SM 8½s.	104¾	104	104¾
4	M K & T 6s.	96	95⅞	95⅞
11	Do pr l 5s..	82⅝	82	82⅛
8	Por RL&P 5s.	84⅝	84⅜	84⅜
8	Pre & Refi 8s.	107½	107	107½
6	Pub Serv 5s .	85¾	85½	85¾
23	Pun Al Su 7s	109½	109	109½
5	Reading g 4s.	85½	85½	85½
4	Rep I & S 5s.	94⅞	94⅞	94⅞
4	RI A&L 4½s	78⅞	78⅞	78⅞
1	StL IM&So 4s	82	82	82
1	St L S F R 5s	69½	69½	69½
31	Do adj 6s	79⅞	78¾	78¾
41	Do inc 6s	64½	64¼	64½
30	St L S W 4s	76¼	75¾	76½
7	StP&KC 4½s	79¾	78⅞	78⅞
11	SnAnt&AP 4s	74¾

218 STEEL SHIPS BEING BUILT IN UNITED STATES

This Number Does Not Include Government or the Shipping Board Boats.

Two hundred and eighteen steel vessels are under construction in American shipyards, according to the Bureau of Navigation. This number does not include Shipping Board or government boats. The total weight amounts to 51,858 gross tons.

According to monthly reports to the Navigation Bureau, only two contracts of importance were entered into in December—two 1600-ton Great Lakes cargo vessels for the McDougall Terminal Warehouse. This contract was placed with the Great Lakes Engineering Works. The Barrett Line placed an order with the Marietta Manufacturing Company for two 244 gross ton derricks and the New Jersey & Staten Island Shipbuilding Company. No other contracts were reported.

The Sun Shipbuilding Company reported that the Inter Island Steam Navigation Company's Haleakala has been completed. This vessel, which has a gross tonnage of 3679, will be immediately placed in the passenger and cargo service. Other contracts completed during December were:

Bethlehem Shipbuilding Corporation—The Goodwill, a 312 gross ton yacht, for Keith Spalding.

Charles Ward Engineering Works—The str. Genevieve, a 1667 gross ton car-ferry, for the Missouri-Illinois Railroad Company.

New York Shipbuilding Corporation—A 1166 gross ton car float for the Brooklyn Eastern District Terminal.

The Union Construction Company of Oakland is the only firm on this coast contracting for a steel boat so far this year.

The Dog Watch

From the north comes a tale that smacks of piracy of the olden days. This time instead of it being "pieces of eight" forming the loot, it was liquor which was the incentive.

The powerboat Georgia, carrying a cargo of liquor, was boarded a few days ago off South Pendler Island, near the international boundary between Victoria and Vancouver, B. C., by "hijackers," who took all the freight and some money besides, a member of the Georgia's crew said here today. The crew of the Georgia were cowed with revolvers, it was said.

The Georgia was to deliver her cargo to an American vessel at the island.

ECHO CHANGES HANDS

The well known barkentine Echo operating out of this port for many years in the lumber and general carrying trade, has been sold by the A. F. Thane company. The purchaser is Captain Robert Purdie of San Francisco. Captain Purdie is thought to only represent other persons interested and he refuses to make any statement as to the plans for further use of the Echo. The vessel was built in North Bend, Oregon, in 1896. She is 183 feet long and has a draft of 15 feet.

STEEL FOR OAKLAND

Two steel laden vessels are due to land cargoes in Oakland this week. The first to arrive will be the Steel Trader which is expected to tie up at Parrs Terminal this evening. She will be followed on Saturday by the Charles Cramp from Philadelphia, also bringing steel. The latter steamer is the second ship of the new Argonaut Line to put in to Oakland.

DOLLAR BOAT SAVES SELF

By making a generous use of her cargo of cocoanut oil and by-products as fuel, the British steamer M. S. Dollar of the Dollar Line, saved herself from destruction on the St. George Shoals off Boston, yesterday morning. A heavy storm and sea was driving the vessel onto the rocky reef teeth. The captain ordered the cocoanut oil to increase the heat and 200 barrels were consumed. The ship managed to develop extra power enough to get away from the danger point.

C. P. LINER IN CRUISE

The Canadian Pacific Liner Empress of Australia is to take part in an around the world cruise next winter, according to announcement of the company today. The liner is at present ni Hongkong and she will be laid up there until May. She will then make three trans-Pacific runs and then start on the around the world trip.

EMPRESS OF FRANCE DUE

The Canadian Pacific Liner Empress of France is due to enter the Golden Gate tomorrow morning at 6 o'clock with 700 passengers aboard. The big liner is engaged on an around the world cruise and after [illegible] tinue on the Honolulu and then to the Orient. Seventy-five passengers will join the ship while she is in this port.

ASKS DAMAGES FOR SHIP.

The Williams Steamship Company filed a libel suit in the United States District Court yesterday against the American Line freighter American. The complaint alleges that the American was responsible for the damage done the freighter Willsolo when the two were in collision recently at San Pedro. The Williams company, owners of the Willsolo, are asking $4800 damages.

NEW AFRICAN SERVICE.

The steamer Atlantic City of the Australian Despatch Line, which is to sail from San Francisco March 15, is due to open up a new direct steamer service between this bay and South African ports. The Atlantic City will make her trip in the nature of an experiment to determine if the business warrants placing of more boats on the run and in the establishment of a regular time schedule. She will call at both Durban and Delagoa bay.

EMPRESS OF FRANCE IN.

The 700 passengers aboard the world around the world liner Empress of France, are today enjoying the [illegible] port yesterday, were greeted by a committee from the San Francisco Chamber of Commerce and then taken on sightseeing tours. The steamer will get away for the Hawaiian Islands on Friday. The delay is due to the fact that the big trans-Atlantic liner has to take on a full cargo of bunker coal while here. Seventy-five passengers from the Pacific coast and Middle West will join the vessel when she sails on her long voyage around the [illegible]

To Arrive

New York ..... Empress of France
Honolulu ..... Hyades
Puget Sound ..... Conia
Puget Sound ..... F. J. Luckenbach
Puget Sound ..... A. L. Kent
Los Angeles ..... Harvard
San Diego ..... Admiral Evans

Friday, Feb. 9.

Columbia river ..... Nepenset
Los Angeles ..... Admiral Dewey
Kobe ..... Horisan Maru
New York ..... Charles H. Cramp
Portland ..... Admiral Farragut

Saturday, Feb. 10.

New York ..... Santa Paula
Boston ..... Lewis Luckenbach
Baltimore ..... Nevadan
British Columbia ..... Canadian Rover
Columbia River ..... Highland Heather
Portland ..... Admiral Goodrich
Los Angeles ..... Yale
Los Angeles ..... Wapama

Sunday, Feb. 11.

Antwerp ..... Lochgoil
Manila ..... President Cleveland
Mahukona ..... Enterprise
Seattle ..... Admiral Schley
Los Angeles ..... Willamette
San Diego ..... Ruth Alexander

Monday, Feb. 12.

Bordeaux ..... Zenon
Hongkong ..... Shinyo Maru
New York ..... Robin Adair
New York ..... Rotterdam
Philadelphia ..... Point Arena
Baltimore ..... Arwistar
Mobile ..... Orient
Puget Sound ..... Astyanax
Portland ..... Cuba
Port San Luis ..... San Antonio
Los Angeles ..... Harvard
Los Angeles ..... Multnomah
Los Angeles ..... Avalon

Tuesday, Feb. 13.

Philadelphia ..... Edwin Luckenbach
Crisobal ..... Cuba
Hilo ..... Matsonia
Seattle ..... Dorothy Alexander
Puget Sound ..... Katrina Luckenbach
Los Angeles ..... Cedro

Wednesday February 14.

London ..... Alaska
New York ..... Venezuela
New Orleans ..... Owego
Mobile ..... Susquehanna
Los Angeles ..... Yale

Thursday, Feb. 15.

Manila ..... Thomas
Boston ..... Wm. A. McKenney
Los Angeles ..... Harvard
Los Angeles ..... Admiral Farragut

Friday, Feb. 16.

Hamburg ..... Orizoma
Sydney ..... West Islip
Portland ..... Admiral Evans
Portland ..... Rose City
Los Angeles ..... Admiral Schley

Saturday, Feb. 17.

New York ..... Havre Maru

Sunday, Feb. 18.

New Orleans ..... Sudbury
Seattle ..... Admiral Dewey

Monday, Feb. 19.

Mobile ..... Jacob Luckenbach
Portland ..... Cuba
Los Angeles ..... Dorothy Alexander

Tuesday, Feb. 20.

Boston ..... Minnesotan
Baltimore ..... New Britain
Seattle ..... Ruth Alexander

Wednesday, Feb. 21.

Boston ..... Julia Luckenbach
Honolulu ..... Manoa

To Depart

Manila ..... President Taft
New York ..... Mexican
Philadelphia ..... Paul Luckenbach
Seattle ..... Riverton
Grays Harbor ..... Carmel
Portland ..... Point Judith
Marshfield ..... Hoquiam
Point Arena ..... Sea Foam
Albion ..... Pasadena
Port San Luis ..... San Antonio

Friday, Feb. 9.

Liverpool ..... Monticello
Sydney ..... Maunganui
New York ..... A. L. Kent
Puget Sound ..... Admiral Dewey
Seattle ..... Yosemite
Grays Harbor ..... Hartwood
Portland ..... Admiral Evans
Portland ..... Rose City
Portland ..... Daisy Gray
Eureka ..... Centralia
Eureka ..... Bertie M. Barden
Los Angeles ..... Harvard

Saturday, Feb. 10.

Liverpool ..... San Francisco
Galveston ..... F. J. Luckenbach
Mexico ..... Corinto
Mexico ..... Guerrero
Seattle ..... Edna
Seattle ..... Rainier
Grays Harbor ..... Wapama
Portland ..... Georgian Ralph
Portland ..... Peoria
Portland ..... Rotunda
Eureka ..... Marlain
Los Angeles ..... Yale
Los Angeles ..... Admiral Farragut

Sunday, Feb 11.

Portland ..... Willamette

Monday Feb. 12.

Glasgow ..... Highland Heather
Mexico ..... Costanilla
Willapa Harbor ..... Arcadia
Portland ..... Multnomah
Los Angeles ..... Admiral Schley
Los Angeles ..... Fort Bragg
Los Angeles ..... Annette Rolph

Tuesday, Feb. 13

London ..... Astyanax
Victoria ..... Canadian Rover
Seattle ..... Ruth Alexander
Seattle ..... Meridan
Seattle ..... Everett
Port and ..... Cuba
Portland ..... Colfax
Los Angeles ..... Harvard

Wednesday, Feb. 14.

Honolulu ..... Wilhelmina
Honolulu ..... Hyades
Eureka ..... Casco
Port San Luis ..... San Antonio
Los Angeles ..... Yale
Los Angeles ..... Dorothy Alexander

Thursday, Feb. 15.

New York ..... Anniston City
New York ..... Katherine Luckenbach
New York ..... Pennsylvania
New York ..... Antinoe
Victoria ..... E. D. Kinsler
Eureka ..... Admiral Goodrich

Friday Feb. 16.

Puget Sound ..... Admiral Schley
Portland ..... Admiral Farragut
Los Angeles ..... Harvard

Saturday, Feb. 17.

London ..... Peru
Sydney ..... Boreen
Hilo ..... Enterprise
Hilo ..... Annie Johnson
Mexico ..... Oaxaca
Mexico ..... Sinaloa
Eureka ..... Mayflair
Los Angeles ..... Admiral Evans

Sunday, Feb. 18.

Yokohama ..... Havre Maru
Sydney ..... Hauraki
Charleston ..... Mestic
Portland ..... Rose City

Monday, Feb. 19.

Los Angeles ..... Admiral Dewey

Tuesday, Feb. 20.

Liverpool ..... Electrician
Hongkong ..... Shinyo Maru
Sydney ..... Sonoma
South America ..... Beaulos
Portland ..... Cuba

Transpacific Mails

The time of closing unless otherwise specified, at Oakland postoffice:

China—
Feb. 17, 12:30 p. m. President Taft.
Feb. 17, 12:30 p. m. (via Seattle). President Madison.
Feb. 20, 12:30 p. m. (via Seattle). Empress of Asia.
Feb. 20, 9 a. m., Shinyo Maru.
Feb. 22, 9 a. m., Pres. Cleveland.

Japan and Korea—
Feb. 8, 8 a. m., President Taft.
Feb. 17, 12:30 p. m. (via Seattle). President Madison.
Feb. 20, 12:30 p. m., Empress of Asia.
Feb. 20, 9 a. m., Shinyo Maru.
Feb. 22, 9 a. m., Pres. Cleveland.

Philippine Islands—
Feb. 8, 8 a. m., President Taft.
Feb. 17, 12:30 p. m. (via Seattle). President Madison.
Feb. 20, 12:30 p. m., Empress of Asia.
Feb. 22, 9 a. m., Pres. Cleveland.

Shanghai (U. S. Postoffice Agency)—
Feb. 17, 12:30 p. m. (via Seattle). President Madison.
Feb. 20, 12:30 p. m., Empress of Asia.
Feb. 20, 9 a. m., Shinyo Maru.
Feb. 22, 9 a. m., Pres. Cleveland.

Dutch East Indies and French Indo China—
Feb. 8, 8 a. m. President Taft.
Feb. 17, 12:30 p. m., President Madison.
Feb. 20, 12:30 p. m., Empress of Asia.
Feb. 20, 9 a. m. Shinyo Maru.

Hawaiian Islands—
Feb. 8, 8 a. m., President Taft.
Feb. 14, 9:30 a. m., Wilhelmina.
Feb. 20, 9 p. m., Sonoma.
Feb. 21, 9 a. m., Matsonia.
Feb. 22, 9 a. m., Pres. Cleveland.

Australia and West Australia—
Feb. 18, 6 a. m., Hauraki.
Feb. 20, 9 a. m., Sonoma.

New Zealand—
Feb. 8, 6:30 a. m., Maunganui.
Feb. 18, 9 a. m., Hauraki.

Tahiti, Marquesa and Cook Island—
Feb. 8, 6:30 a. m. Maunganui.

Fiji Islands—
Samoan Islands—
Feb. 20, 9 a. m., Sonoma.

Guam and Ladrone Islands—
Feb. 24, 6:30 a. m., Thomas.

Mexico, Central and South America—
Feb. 10, 9 a. m., Guerrero.
Feb. 12, 12:30 p. m., Coahuila.
Feb. 20, 9:00 a. m., Venezuela.
Feb. 23, 9 a. m., Colima.

SHIPS AND SHIPPING

News of Oakland Waterfront

Edited by FRANK CLIFF.

PACIFIC BATTLE FLEET OFF TODAY FOR MANEUVERS

Greatest Mock Naval War Ever Participated in By U. S. to Be Held.

LOS ANGELES, Feb. 8.—Nine dreadnaughts of the battle fleet under command of Rear Admiral E. W. Eberle last night were awaiting the triple siren blast which tomorrow will signal their departure from Los Angeles for the Canal Zone, where a fleet from the Atlantic coast under command of Admiral H. C. Jones will attempt to prevent them from "capturing" the Panama Canal.

The battleships will put out to sea at 4:30 p. m. and will proceed south in column formation at ten knots, making no stops until within five days of the canal zone, where the "enemy" fleet is expected to be sighted.

Auxiliary ships, including the hospital ship Mercy, were to leave here last night to join the dreadnaughts off Magdalena Bay, February 12, while the minesweeper Carmmal will remain in port until late tomorrow to pick up any stragglers who may have missed their ships.

The dreadnaughts scheduled to sail tomorrow are the California, New Mexico, Tennessee, Mississippi, Pennsylvania, Arizona, Oklahoma, New York and Idaho.

The maneuvers off the canal will be the most comprehensive ever participated in by the American fleet at any time.

Wireless Reports

For past 24 hours

Wireless reports from 12 m. Feb. 7 to noon today:

By RADIO CORPORATION.

Resolute—From San Francisco for Yokohama; 1500 miles west of Honolulu.

Elkridge—San Pedro for Yokohama; 4167 miles from San Pedro.

Sylvan Arrow—San Francisco for Hongkong; 4589 miles from San Francisco.

Tuscaloosa City—Hongkong for Port Townsend; 680 miles east of Yokohama at noon.

West Islip—Honolulu for San Francisco; 57 miles from Honolulu.

Radnor—New Orleans for Honolulu; 1391 miles east by south of Honolulu at noon.

Manoa—San Francisco for Honolulu; 1889 miles from San Francisco.

Romulus—San Francisco for Salina Cruz; 150 miles south of San Pedro.

Monticello—Portland for San Francisco; passed Blunts Reef.

Conia—Seattle for San Francisco; 420 miles north of San Francisco.

Donna Lane—San Pedro for Seattle; 210 miles from San Pedro.

Vinita—San Pedro for Auckland; 932 miles from San Pedro.

Empress of France—New York for San Francisco; 649 miles south of San Francisco at noon.

Melville Dollar—San Pedro for New York; 1045 miles south of San Pedro.

Dix—Nanoose for New York; 691 miles south of San Francisco.

U. S. WEATHER BUREAU.

Meigs—In lat. 32.12 north, long 138.53 west; cloudy, east, 24 miles.

Dilworth—In lat. 31.12 north, long. 135.30 west; cloudy, nw., 24 miles.

Cumbral—In lat. 36.42 north, long. 136.36; partly cloudy, north, 14 miles.

Willsilo—San Francisco for New York; 2115 miles north of Balboa.

Cambral—San Francisco for Honolulu; 461 miles from San Francisco.

K. R. Kingsbury—San Pedro for San Francisco; 35 miles from San Francisco.

Alaska—San Francisco for Honolulu; 890 miles from Honolulu.

Admiral Evans—San Pedro for San Francisco; 273 miles from San Francisco.

Dorothy Alexander—San Francisco for Seattle; 350 miles from San Francisco.

Dixie Arrow—San Francisco for Yokohama; 34 miles west of San Francisco.

El Segundo—Point Wells or El Segundo; 110 miles from El Segundo. 110 miles from El Segundo.

Col E. L. Drake—San Pedro for Astoria; [illegible] miles from San Pedro.

Los Vegas—Portland for Astoria; 20 miles from Portland.

Lehigh—San Francisco for Portland; 90 miles from Columbia river at noon.

Atlas—Juneau for San Francisco; 893 miles from San Francisco.

R. J. Hanna—San Pedro for San Francisco; 335 miles from San Francisco.

Babinda—San Pedro for San Francisco; 110 miles from San Francisco.

Richmond—Seattle for San Pedro; 671 miles from San Pedro.

Captain A. F. Lucas—San Francisco for Astoria; off Columbia river.

[illegible] miles from San Francisco.

Cottonplant—Coos Bay for San Francisco; 22 miles from Coos Bay.

S. A. Smith—Coos Bay for San Pedro; 437 miles from San Pedro.

Montebello—San Francisco for San Pedro; 214 miles from San Pedro.

H. T. Harper—Willbridge for San Pedro; 112 miles from Willbridge.

Conia—Seattle for San Francisco; 170 miles from San Francisco.

Ruth Alexander—San Francisco for San Pedro; 114 miles from San Francisco.

Hyades—Honolulu for San Francisco; 260 miles from San Francisco.

Dix—Nanoose for New York; 932 miles from San Francisco.

F. J. Luckenbach—Anacortes for San Francisco; 89 miles from San Francisco.

Alaskan—New York for San Francisco; 698 miles from San Pedro.

Huguenot—Balboa for San Pedro; 791 miles from San Pedro.

Vinita—San Pedro for Honolulu; 1884 miles sw. San Pedro.

John D. Archbold—San Pedro for New York; 513 miles sse. San Pedro.

Akera—Colon for New York; 98 miles s. San Pedro.

Charlton Hall—San Francisco for San Pedro; 151 miles north of San Pedro.

Alaska—New York for San Francisco 943 miels sse. San Pedro.

Byron D. Benson—Balboa for San Pedro; 1334 miles sse. San Pedro.

Redondo—Grays Harbor for New York; 1270 miles sse. San Pedro.

Edward Luckenbach—Philadelphia or San Pedro; 749 miles sse. San Pedro.

David McKelvy—Balboa for San Pedro; 770 miles sse. San Pedro.

Wm. A. McKenny—Baltimore for San Pedro; 730 miles sse. San Pedro.

Horace Luckenbach—San Pedro for New York; 960 miles sse. San Pedro.

Zenone—Martinique for San Francisco; 1460 miles sse. San Francisco.

Sunbeam—Philadelphia for San Pedro; 600 miles sse. San Pedro.

[illegible] York; 950 miles from San Francisco.

City of Reno—San Pedro for San Francisco; 140 miles from San Francisco.

Meigs—San Francisco for Manila; 1025 miles from San Francisco.

Aralon—San Francisco for San Pedro; 48 miles from San Francisco.

Dilworth—Honolulu for Port San Luis; 500 miles from San Luis.

Santa Maria—Port San Luis for Vancouver; 274 miles from Vancouver.

Forest King—Towing schr. Forest Dream, San Francisco for Seattle; 5 miles from San Francisco.

Bracarlon—San Francisco for Port San Luis; arrived Port San Luis 5 p. m.

Donna Lane—San Pedro for Seattle; 86 miles from San Pedro.

La Placentia—Pearl Harbor off San Pedro; 2082 miles from San Pedro.

David McKelvy—New York for San Pedro; 291 miles from San Pedro.

Chihuahua—Guaymas for Mazatlan; 40 miles from Guaymas at noon.

Eagle—New York for San Francisco; 1750 miles from San Pedro.

Cuba—San Francisco for Portland; 187 miles from Columbia river.

Maui—San Francisco for Honolulu; 101 miles from San Francisco.

Robin Goodfellow—San Pedro for Honolulu; 558 miles from San Pedro.

Radnor—New Orleans for Honolulu; 1146 miles from Honolulu at noon.

Agabay—San Pedro for Baltimore; 605 miles south of San Pedro at noon.

Lehigh—San Francisco for Portland; passing Columbia river.

Vinita—San Pedro for Auckland; 1132 miles west of San Pedro.

Paralso—Raymond for San Pedro; 85 miles from San Francisco.

Frank H. Buck—Gaviota for Honolulu; leaving Gaviota at midnight.

William H. Doheney—San Francisco for Honolulu; 628 miles from Honolulu.

San Diego—San Francisco for Seattle; 90 miles from Cape Flattery.

[illegible] Harris—San Francisco for Honolulu; [illegible] miles from San Francisco.

W. W. Baxter—San Francisco for Portland; 15 miles north of Cape Mendocino.

Multnomah—San Francisco for Redondo; 175 miles from Redondo.

Harvard—San Pedro for San Francisco; 70 miles from San Pedro.

Annette Rolph—Portland for San Francisco; 37 miles from Columbia river.

Brookings—San Francisco for Port Gamble; 83 miles from Cape Blanco.

Chas. H. Cramp—New York for San Francisco; 227 miles from San Diego.

Sunbeam—Philadelphia for San Pedro; 365 miles from San Pedro.

Georgian—Portland for New York.; 421 miles sse. San Pedro.

Sabine San—San Pedro for Philadelphia; 240 miles sse. San Pedro.

Huguenot—Balboa for San Pedro; 1016 miles sse. San Pedro.

Robin Goodfellow—San Pedro for Honolulu; 558 miles sw. San Pedro.

John D. Archbold—San Pedro for New York; 513 miles sse. San Pedro.

Akera—Colon for New York; 98 miles s. San Pedro.

Charlton Hall—San Francisco for San Pedro; 151 miles north of San Pedro.

Alaska—New York for San Francisco 943 miels sse. San Pedro.

Byron D. Benson—Balboa for San Pedro; 1334 miles sse. San Pedro.

Redondo—Grays Harbor for New York; 1270 miles sse. San Pedro.

Edward Luckenbach—Philadelphia or San Pedro; 749 miles sse. San Pedro.

David McKelvy—Balboa for San Pedro; 770 miles sse. San Pedro.

Wm. A. McKenny—Baltimore for San Pedro; 730 miles sse. San Pedro.

Horace Luckenbach—San Pedro for New York; 960 miles sse. San Pedro.

Zenone—Martinique for San Francisco; 1460 miles sse. San Francisco.

Sunbeam—Philadelphia for San Pedro; 600 miles sse. San Pedro.

Part of Large Ship Movement

The British freighter TUSCAN PRINCE, which is discharging high-grade glass and fluxing sand at the Quay Wall, represents the new class of freight steamer making Oakland a regular port of call. More than 1,500 feet of shipping lay alongside the Quay Wall yesterday.

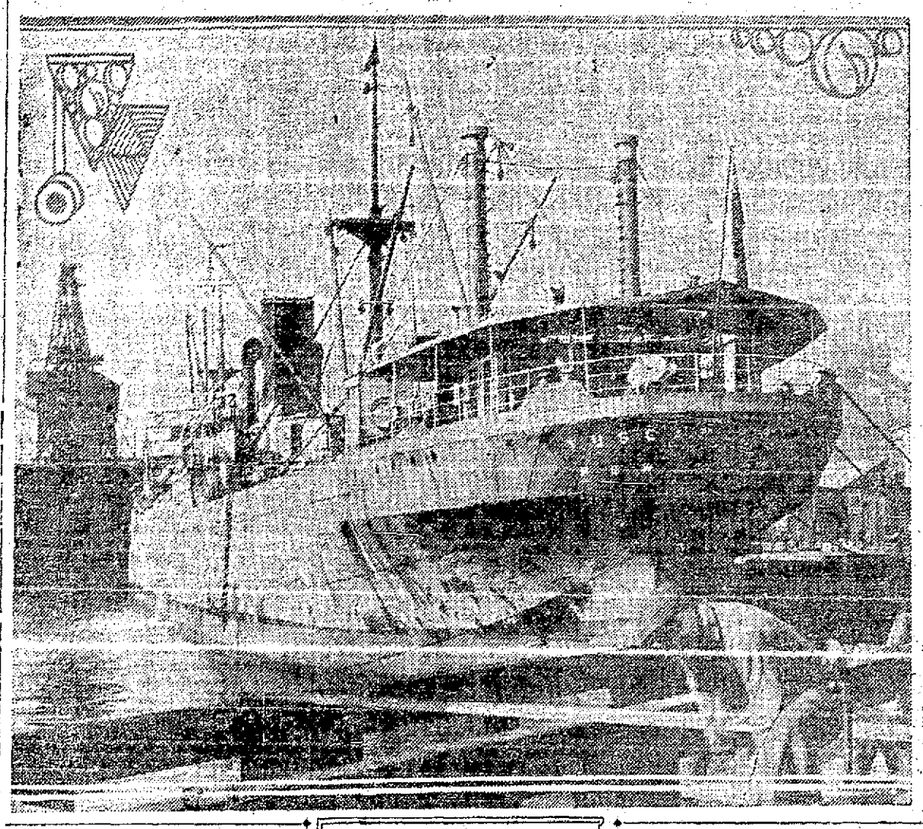

Pacific Ship Lines To Raise Charges

SEATTLE, Feb. 8.—The trans-Pacific lines operated between Seattle and the Orient have agreed to an increase in the charge for wharfage and handling of freight. One dollar per weight ton will be added to the regular tariff for wharfage and 80 cents per weight ton will be charged for the following: Bamboo, bamboo ware, trinkets, braid, straw and ship, chinaware, crockery, glassware, curios, drygoods, cotton and sink; festoons, straw hats, furniture, metal, lacquerware, matting, paper lanterns, walnuts in hull, rattan toys and other light commodities which take up space but carry light in weight tons.

The Pacific Northwest Terminal tariff bureau will call a meeting soon to provide uniform tariffs and terminal rates at all Oregon and Washington ports affiliated in the bureau, according to the commission.

The joint committee on medicine, dentistry, pure foods and drugs will introduce a measure in the house to accept the provisions of the federal Sheppard-Townley maternity bill, it was said.

Domestic Ports

TACOMA, Wash., Feb. 7.—The Nortland, from San Francisco and the Nebraskan, from New York are listed for arrivals at the Baker dock tomorrow. The Northland will load a part of her outbound freight at the Tacoma Grain Company dock.

The Admiral Sebree looked for tomorrow evening has 2500 tons of copper for discharge at the Tacoma smelter and some cargo for the Terminal dock this trip.

The Kongosan Maru loading 3,000,000 feet of lumber at the various mills here for the Orient may sail tomorrow night or Thursday morning.

The Anniston City sailed for New York via Anacortes this afternoon, taking general freight and copper from here.

The Osaka Shosen Kaisha liner Alabama Maru with a capacity cargo loaded at Tacoma, Seattle and Vancouver, B. C., a great part of which is wheat and flour, will sail from here tomorrow afternoon for the Orient. There will be a number of Japanese passengers embark on the ship at Tacoma and other passengers will be picked up at Seattle and Victoria.

The Arabia Maru inbound is due here tomorrow afternoon. The Arabia arrived at Victoria this afternoon.

PORTLAND, Ore., Feb. 7.—The Swedish motorship Balboa arrived today to load six thousand tons of wheat for European parts.

The steam schooner Frank D. Stout is scheduled to leave Thursday for aCllifornia ports with passengers and lumber.

The Florence Luckenbach will arrive here Friday with 700 tons of freight from Gulf Coast ports.

The Admiral Farragut left today for California ports with passengers. Local exporters report an increase in inquiries for flour for export to United Kingdom ports. They aatribute the increased activity to the Near East situation.

LOS ANGELES, Feb. 7.—The British motorship Loch Gail arrived from Antwerp on her maiden voyage in the European-Pacific Coast trade, carrying 11,000 tons of cargo, 11000 tons of which was for local delivery.

The United States repair ship Vestal sailed for the Canal Zone, via San Diego, to participate in fleet maneuvers.

COOS BAY, Ore., Feb. 7.—The gasoline schooner Tramp now loading here will leave for Wedderbun on Rogue river tomorrow.

The gasoline schooner Osprey sailed this afternoon for Gold Beach carrying a small freight cargo.

[illegible] the steamer Admiral Sebree got away for Astoria and Portland.

The steamer C. A. Smith sailed this afternoon for San Pedro with a lumber cargo.

ASTORIA, Ore., Feb. 7.—Carrying freight and passengers from Portland, the steamer Rose City sailed last night for San Francisco.

After discharging freight from the Atlantic coast at Portland the steamer Steel Seafarer sailed this morning for Seattle.

The steam schooner Santiam arrived this morning from San Pedro and went to St. Helens to load lumber.

The Swedish motorship Balboa from Stockholm via San Francisco arrived last night and went to Portland.

The steamer Panaman arrived this afternoon from Seattle and will take on freight at Portland and Astoria for Boston.

After discharging freight from the Atlantic seaboard in Portland, the steamer Mystic sailed today for Seattle.

The steam schooner Daisy sailed this afternoon for Redondo and San Pedro with 750,000 feet of lumber from Knappton.

Seattle—Arrived, Feb. 8 a. m., stmr James B. Duke, hence Feb. 3; stmr Steel Seafarer from Astoria; Jan. 6, 8 p. m., stmr Jefferson from Ketchikan; 5 p. m., stmr Viking, hence Jan. 30; 4 p. m., stmr Admiral Sebree, hence Jan. 3.

Sailed, 8 p. m., stmr Minalrex for Grays Harbor and Coos Bay; Feb. 7, 4 a. m., Jap stmr Nankoh Maru for Astoria.

Bellingham—Sailed, Feb. 6, ms Lassen for San Pedro.

[illegible] Norlina from Tacoma; 3 a. m., stmr Siskiyou from San Pedro; 7 a. m., stmr J. A. Moffett, hence Feb. 4; 8 a. m., stmr Wahkeena, hence Feb. 4.

Sailed, 4 a. m., stmr Nepenset for San Francisco; stmr Flavel for San Pedro; Feb. 6, 5 p. m., stmr Daisy for San Pedro.

Tatoosh—Passed out, Feb. 7, 7:30 a. m., stmr Minalrex, from Seattle for Coos Bay.

Eastern Ports

Charleston—Arrived, Feb. 3, Nor stmr Hallvard from Vancouver.

New Orleans—Arrived, Feb. 6, Nor stmr Torlew from Antofagasta.

15 HUNDRED FEET OF SHIPS TIED ALONG QUAYWALL

Two Big Freighters and One Oil Barge Discharging Cargoes in Harbor.

More than 1500 feet of ship lay alongside the Quay Wall and extended from the foot of Jefferson street to the Howard Terminal, at the foot of Market street, yesterday. This was not all one vessel, however, but was made up of the big British freighter Tuscan Prince, from Antwerp, the United States Shipping Board steamer West Chopaka, and the oil barge of the Associated Oil company.

Both of the large freighters were consigned to the Howard Terminals. The Tuscan Prince is discharging a large amount of high grade white sand for glass and fluxing purposes. She will take on a small amount of cargo and will then proceed to Puget Sound to complete loading for European ports.

The West Chopaka is one of the largest of her type of freighters to make Oakland a port of call. She has been in port several days, first discharging copra cake at the Albers Terminal in West Oakland, and then a large amount of copra at the Quay Wall. She is being operated by Struthers and Barry in the Island and Far East service.

Notice to Mariners

Shoal, Fort Mason, San Franisco Bay, California—Information has been received that the 15-foot shoal shown on the charts of the outer end of the western pier at Fort Mason, in approximately lat. 37.48.35 N, long. 122.26 W. has been removed by dredging. The depths off this pier are now in excess of 30 feet.

Fort Stevens Radio Compass Station, Oregon—Information has been received from the naval communication service that the call leters NZS have been assigned to the U. S. naval radio compass station at Fort Stevens, Oregon, in lat 46.11.32 N, long. 123.59.15 W. and will in future be used in place of (NPE), now listed.

Light, Walker Island to Martin Island, Columbia river, Oregon and Washington—On Jan. 13, 1923 Slaughter Bar light No. 1 was moved 360 yards 317 deg. and reestablished in 15 feet (in approximately lat. 46.07.20 N, long. 122.59.15 W) of water without other change.

Cabo Falso Light, Lower California, Mexico—The commanding officer of the U. S. S. Samapo reports that Cabo Falso lighthouse, in approximately lat. 22.52.10 N, long. 109.37.50 W, is painted white and that the light shows flashing white every 8 seconds, flash 0.5 second, eclipse 7.5 seconds. The characteristic was obscured for a period of two hours.

San Diego Bay—La Playa light, color and characteristic changed Fe. 1, 1923, to flashing green every 4 seconds, flash 1 second duration. Intensity of light increased to about 600 candlepower.

Los Angeles harbor—Pacific fleet anchorage light established Feb. 1. Light is fixed red, 35 candlepower, 153 feet high, visible 3 miles, 365 yards, 310 deg. true (NWxW ¾ W mag.) from San Pedro entrance light No. 2.

Lat. 33.43.17 N.
Long. 118.16.19 W.

Light is obscured from 30 deg. true to 225 deg. true.

To be maintained by U. S. navy department.

By authority of the commissioner of lighthouses:

H. W. RHODES,
Superintendent of Lighthouses.

Captain A. S. Howell of the Amer stmr Dix reports to this office by radio this date that at 1 p. m., when in latitude 32.19 N, longitude 119.36 W, passed red and white can buoy, tall spar with square lattice daymark on top, painted red.

L. M. STEWART,
Commander, U. S. N., in charge.

Lights, Tillamook Bay—On Jan. 9, 1923, the following lights in Tillamook Bay were destroyed: Main channel light, Bayocean channel light. These lights will be reestablished as soon as practicable.

Buoy, Mare Island strait, San Francisco Bay—Mare Island strait lower end gas buoy 1, in (approximately) lat 38.04.50 N, long. 122.14.40 W, has been moved and re-established on the bearings:

Cupola, 1 deg.; Carquinez strait lighthouse, 155 deg.; Mare Island jetty light 14, 198 deg. 31 mins.; tower on southern end of Mare Island, 254 deg. 30 mins.

Arrived

8:30 a. m.—Stmr Sonoma, Trask, 20 days 12¾ hours from Sydney via Honolulu 6 days 8 hours 32 min; pass. and mdse. to J. D. Spreckels & Bros. Co.

9:20 a. m.—Edna Hellesio 67 hours to Sudden & Christenson; mdse to McCormick S. S. Co.

9:45 a. m. Stmr Utacarbon, Fisher, 80½ hours from Portland; ballast to Union Oil company.

11:35 a. m.—Stmr Grace Dollar, Taskar, 21½ days form New York via Balboa, 4½ days bound for Vancouver, in for fuel to Robert Dollar company.

10:03 a. m.—San Francisco: Stmr Boass, 67 hours from Vancouver, bound for U. K., in to finish loading to E. C. Evans company.

10:05 a. m.—Stmr Willsolo, 43 days from Philadelphia via San Pedro 36 hours; mdse to Williams line.

1:00 p. m.—Stmr Forest King, Magee, 41 hours Redondo Beach, ballast Chas Nelson company; Bktn Forest Dream in tow.

1:00 p. m.—Kktn Forest Dream, Knight, 41 hours Redondo, ballast Chas. Nelson company; in tow stmr Forest King.

1:40 p. m.—Stmr Makawell, Johnson, 11 days 5 hours 32 min., Kahului, 54,000 bags sugar to Matson Navigation company.

3:10 p. m.—Stmr Rainier, Stangeland, 73 hours from Port Angeles; mdse to Atlas Steamship company.

3:15 p. m.—Stmr Westport, Fredsrickson, 40½ hours from Crescent City, 232 M lumber to Hobbs, Wall & company.

3:40 p. m.—Stmr Ruth Alexander, Cousins, 53 hours from Victoria; pass and mdse to Pacific Steamship company.

5:00 p. m.—Stmr W. S. Miller, Phillips, 35 hours San Pedro; oil to [illegible]

10:20 p. m.—Stmr Multnomah, Johnson, 60 hours from Astoria; bound south, put in for fuel.

ARRIVED FEB. 7

5:30 a. m. Stmr Nome City, Malmstrom, 87 hours from Seattle; pass and mdse to Chas. Nelson & Co.

8:45 a. m.—Ms Charlie Watson, Wallace, 3½ days from Seattle; ballast to Standard Oil Co.

8:50 a. m.—Stmr Tamalpais, Gunderson, 69 hours from Grays Harbor; 850 M lumber to E. K. Wood Lumber Co.

8:[illegible] a. m.—Stmr Sea Foam, Lind, 15 hours [illegible] Lumber Co.

Foreign Ports

Penang—Sailed: Jan. 30, stmr Mobile City for New York.

Adelaide—Arrived, Jan. 27, Br stmr Kansas from New York.

Suez—Arrived: Jan. 31, Br stmr Momerie from Calcutta for Boston.

Victoria—Arrived: Feb. 6, Jap stmr Arabia Maru from Hongkong, etc.

Hongkong—Sailed: Feb. 6, Jap stmr Kaga Maru for Seattle.

Auckland—Arrived: Feb. 3, stmr Hollywood, hence Jan. 6.

Zamboanga—Sailed: Feb. 5, stmr West Ivan for Cebu.

Cebu—Arrived: Feb. 7, stmr West Ivan from Zamboanga.

Hamburg—Sailed: Feb. 3, stmr Virginian for Boston.

Kobe—Sailed: Jan. 24, Nor stmr Grande Gaarde for Vladivostok.

Buonaventura—Arrived: Jan. 27, stmr Ensley City from New York.

Gibraltar—Passed: Jan. 28, Br stmr Gaelic Prince from Batavia for New York.

Suez—Sailed: Jan. 27, stmr Eastern Knight for Boston.

Hongkong—Sailed: Feb. 5, Br stmr Robert Dollar for Manila. Arrived: Feb. 3, stmr Apus from Manila, and sailed Feb. 4 for San Francisco via San Pedro.

Zamboanga—Arrived: Feb. 4, stmr West Ivan from Sourabaiad.

Shanghai—Sailed: Feb. 3, stmr Dewey for Hongkong.

Singapore—Arrived: Feb. 3, stmr Stuart Dollar from Hongkong.

Victoria—Arrived, Feb. 5, stmr Colusa, hench Feb. 2.

Hongkong—Arrived: Feb. 5, stmr President Wilson, hench Jan. 11.

Manila—Arrived: Feb. 5, stmr Hannawa from Portland.

Rotterdam—Sailed: Feb. 3, Br stmr Cardiganshire for San Francisco.

Swansea—Sailed: Feb. 4, Br stmr [illegible] for San Francisco.

Hongkong—Arrived, Feb. 3, Jap stmr Protisalus for Seattle.

Havana—Sailed: Feb. 5, stmr Ecuador for New York.

Hongkong—Arrived, Feb. 3, stmr Pawlet from Astoria, via Yokohama; stmr President Jackson from Seattle, via Yokohama, etc.

Salina Cruz—In port, Feb. 5, stmr Cuba for San Francisco.

Kobe—Sailed, Feb. 2, Jap stmr Manila Maru for Seattle.

Pago Pago—Arrived, Feb. 5, stmr Ventura, hence Jan. 23, via Honolulu.

Talara—Arrived, Feb. 31, stmr Ensley City from New York.

Sailed, Feb. 2, stmr Ensley City for Callao.

Yokohama—Arrived, Feb. 2, stmr City of Spokane from Seattle; Br stmr Achilles from Seattle; Dutch stmr Hilbert from Vancouver.

London—Arrived, Feb. 4, Br stmr Tuscaroster, hence Dec. 10, via Glasgow.

Canal Ports

Balboa—Arrived, Feb. 3, stmr Chattanooga City from Everett; stmr Santa Rosalia from Valparaiso.

Sailed, Feb. 5, stmr Agwisione for San Pedro; stmr William Perkins for San Francisco; stmr Solana for San Pedro; Jap stmr Havre Maru for San Francisco and Yokohama; Feb. 4, stmr Coa

LEGAL NOTICES. LEGAL NOTICES.

Report of Deposits Unclaimed for More Than Ten Years, as of January 1, 1923.

[illegible] Oakland, California.

Name.	Last Known Place of Residence or Postoffice Address.	Amount.
Anderson, Eva	843 Walsworth Ave.	$ 11.88
Armour, Henry M.	1115 Wood St.	2866.24
Azevedo, Manuel M. or Maria S.	Moraga Valley	7.76
Appleby, Edmund O.	Holden St., Emeryville	1.00
Armstrong, Adelaide F.	474 48th St.	3.24
Alexander, Lou E. or Hattie C.	1250 Franklin	12.62
Ardley, Fanny	532 Merrimac St.	10.46
Anderson, Kathryn S.	1557 Webster St.	4.42
Beck, A. C.	570 11th St.	2.37
Bentley, Mary C.	977 McAllister St., S. F.	42.55
Berry, Julia	905 E. 15th St.	1.93
Bogg, Alice	1675 59th St.	6.97
Bennett, Ellen V. or John A.	160 Locksley Ave.	1.90
Borlund, Anna	1815 Union St., Alameda	2.76
Burrall, Jessie E.	6525 Raymond St.	24.15
Benson, Amanda S.	1127 Haskell St.	26.26
Bennett, Morriss	1720 San Pablo Ave.	7.47
Brown, Geo. F.	865 Jackson St.	1.78
Barnard, Alloran L.	N.W. cor. Wakefield & 23rd Av.	4.42
Brossard, V.	1517 7th St.	1.65
Bertoldy, Madelaine	1073 E. 25th St.	1.80
Barnum, Sadie M.	909 Peralta	1.88
Bruckner, Samuel	661 52nd St.	3.69
Clark, John Lachlan	Big Oak Flat	11.22
Clausen, Gertrude	2130 Chestnut St.	3.54
Calvert, Geo. W.	Blind Home, 36th, Telegraph	208.64
Carter, Sarah A.	Oakland, Cal.	4.04
Copeland, Frances	220 Hollis St.	3.84
Costa, Frank R.	2437 8th St.	11.00
Cain, John J.	961 26th Ave.	3.54
Cline, Peter J.	652 Linden St.	740.56
Cope, Jessie De Witt	874 Adeline	2.41
Carrosso, Roma	182 Claremont Ave.	2.16
Cone, Gertrude B.	Receiving Hospital, Oakland	3.90
Cutter, C. H. Jr.	2260 Grove St.	40.98
Corbin, Lulu	16 Telegraph Ave.	1.68
Carrico, James M.	633 53d St.	5.70
Carrico, Effie L.	633 53d St.	12.40
Carter, Marguerite	225 Ettie St.	1.63
Clark, Bertha M.	851 Jackson St.	15.17
Coronakos, Speros G.	433 12th St.	16.79
Davidson, Mary E.	313 14th St.	13.55
Douglass, William A.	854 Campbell	1.84
de Souza, Alfreda M.	San Leandro, Cal.	5.14
Digardi, Frank or Jennie	803 Harrison St.	1.68
Donovan, Dora	717 4th St.	1.69
Driscoll, J. W.	460 3d St.	1.95
De War, Janet M.	179 8th St.	1.83
Durning, Benj. H.	957 Harrison St.	2.66
de Silva, Manuel R.	1473 5th St.	4.04
Dorn, Lydia G. or Olive R.	406 Hudson St.	155.15
De Coe, Leroy	409 Cavour St.	4.18
Davis, Elizabeth G.	660 Vernon St.	5.70
Donlin, Henry F.	Oakland	1.58
Davis, Loiss G.	1114 Poplar St.	17.09
Emmett, Hugh J. or Hildred	West Seattle, Wash.	243.94
Eddie, William	555 Franklin	2.16
Evers, John	Astor House, Clay St.	522.61
Elliott, Maude	3028 California St., S. F.	4.18
Emerson, Olivia	1162 Center St.	223.53
Elder, William Fitch	504 E. 22nd St.	6.68
Flather, Robert Bruce	739 12th St.	8.12
Fronich, Mat	1516 7th St.	467.21
Fahey, Annie C.	San Jose, Cal.	20.64
Focha, Ida L.	Rose and Echo Aves.	15.49
Fraser, Julia	Oakland, Cal.	1.50
Flamond, Marie (dead) or Victor	2310 Washington St., S. F.	3.34
Fleming, Cora U. or Francis F.	515 6th St.	3.34
Gavigan, Jennie	11 Cherry Ave., Fruitvale	3.29
Gorden, Arthur S.	1263 7th St.	1.98
Geisser, John	Suisun, Cal.	261.38
Gillette, L. Bertis or Albertine Tyng	1638 Josephine St., Berkeley	4.92
Graves, Taney or Gertrude	2108 Prince St., Berkeley	3.00
Gash, Frank T.	477 38th St.	4.11
Gorman, Nellie F.	22 South 3d St., San Jose, Calif.	9.65
Garton, Florence Gertrude	347 B St.	3.01
Gore, Givens R.	Hotel Metropole	449.55
Gill, Mary	608 17th St.	100.40
Gau, Louise	312 24th St.	1.35
Guglielmotto, Catherina Maddalena	1223 Madison	3.69
Gould, Geo. J.	106 Linda Ave.	3.69
Guichard, Mary A.	531 Jones St.	3.08
Gurnee, H. R.	339 Warwick Ave.	5.70
Gould, Cressie	1632 7th St.	1.48
Hills, Tena G.	1081 E. 23d St.	7.37
Happ, Mary	567 7th St.	1.53
Harvey, Lizzie	816 21st St.	4.72
Holumzer, Hilma	2045 Chestnut St.	19.27
Hogman, Louise C. or Vesper, Kate S.	1619 Oak St.	2.51
Harrison, Geo. W.	1417 Oxford St., Berkeley	1.73
Hokea, Sam	Jackson St., S. F.	342.12
Hallowell, Chas.	974 Center	3.59
Hansen, D. B.	1448 9th Ave.	1.83
Hayselden, Susan M.	1103 San Pablo Ave.	1.45
Horan, Louise P.	1371 Castro St.	1.63
Harrison, Delphine	Oakland	8.40
Hirst, Emily	815 Wood St.	1.85
Heaver, R. W.	2099 Elm St.	1.85
Ingram, Mary	1155 Castro St.	83.47
Johnson, Lottie B.	1437 23d Ave.	11.54
Jacobs, Grace C., tr. for Robert Y. Jacobs	Oakland, Cal.	31.11
Jacobs, Grace C., tr. for Charles Wm. Jacobs	Oakland, Cal.	35.80
Judge, Annie, tr. for Earl Teague	8th St., near Franklin	1.83
Jones, Eliza	1165½ 7th St.	1.53
Johnson, Johanne M. F.	235 Champion St., Fruitvale	1.65
Jason, Mary M.	3791 Howe St.	1.90
Johnson, J. C.	1270 Campbell St.	1.73
Johnson, Jalmar A.	1251 64th St.	1.78
Jacobs, Estelle	care Pt. Richmond B'k, Rich'd	1.70
Johnson, Maria	44 Boehmer St., Fruitvale	40.12
Kuhn, Charles	Fruitvale, Cal.	9.21
Kelly, Hattie W., tr. for Norma H. Schultze	645 S. Oliva St., Los Angeles	18.48
Kramer, Harry	Shuey Ave., nr. 27th, Fruitvale	1.83
Karstensen, Carrie	579 E. 12th St.	189.45
Keene, John	360 5th St.	32.66
Kendall, Hattie A.	572 12th St.	1.93
Kaier, Geo. W.	966 19th St.	1.58
Keyse, S. J., Trustee	Hayward, Cal.	1.86
Kronman, Theodore	1205 Peralta St.	7.20
Kutz, Fred R.	422 Orange St.	2.09
Leavitt, Emma	1424 8th Ave.	1.55
Lowery, James E. or Hattie J.	917 E. 24th St.	11.72
Lester, Susie H.	1017 5th St.	1.55
Laytham, Tina	3940 Howe St.	1.63
Le Houreon, Anna	57 8th St.	89.32
Lafon, Ernest or Julie	Oakland	12.52
Lummes, Fred	985 Cypress St.	1.68
Lacroix, Helene	951 Franklin St.	1.73
Lemen, Oscar S.	1161 Peralta St.	1.60
Lewis, M. S.	Pinole, Cal.	4.04
Miller, Rebecca J.	Sunol, Cal.	194.97
Manning, Emma E.	881 Cedar St.	2.46
McCarthy, Jeremiah or Mary	1223 Adeline St.	2.86
Miller, Eliza G.	Beulah Home	8.74
McLaughlin, Mary B. or Robinson, Jennie C.	837 Market St.	57.22
Mariante, Amanda or Minnie J. Lema	779 E. 12th St.	7.91
Mitchell, Allister S.	970 E. 27th St.	1.90
Matthews, Phoebe J.	653 10th St.	1.73
Moore, Edith Sophie	819 54th St.	2.76
Mitsuehashi, A.	714 Franklin St.	2.34
Neves, John S.	Lafayette, Cal.	18.90
Nomura, J.	814 Telegraph Ave.	3.89
Norton, Eugene	955 5th St.	2.26
Nelson, Frank H.	1131 Oak St.	1.48
Osgood, Edna E.	1328 Filbert St.	2.76
Oliva, Mary S. or Fred J.	1676 7th St.	1.90
O'Neill, Leonore M.	993 Center St.	11.88
Oliver, Minnie Griffith	3305 Forest St., Fruitvale	4.32
Owen, L.	619 14th St.	1.58
Ochiltree, Robert J.	940 43d St.	3.15
O'Connell, James Alfred	2027 E. 17th St.	1.59
Prout, Mary A. or Thos. D.	Fruitvale	1.55
Peters, Mary H.	2179A 19th St.	50.38
Palmer, Lena	255 4th St.	7.20
Pearson, Vitalis	No residence	1347.43
Perry, Frank A.	1269 Moss Ave., Elmhurst	1.88
Paganetti, Lillie	163 Miles Ave.	2.05
Peterson, Carl E.	366 Walsworth Ave.	31.63
Pezzulich, Frank	219 9th St.	1.63
Price, Gomer W. or Sarah J. B.	101 8th St.	2.97
Peta, Manuel Corello	862½ Willow St.	3.79
Richards, Mary E.	Hopkins St., Fruitvale	649.49
Ralston, Albert	1126 Chestnut St.	2.00
Robinson, Edith	335 Boehmer St., Fruitvale	5.70
Rogers, Harold	Centerville, Cal.	3.01
Rose, Jenny S.	524 18th St.	1.53
Rivers, Paul	1426 16th St.	7.14
Renz, Katherine	857 Washington St.	39.10
Ruggiero, Frank A.	Glen Ave. and High St., F'tv'l.	1.83
Roda, Manuel de Souza	755 Willow	3.94
Reno, Robert H.	514 30th St.	7.71
Ramer, Geo. G.	2116 Chestnut St.	1.68
Rubino, Geo. D.	929 Adeline St.	1.53
Schwab, Alice	1069 12th St.	2.26
Schaw, Mabel E.	2310 Stuart St., Berkeley	1.63
Sorensen, Johanna	Stockton, Calif.	7.08
Shaw, Anne L. or Mabelle H. Noble	768 19th St.	7.76
Scott, Nettie J.	810 16th St.	18.90
Shaw, Elizabeth	573 35th St.	1.48
Stolte, Ferdinand	Prospect Ave., Fruitvale	1.53
Schacker, Mary	1408 18th St.	1268.43
Stuart, Mary or Catherine T.	408 13th St.	153.09
Smith, Anna E.	496 Hawthorne Ave.	239.82
Smith, Frank E.	717 11th St.	8.23
Smithson, Fred H.	Metropole Hotel	10.72
Silva, Joseph L.	7 Helen St.	7.49
Storch, Juanita M.	107 Lynde St., Fruitvale	1.53
Sealy, Ella F.	1307 Central Ave., Alameda	1.53
Seban, Alvis	522 9th St.	2.00
Sampson, Gus	1182 San Pablo, West Berkeley	1.50
Schmidt, Franz Anton	6531 Vallejo St.	1.65
Smith, Bernard L.	1524 19th St.	7.76
Smidsliena, Johan Emil	421 7th St.	1.63
Schwartz, Ella M.	918 24th St.	3.39
Small, Isabel or F. W.	2101 High St., Fruitvale	5.82
Stevens, Geo.	2221 Elm St.	1.55
Scoville, V. Pearl	Dingee Place, Moraga Road, Box 361	3.64
Swift, Ann E.	1354 West St.	6.29
Snow, Lillie E.	2618 College Ave., Berkeley	13.87
Sparks, Netta A. or Melvin A.	3811 West St.	1.53
Souza, John	2437 8th St., W. Berkeley	4.72
Sewell, Clara B.	956 Center St.	38.65
Sakamoto, John	2417 Piedmont Ave.	1.53
Smith, Vera M., tr. for Russell Barbagelata	1350 Cole St., S. F.	7.08
Smith, Vera M., tr. for Lowell Barbagelata	1350 Cole St., S. F.	3.54
Thacker, Joel W.	971 3d St.	49.57
Thomann, Alfred O.	Webster St., c/o Mrs. Voorhies	1.75
Tavlez, Celeste P.	570 77th St.	12.78
Tripkovich, Sposoje	330 9th St.	9.36
Turton, Hattie M. or Mary E. Bowman	Claremont Park, Berkeley	4.11
Thomas, Inez	1682 9th St.	3.74
Thomas, Cornelia	1682 9th St.	3.01
Tennis, Emelie or Estelle	1132 Linden St.	11.98
Thompson, Effie M.	Box 267, Benicia, Cal.	1.93
Thompson, Chas. E.	822 E. 15th St.	1.53
Tickner, Helen M.	881 30th St.	2.15
Upton, Margaret	1280 19th Ave., Sunset Dist., S. F.	7.86
Uchiyama, Shizu	Oakland	4.11
Vogt, Mary	1103 13th Ave.	7.86
Wall, Carlton H.	1836 Santa Clara Ave., Alameda	20.26
Wigginton, Sarah E.	Malaga, Cal.	8.69
Walker, Annie E.	1460 9th St.	6.26
Wolcott, Victoria	1774 10th St.	2.05
Welsh, M.	1164 5th St.	5.50
Wheeler, Grace C.	1010 Webster St.	1.63
Worsham, Charles W.	569 5th St.	4.62
Wigmore, Elizabeth A.	76 Valley St.	10.63
Wood, Mabel E.	Wagner Apts., 23d, San Pablo	3.01
Wadsworth, Wm. J.	1124 16th St.	6.36
Williamson, Cecile E.	529 11th St.	1.63
Wilkins, Edith Mary	"The Henritta," 824 60th St.	1.78
White, E. C.	1419 Castro St.	1.63
Young, Ada Mills	Fort D. A. Russell, Cheyenne, Wyoming	42.58
Zumsteg, William	1322 12th Ave.	1.88

State of California, County of Alameda, ss.

I, W. W. Garthwaite, the undersigned President of the Oakland Bank, formerly The Oakland Bank of Savings, located at Oakland, California, do solemnly swear that the above is a full, complete and truthful statement as of January 1, 1923, showing the names of depositors of said bank known to be dead, or who have not made further deposits, or withdrawn any money during the preceding ten years.

W. W. GARTHWAITE, President.

Subscribed and sworn to this 17th day of January, 1923, before the undersigned, a Notary Public in and for said County of Alameda.

MARY PARKINSON, Notary Public.

LADD ATTACKS PLAN FOR NITRATE DEVELOPMENT

Senator Argues in Favor of Henry Ford's Muscle Shoals Offer.

WASHINGTON, Feb. 8. — The amendment offered by Senator Norris, Republican, Nebraska, to the army appropriation bill providing $2,000,000 additional for development of nitrate plant No. 5 at Muscle Shoals, Ala., was attacked in the Senate today by Senator Ladd, Republican, North Dakota, an advocate of acceptance of Henry Ford's offer for the Alabama power project.

The nitrate fixation plan of the Muscle Shoals plant, Ladd declared, is not the best in view of the advance in chemistry, while army experts, he added, are developing a better method. He said also that the Muscle Shoals method was a dangerous one, similar to that which caused the disastrous explosion at Oppau, Germany.

More than $13,000,000 has been spent already on nitrate plant No. 1, Ladd said, and with Norris' amendment the cost would be over $15,000,000 which might cause a loss of $30,000,000 if it should be destroyed by an explosion and the government desired to replace it.

"If Mr. Ford's offer was accepted such a loss would fall on him and not on the government," said Ladd.

"Immediate and unqualified acceptance" of the Ford offer was urged by Ladd, who said a dozen different plans of nitrogen extraction might be used at Muscle Shoals, and predicted that the one now in use on which Norris proposed to spend $2,000,000 more would not be the one finally adopted. He declared a new chemical extraction process was being developed, but added he could not disclose its details.

Foresters to Fete Grand Lodge Heads

Court United States Foresters of America No. 38 will entertain the Grand Chief Ranger, Maurice Rapheld, and the grand officers at a banquet to be held this evening at the K. P. hall, 12th and Alice streets. A class of initiation will also be held. At least 250 members will participate. The social committee in charge of the affair consists of Chairman Lloyd M. Abrahams, A. Brodke, Harry Thomas, James Wolf, Henry Brassey, George Thatcher, R. F. Ogden, and Abe Harris.

LEGAL NOTICES.

CERTIFICATE OF PARTNERSHIP TRANSACTING BUSINESS UNDER A FICTITIOUS NAME.

KNOW ALL MEN BY THESE PRESENTS:

That we, the undersigned, do hereby certify:

State of California, County of Alameda—ss.

That we constitute a partnership and that as such partnership we are transacting a general merchandising business in the City of Oakland, County of Alameda, State of California, under the firm name and style of SUNRISE MEAT MARKET (Wing Sang Company) at 477-479 Ninth street, in said city, county and state aforesaid.

Your affiant states that QUAN TOY is the manager of said firm and that as such manager the said QUAN TOY hereby certifies under oath, that the following named persons are members of said firm and have an interest therein:

Names.	Addresses
QUAN TOY,	479 9th Street, Oakland, California.
QUAN CHUN,	479 9th Street, Oakland, California.
QUAN KEY,	479 9th Street, Oakland, California.
QUAN JEE,	479 9th Street, Oakland, California.
FUNG SHEW HONG,	479 9th Street, Oakland, California.
POON YORK,	479 9th Street, Oakland, California.
POON FONG,	479 9th Street, Oakland, California.
QUAN KUE,	479 9th Street, Oakland, California.
NG LEONG GUI,	479 9th Street, Oakland, California.
LEONG KEY CHEW,	479 9th Street, Oakland, California.
JUNG QUAND SHING,	479 9th Street, Oakland, California.
JEONG YAN,	479 9th Street, Oakland, California.
LEONG SOON,	479 9th Street, Oakland, California.
LEONG POY,	479 9th Street, Oakland, California.
LEONG HAY,	479 9th Street, Oakland, California.
QUAN JONE,	479 9th Street, Oakland, California.
QUAN CHEON,	479 9th Street, Oakland, California.
LEE JOWK,	479 9th Street, Oakland, California.
DONG JACK ON,	479 9th Street, Oakland, California.
WONG DOW SANY,	479 9th Street, Oakland, California.

Your affiant further certifies and declares under oath that the following named members of said firm are now in China on a temporary visit to the United States and actively participating in the business of said firm with all the members of said firm and with their proportionate share therein.

Name.	Residence.
YOUNG QUI,	China.
CHAN YAN,	China.
HO TING,	China.
LAI NOW,	China.

(Signed) QUAN TOY, Manager.

Subscribed and sworn to before me this 9th day of January, 1923.

(SEAL) D. L. GILMAN, Notary Public in and for the County of Alameda, State of California.

GILMAN & HARNDEN, Attorneys, 424 Henshaw Building, Oakland, California.

[Endorsed] Filed January 10, 1923.

GEO. E. GROSS, County Clerk. By FRANK A. BERNARD, Deputy.

LEGAL NOTICES.

ANNUAL MEETING.

The regular annual meeting of the stockholders of the Western Casket Company will be held at the office of the corporation, 320 Tenth street, Oakland, Cal., Tuesday, February 13, 1923, at the hour of 2 p. m. for the election of a board of directors to serve during the ensuing year and for the transaction of such other business as may properly come before said meeting.

W. H. MAYHEW, Secretary.

ST. MARY'S ORPHANAGE.

Mission San Jose, Cal., Jan. 20, 1923.

The following named children are in our institution:

Half orphans—Jennie De Lucchi, aged 13 years, 11 months; Lena De Josephine Jenkins, 14 years, 5 months; Alice McKennzy, 14 years; Christina Sutter, 10 years, 11 months; Eugenia Sutter, 9 years, 4 months; Augusta Sanchez, 8 years, 6 months; Dolores Sanchez, 11 years, 11 months; Patricia Sullivan, 9 years, 5 months; Leslie Sullivan, 14 years, 10 months; Julia Rizzo, 9 years, 9 months; Agnes Jacob, 13 years; Helen Jacob, 11 years, 8 months; Virginia Martin, 15 years; Hattie Martin, 13 years, 6 months.

Whole orphans—Ruby Warren, 11 years, 7 months; Hannah Daly, 14 years, 11 months; Mary Munoy, 7 years, 6 months; Felicitas Munoy, 3 years, 11 months.

Abandoned—Virginia De Mortica, 12 years, 9 months; Anna De Mortica, 10 years, 6 months; Agnes Murray, 14 years; Myrtle Lang 14 years, 8 months; Alice Lang, 14 years, 8 months.

DOMINICAN SISTERS, Sister Superior.

Option Taken on Three Mines at Angels Camp

Two Are Famous Old Gravel Properties Yielding Rich in Hydraulic Days.

ANGELS COMP, Feb. 8.—Option has just been taken on the Bund, Monarch and Jack Rabbit mining properties by John C. Benson, former manager of the Angels Deep mines. He announces that development work on all of them will begin about March 1.

These properties are near Angels Camp. The Bund is a quartz proposition, which at one time paid well. It has long been idle—thirty years, in fact. The shaft is down 500 feet.

The Monarch and the Jack Rabbit are gravel mines, which, in the old hydraulic days, were great producers. They, too, have long been idle.

Benson also has a bond on the Demerest quartz property and is now at work there. It is equipped with a complete plant. The shaft is down 600 feet.

MOKELUMNE HILL, Feb. 8.—Semi-official report has it that the once-famous Lazzybird mine near this historic camp will be reopened before long by a strong company which has a comprehensive program in view.

The word war upset the plans of the owner, Max Muller, mining man of Mexico. Now, according to news reaching here, a Los Angeles company will take over the property, drive the shaft down to the thousand-foot level and open all the territory between the 300 level, at present the deepest point in the mine, and the bottom of the shaft.

The property is fully equipped with a modern plant, including a stamp mill. It comprises 350 acres.

SONORA, Feb. 8.—George Smith has taken a lease on the Little Bonanza mine, on the outskirts of this city, and will push development work. The property in times past was a steady producer of the yellow metal, recognized as one of the best little mines in the county. It has lain idle for eight or ten years, however.

Property Sold Too Cheap, Says Legatee

Contention that the [illegible] ing the value of land in East Oakland was heard today by Superior Judge E. C. Robinson during a continuation of the hearing of the petition of Mary A. Myers, of Los Angeles, to have George B. Keefe removed as administrator of the estate of her brother, the late Charles F. Gearhard.

In her petition Mrs. Myers sets forth that Keefe has rented apartments belonging to the estate for considerably less money than was secured by her brother during his life time and that he has sold, and is offering for sale, real estate for less value than it could be sold for.

W. J. Daly, realty operator of East Oakland, a witness for Mrs. Myers, placed a valuation of $25,000 on property which has been sold for $12,000 by Keefe. On the other hand, G. F. Korts, Oakland realtor, testified that the amount secured for the property is full value and that the sale is an advantageous one.

O. B. Dewing of Palo Alto, former local realty dealer, also testified that several of the properties offered for sale, or sold, by Keefe had been disposed of at their full value.

Additional testimony will be taken this afternoon in relation to the property of the estate. Attorneys on both sides took occasion to state to Superior Judge Robinson that there is no intimation in the charges against Keefe that any of the funds of the estate are missing but that the entire complaint against him relates to alleged mis-management in the sale of the properties.

$2,000,000 Market Will Be Constructed

SAN FRANCISCO, Feb. 8.—Construction of the California central wholesale fruit and commission market terminal occupying the block bounded by Third, Second, Berry and King streets, opposite the Southern Pacific yards, will be started immediately, it was announced today. The market represents an investment of $2,000,000, the building alone to cost $500,000.

LEGAL NOTICES.

Renz, Katherine	857 Washington St.
Ruggiero, Frank A.	Glen Ave. and High St., F'tv'l.
Roda, Manuel de Souza	755 Willow
Reno, Robert H.	514 30th St.
Ramer, Geo. G.	2116 Chestnut St.
Rubino, Geo. D.	929 Adeline St.
Schwab, Alice	1069 12th St.
Schaw, Mabel E.	2310 Stuart St., Berkeley
Sorensen, Johanna	Stockton, Calif.
Shaw, Anne L. or Mabelle H. Noble	768 19th St.
Scott, Nettie J.	810 16th St.
Shaw, Elizabeth	573 35th St.
Stolte, Ferdinand	Prospect Ave., Fruitvale
Schacker, Mary	1408 18th St.
Stuart, Mary or Catherine T.	408 13th St.
Smith, Anna E.	496 Hawthorne Ave.
Smith, Frank E.	717 11th St.
Smithson, Fred H.	Metropole Hotel
Silva, Joseph L.	7 Helen St.
Storch, Juanita M.	107 Lynde St., Fruitvale
Sealy, Ella F.	1307 Central Ave., Alameda
Seban, Alvis	522 9th St.
Sampson, Gus	1182 San Pablo, West Berkeley
Schmidt, Franz Anton	6531 Vallejo St.
Smith, Bernard L.	1524 19th St.
Smidsliena, Johan Emil	421 7th St.
Schwartz, Ella M.	918 24th St.
Small, Isabel or F. W.	2101 High St., Fruitvale
Stevens, Geo.	2221 Elm St.
Scoville, V. Pearl	Dingee Place, Moraga Road, Box 361
Swift, Ann E.	1354 West St.
Snow, Lillie E.	2618 College Ave., Berkeley
Sparks, Netta A. or Melvin A.	3811 West St.
Souza, John	2437 8th St., W. Berkeley
Sewell, Clara B.	956 Center St.
Sakamoto, John	2417 Piedmont Ave.
Smith, Vera M., tr. for Russell Barbagelata	1350 Cole St., S. F.
Smith, Vera M., tr. for Lowell Barbagelata	1350 Cole St., S. F.
Thacker, Joel W.	971 3d St.
Thomann, Alfred O.	Webster St., c/o Mrs. Voorhies
Tavlez, Celeste P.	570 77th St.
Tripkovich, Sposoje	330 9th St.
Turton, Hattie M. or Mary E. Bowman	Claremont Park, Berkeley
Thomas, Inez	1682 9th St.
Thomas, Cornelia	1682 9th St.
Tennis, Emelie or Estelle	1132 Linden St.
Thompson, Effie M.	Box 267, Benicia, Cal.
Thompson, Chas. E.	822 E. 15th St.
Tickner, Helen M.	881 30th St.
Upton, Margaret	1280 19th Ave., Sunset Dist., S. F.
Uchiyama, Shizu	Oakland
Vogt, Mary	1103 13th Ave.
Wall, Carlton H.	1836 Santa Clara Ave., Alameda
Wigginton, Sarah E.	Malaga, Cal.
Walker, Annie E.	1460 9th St.
Wolcott, Victoria	1774 10th St.
Welsh, M.	1164 5th St.
Wheeler, Grace C.	1010 Webster St.
Worsham, Charles W.	569 5th St.
Wigmore, Elizabeth A.	76 Valley St.
Wood, Mabel E.	Wagner Apts., 23d, San Pablo
Wadsworth, Wm. J.	1124 16th St.
Williamson, Cecile E.	529 11th St.
Wilkins, Edith Mary	"The Henritta," 824 60th St.
White, E. C.	1419 Castro St.
Young, Ada Mills	Fort D. A. Russell, Cheyenne, Wyoming
Zumsteg, William	1322 12th Ave.

BEDDING DAY AT FURNITURE SHOW MECCA FOR MANY

More Than 1500 Dealers in Household Wares at Big Convention in S. F.

SAN FRANCISCO, Feb. 8.—Today is "bedding day" at the Furniture Exchange building, where more than 1500 furniture dealers of the west are gathered to participate in the third day's activities of the semi-annual furniture dealers' convention and market week.

An address on "Selling Sleep," by Ralph B. Calkins, advertising specialist of the H. K. McCann company, at a luncheon at the Palace hotel, was one of the features of the program.

The exhibit of bedding, mattresses and pillows is attracting hundreds of dealers to the exchange and is declared to be the most varied and extensive display of its kind in the United States. Representatives of mattress and bedding factories from all parts of the country are present at the convention and declare that sales for this week are double the purchases made at the last market.

TIPS ON SELLING GIVEN.

Between the morning and afternoon periods, when the visiting furniture men are shown through the exhibits, interesting talkers tell the guests how they can assist their customers in buying their furniture. Yesterday R. W. Prentis Jr., sales manager for the Armstrong Cork company, of Lancaster, Pa., spoke to the visitors on the "proper floor display to secure the greatest number of sales."

"If a customer is attracted by an enticing display of a reading lamp and a table runner, and the clerk later sells the customer a book rack, through salesmanship, the firm has three sales, two of which were obtained by attractive displays instead of only one," said the speaker.

Among the things which make an attractive display are correct lighting, proper ventilation, cleanliness of fixtures and proper arrangement. Prentis told the furniture dealers.

SHOW IS MANY SIDED.

The 600 lines of furniture which are attracting dealers from all parts of the west to the Furniture Exchange building, include everything that a dealer could sell to a customer with a home. There are baby buggies and cradles for the infant child, davenports and lamp shades; bedroom sets to kitchen stoves for the newly married couple; wicker chairs for the sun porch, a combined smoker and bridge lamp for the card player and the torchere for the home of the rich.

Many new designs of furniture are being displayed, such as the non-tuft mattress, the twisted paper davenports and chairs, the paneled overstuffed furniture and electric stoves that have the breakfast cooked when you get up in the morning.

CIGARETTES FOR WOMEN MUST MATCH GOWNS

NEW YORK, Feb. 8.—The female smoker now must select her cigarettes with regard to color with as much care as she does her evening gowns, if she would be fashionable.

Lavender, blue, red, mauve, lilac — all shades — to match gowns and moods and surroundings are the latest styles. And with the new fad comes a new source of revenue for the dressmaker—that of tobacconist.

The idea originated in the mind of a Madison avenue dressmaker, who provided her models with vari-colored cigarettes to match the gowns they were wearing. It is said to be attaining a vogue rapidly.

Man's Entertaining Disrups His Home

When Mrs. Florence Hunter of Oakland objected to her husband, Joseph R. Hunter, former Oakland bank employee, entertaining other women in their home in her absence, Hunter told her she "was too decent to live," Mrs. Hunter told Superior Judge Mortimer Smith today in testifying in support of her suit for divorce. Mrs. Hunter, who was given a decree, stated that the incident of the entertainment took place while the Hunters were residing in Fresno.

Paraffine Companies Earn $7.43 a Share

Paraffine companies, incorporated, earned $7.43 a share common for the last six months of 1922, the net 405. The balance sheets as of December 31 show net current assets in access of 4.65 times the current liabilities.

The 1922 statement follows:

ASSETS

Land, Building, Machinery, etc., less depreciation	$ 6,543,134.51
Investment in other companies	263,460.24
Current assets	5,503,063.88
Cash, book accounts (after reserve for doubtful accounts)	
Inventories at cost	
Deferred charges	276,192.39
	$12,585,851.02

LIABILITIES.

Capital stock issued, 58,550 shares	$ 5,855,000.00
Common, 92,622½ shares no par value	
Bonded debt (7½ per cent bonds)	2,993,000.00
Current liabilities (Including Federal taxes)	1,181,925.90
Reserves (for guarantees)	42,024.73
Surplus	2,513,840.39
	$12,585,851.02

DRIED FRUITS

NEW YORK, Feb. 8.—Dried fruits active. Apricots, 25@40c; apples, 10½@12½c; prunes, 30s to 60s, 9½@16½c; prunes, 60s to 100s, 7@11c; peaches, 12½@19c; seedless raisins, 22@26c.

If you see it in The TRIBUNE tell them so.

Canada Now Has 3 Million In Electric Power

Total Capital Invested in Over 620 Million, Says Report of Government.

OTTAWA, Ont., Feb. 8.—Canada's waterfalls developed 3,000,000 horse power of electrical energy during 1922. The revenue to manufacturers from this power amounted to $[illegible], according to a report issued by the Federal Water Powers Branch of the Dominion government.

Ontario, with Niagara Falls as its chief source of power, led in production among the provinces with 1,330,000 horse power, the report shows. Quebec followed closely with 1,100,000 horse power, and British Columbia was third, with 310,000. The remainder was distributed among Manitoba, Alberta, Nova Scotia, New Brunswick and Prince Edward Island.

Despite the high cost of construction, hydro-power development installed last year totaled 529,000 horse power. Total capital invested in water power is estimated at $620,658,731. Horse power development amounts to 337 per 1000 of Canada's population.

"Demand upon industrial centers for greater production is increasing with the cultivation of new stretches of farm land in the west," the report states. "Industrial experts are urging rapid installation of hydro-power plants with a view to providing machinery and other farm supplies at a lower cost, and thus stimulate the greater settlement of lands."

Water power now in use represents a little over 6 per cent of Canada's total water power resources, which are estimated by the report at 41,700,000 horse power.

WOOL MARKET

NEW YORK, Feb. 8.—Wool, firm. Domestic fleece, XX Ohio, 56@58c; pulled, scoured, 80c@$1.22; Texas, scoured, $1.10@1.41; territory staple, $1.25@1.42.

FRATERNAL

KNIGHTS OF PYTHIAS

OAKLAND LODGE No. 103, meets at 12th and Alice sts., Pythian Castle, Thursday, Feb. 8. Esquire Rank, rendering the [illegible]. Big Colonial Ball, February 22d.
JOHN G. GARRUTT, C. C.
JAS. DENNISON, K. of R. and S.

PARAMOUNT LODGE No. 17, meets every Wednesday at Pythian Castle, 12th and Alice sts. Visitors welcome. Next meeting, February 14.
T. A. RODGER, C. C.
J. H. DUNHAM, K. R. S.
Piedmont 4326W.

DIRIGO LODGE NO. 224 meets in Pythian Castle, 12th and Alice sts. Next meeting, February 13.
FRANK I. FORD, C. C.
CARL F. WOOD, K. of R. and S.

ELM LODGE No. 234 meets every Tuesday evening at I. O. O. F. hall, 92nd ave and E 14th st. Visitors always welcome. Next meeting, February 13

FRATERNAL

F. & A. M. DIRECTORY

AAHMES TEMPLE
OAKLAND, CALIFORNIA, office and club rooms at 13th and Harrison streets. office hours, 9 a. m. till 5 p. m. Phone Oakland 483
Clubrooms 11 a. m till midnight.
Phone Oakland 2604 Regular stated session, third Wednesday of each month.
W. J. McCRACKEN, Potentate
GEO H. SMITH, Recorder.

Fellowship Lodge No. 480 F. & A. M., after Jan. 1, 23 meets Friday eve instead of Wed eve., at Masonic Temple, 12th and Wash
W J. McNALLY, Master.
H. R. McNALLY, Secretary.

BAY VIEW LODGE
No 401, meets Thursday nights in I O O F temple, 11th and Franklin sts. visiting brothers welcome
H E. HAXEL Master.
F. W WETMORE, Secretary

SCOTTISH RITE BODIES
Cathedral, 15th and Madison sts., Monday evening at 7:30 o'clock
Monday, February 12
Charles H. Adams, 32°, K C C H. presiding.
After the conferring of the 14th degree on February 12, we will have some light refreshments. A good speaker will be with us with a very interesting subject.
A large attendance is earnestly requested.
Office hours, daily, except Sunday, 9 a. m to 12 m. and 1 to 5 p m.
MAURICE S STEWART, Sec.

KNIGHTS TEMPLAR
ASYLUM OF OAKLAND COMMANDERY NO. 11. Knights Templar Masonic Temple
Next meeting, February 13. Special Conclave. Order of the Temple.
EMINENT SIR WM. A. ROGERS, Commander
SIR CHAS. A. JEFFERY, Rec.

SCIOTS
OAKLAND PYRAMID No 2, A E O S.
Clubroom and meeting at Sciots hall, 529 12th st.
Regular meetings 2nd and 4th Wednesday evenings each month
Every Tuesday—Sciot lunch, Puritas restaurant
Theater party Feb. 20, 8.15 p. m. Fulton Theater.
Grand Costume Ball and Exhibition Drill, March 17, at Oakland Auditorium.
DR LOUIS DIETZ Toparch.
1051 Bella Vista ave Merritt 5135
STUART B BOWES, Scribe, Plaza Building
Phone Oakland 7473 Oakland 1427

SONS OF ST. GEORGE
AN AMERICAN ORGANIZATION
ALBION LODGE meets every Wednesday evening at St. George hall, at 25th and Grove sts
Next meeting, February 14
ERNEST RLFD, Pres
1724 5th ave. Mer 5640
THOMAS BOOTH, Secy, 622 58th st Pied. 4271J.

DERBY LODGE meets first and third Thursday of the month at 8 p m in the Odd Fellows hall Park and Santa Clara aves, Alameda
Next meeting, February 15
Englishmen and Americans of English ancestry eligible
H. SPURGEON, Pres.
2310 Alameda ave., Ala Ala. 2709J
G. LIVINGSTON, Secy
2215 41st ave. Fivale 3259W.

Junior Order United American Mechanics
CUSTER COUNCIL NO. 22 meets every Tuesday night Pacific bldg 16th and Jefferson
Next meeting, February 13.
C L. FOWLER, Councilor
832 18th st Oak. 7174
E. J. ALBRECHT, Rec Secy.
3142 High Oakland

Daughters of America
MARTHA WASHINGTON COUNCIL NO 6
meets every Friday night at at Pythian Castle, 12th and Alice streets Next meeting, January
Next meeting, February 9
MRS. LILLIAN MURDEN, Com
1057 Aileen street
ROSE A. WAXMAN, Rec. Sec.
534 27th st Oakland

LOYAL ORANGE INSTITUTION OF U. S. A.
OAKLAND LODGE No. 256 meets first and third Thursday, Union hall I. O. O. F building, 11th and Franklin sts., Oakland
Next business meeting Thursday February 15.
The State Grand Lodge convenes on Friday February 2nd, at 10 a m. in Rebecca hall, I. O. O. F building, 11th and Franklin sts, Oakland.
Office of secretary, I. O. O. F. building, 11th and Franklin
O. H. PEARCE, W M,
Lakeside 3527.
F. CLARK Sec'y

Order of Scottish Clans
Safe, Sound Conservative Fraternity Insurance
CLAN MacDONALD No 79 meets in St George hall, and 4th Fridays All men of Scottish birth or descent between the ages of 16 and 45 are eligible for active membership Men over 45 eligible for social membership
DAVID HENDRY, Chief,
729 61st st.
ANDREW PROCTOR, Secy,
976 34th st. Pied 1834W

Fraternal Brotherhood
OAKLAND LODGE No 1070 meets in Wigwam hall Pacific bldg., 16th and Jefferson streets, every Friday evening
Next meeting February 9. Business meeting and whist.
C P PEDERSEN Pres.
W. S HAYWARD Mgr-Treas
504 Pacific bldg Hours: 2-4 daily except Saturday, 7-8 Mon., Wed., Fri.
Phone Lakeside 7490

DANISH BROTHERHOOD
PACIFIC LODGE No 89 meets every Tuesday evening at Danish hall, 164 11th st. Visiting brothers welcome
Next meeting, February 13.
A. L. HELTBORG Pres
902 E 24th st. Mer 4804.
NICK ANDERSON Secy
5426 Shafter ave Pied 8409J

NATIONAL UNION ASSURANCE SOCIETY Oakland Council No 973 meets Pacific bldg, 16th and Jefferson sts. 1st and 3rd Friday of every month
D. A. HOLLAND, Pres.,
3329 Octavia st.
R. L. FUREY, Fin. Secy,
1338 Bdwy. Lake 5704

UNITED ARTISANS
GOLDEN GATE ASSEMBLY No. 62 meets 2nd and 4th Fridays in the month at 8 p m. in Corinthian hall, Pacific bldg., 16th and Jefferson sts. Visiting members welcome.
ALICE L. CLARK, M. A.
GRACE C. HUSMANN, Rec.

FRATERNAL

VETERANS OF FOREIGN WARS
OF THE UNITED STATES
(The Gold Stripe Order)
Membership open to all Soldiers, Sailors and Marines who have seen foreign service.

COL. JOHN J ASTOR POST No. 85, meets 1st and 3rd Friday of each month at 8 o'clock, Memorial Hall, City Hall, Oakland. Visitors cordially invited
Next meeting February 16.
R. E. MITCHELL, Com.
Piedmont 4858J
L. D. BORGE, Adjt.,
523 59th st. Pied. 6472W.

LADIES' AUXILIARY TO JOHN J ASTOR POST meets 2nd and 4th Wednesday at 8 o'clock, Memorial Hall, City Hall Visiting ladies cordially invited
Next meeting, February 14.
MRS. RUTH L. BORGE, Pres
Piedmont 6472W
MRS OLLIE REMMERS Secy.
5120 Genoa st. Pied. 8336W

LIEUT HASCALL F WATERHOUSE POST No 819 meets every Wednesday night, Woodmen's hall, 3256 E. 14th st
Next meeting, February 14.
CHAAS L FISHER, Com,
5130 E. Tenth st.
P ROGERS, Adjt., 924 E 14th st.

LADIES' AUXILIARY TO LIEUT WATERHOUSE POST meets 2nd and 4th Wednesdays at 8 o'clock p. m, Woodmen's Hall, 3256 E 14th st
Next meeting, February 14
MARION W HEINZ, Pres.
Merritt 343
MISS GERTRUDE E BROWN, Sec,
2125 27th ave. Fruitvale 2358J.

LT EVERETT R. LEISURE POST No 999, meets 1st and 3rd Tuesdays of each month at 8 p m, Memorial Hall, City Hall, Oakland Visitors cordially invited
Next meeting, February 20.
H B KAYE, Com
Ph Lake 1700
M. P. MORKEN, Adjt.
1400 Jackson Oakland 9139

AMERICAN LEGION
OAKLAND POST NO 5, Office Phone Oak 7311
Meets 1st and 3rd Tuesday at clubrooms Luncheon every Monday 1546 Broadway
Next meeting, February 20.
New clubrooms at 419 12th st.
DR JOHN SLAVICH, Com.

ARGONNE POST NO 235
AMERICAN LEGION
ALAMEDA POST NO 235, Phone Oakland 3757
Meetings, Room 107, Hotel Oakland, 2nd Friday in each month
Next meeting, February 9
M. S SWANSON, Adj.
R. M. SMITH, Com.

WOMEN'S AUXILIARY
of Oakland Post No 5, A. L., meets 2nd and 4th Friday evenings in Pythian Castle, 12th and Alice sts
Next meeting February 9
CATHERINE RISHEL, 459 36th st.
ADELE CARLY, Secy
1502 E 14th st Merritt 2347

United Span. War Vets.
E H. LISCUM CAMP No. 7, meets Thursday evening in Memorial hall City hall Oakland All visiting veterans invited Join the Insurance club.
next meeting Feb 8
C A VINCENT, Com
2362 Courtland ave, Fruit 2360J.
C M WARDALL
5020 Webster Pied. 7117W.

JULIA A. MARTIN AUXILIARY No 2, Auxiliary to E H Liscum Camp No 7, U S W V, meets in Memorial hall City Hall 1st and 3d Wednesdays
Visiting sisters welcome
Next meeting February 21
ALICE ARDORO, Pres.
MARGARET SELLAR, Secy

JOSEPH H McCOURT CAMP No 18 meets 2nd Thursday, in Native Sons hall Shattuck near Center sts Berkeley
Next meeting February 8
W. C GASH, Com.
A P HASCOM Adjut
OAKLAND POST NO 5

British Great War Veterans of America Inc. California Post No. 10
Meets every Monday in St. George Hall.
S H GRANT, Pres.
FRED V. CLARK Secy
Office, St. George hall, 25th and Grove sts, Oakland Calif.

SONS OF VETERANS
COL. E D BAKER CAMP NO. 1, Div Calif and Pac., meets Memorial hall 2nd Tuesday and 4th Monday.
Next meeting February 13.
R B DUMSER, Com.
SCOTT G CLOUD, Secy

Disabled American Veterans
of the World War Chapter No 7 meets at Hermanns Sons Hall, 1125 West St near 12th All disabled ex-service men invited to join
Next meeting, February 9
G KATZENBERG, Com
C. C HENDRICK, Adjt.
Office and clubrooms 812 Broadway Phone Oak 1871

U. V. P.
UNITED VETERANS OF THE REPUBLIC
LIEUT QUENTIN ROOSEVELT UNIT No 15 All service men with honorable discharge welcome Meets 2nd and 4th Wednesday at 8 p m Union hall Odd Fellows bldg 11th and Franklin sts
Next meeting February 14.
W P STRATTON, Com
5609 E 17th st

Society of the First Division Department of California
MEETINGS MEMORIAL HALL AUDITORIUM SAN FRANCISCO 1ST MONDAY EACH MONTH NEXT MEETING MARCH 5.
CAPT. L BOYD, PRES.
Phone Berkeley 3849W.

L. A. S. S.
INTERNATIONAL ASSOCIATION SPECIALTY SALESMEN Oakland Assembly No 1, meets 12 15 sharp Monday at luncheon Hotel Oakland Salesmen invited. Office 713 Pantages bldg Phone Oakland 5116
LEE BERTILLION Pres,
Oakland 1729
P KLINKNER Sec
Oakland 5116

Improved Order of Redmen
TECUMSEH TRIBE No 62 meets at Rebekah hall Odd Fellows hall, 11th and Franklin streets on Thursday evening
Next meeting February 8.
G W Easterly, Sachem
WALLBERG C. of K.
Peidmont 710W.

MOOSE
OAKLAND LODGE No 324. L O O M., meets every Friday night at Moose hall, 12th and Clay sts Club rooms open daily.
WM. J. HAMILTON, Secy.

FRATERNAL

KNIGHTS AND LADIES OF SECURITY
OAKLAND COUNCIL No 733, Security Benefit Association meets every Friday night at Porter hall, 1918 Grove st. Visiting members welcome
Next meeting, February 9, Regular meeting.
Friday, February 16, 8:30 P. M.
"SCHOOL DAYS"
a play by members of the Council, followed by box supper. All brothers and their friends invited.
For information call up Frank Johnson, district deputy, 1529 Jackson Oakland 8915.
Frank B Scott, president, 385 10th street; phone Oak. 2054; Harry B Twigg, financier, 367 10th st., Oak 2054. Maud A Chesvick, corresponding secretary, 4705 Fairfax ave., Fruitvale 2152W

ELMHURST COUNCIL No. 3527 meets 3d Wednesday at Redman hall, 94th ave. and E. 14th st.
Next meeting, February 17.
Ethel Philbrook, pres., residence, 1768 Auseon ave.; Byron Philbrook, financier, 1765 Auseon ave., Phyllis Helen, secretary, 1343 94th ave

KIRKPATRICK COUNCIL No. 2316, meets every Tuesday at 8 George hall Twenty fifth and Grove.
Dance, February 13.
Next meeting, February 13.
HELEN M ADAMS, Pres
3875 Greenwood ave, Mer 1020
HATTIE BARNETT C Secy.
752 Sycamore st Lake 4325
J L LYDEN Financier,
2037 Carlton st., Berkeley 6084W.

EAGLES
OAKLAND AERIE No 7 meets Monday night at N. S G W hall 11th and Clay sts Physicians Dr J H Scudder, Federal bldg, phone Lake. 847, res, Lake 2397 hours 2-4, 7 8; Dr A L Stuck, Physicians' bldg, phones Oak 5124 Res Merritt 3061 Hours 2-5, 7-8 Secretary's office, 205 Commercial bldg., Oak 1103 Powell's drug store, official druggist, 458 12th st
E De MELLO, W. Pres
G J. VERGNES, Secy

FRUITVALE AERIE No 1375, F O E, meets every Tuesday evening at W O W bldg 3256 E 14th st.
Next meeting, February 13
Aerie physician, Dr L. B Smith, 3234 E 14th st. Phone Fruitvale 524; residence, Fruitvale 2417
W L MERCER, Wor Pres
10025 Russet st Elm 1697.
MERRITT A KELSEY Secy,
1413 1st ave Merritt 374.

AT THE MOVIES

ALAMEDA.
BAY — HOOT GIBSON in "Headin' West"
SOUTH BERKELEY
LORIN — CHARLES RAY in "R S. V. P"

HALLS FOR RENT
AAHMES HALL, 1280 Harrison st — Day or night; seating capacity up to 500 For further information see recorder, Aahmes Temple, 13th and Harrison.

7 LEGAL

One Line, One Month, $3.00

7L ATTORNEYS-AT-LAW
LEGAL AID—Advice free, family affairs confid; even, by appoint 312 Broadway Rm 48 Lake 1586
L I STEELE, 11 Bacon Bldg—Advice free, collection, legal mat
YOUR LAWYER—Advice free; fam. affairs confid, bkcy, all law cases Rudolph Hatfield 289 Bacon Bldg
PATENT ATTORNEYS
HARRY C. SCHROEDER
REGISTERED PATENT ATTORNEY 14TH YEAR IN OAKLAND
U S PATENTS TRADE MARKS
417 First Nat' Bank Bldg Oak 147
J. B. GARDNER
REGISTERED PATENT ATTORNEY PATENTS—TRADE MARKS. Easton Bldg, 13th Bdwy Oak 125
M. C. FRANK Reg Pat. Attorney Patent Engineer. 9 yrs shop wk, 12 yrs tech and legal 717 Bank of Italy bldg Oak 3166
7I NOTARY Public
NOTARY PUBLIC V D Stuart Tribune office 13th and Franklin Lakeside 6000
7L DETECTIVES.
HITCHCOCK Detective Agency, 809 Pantages bldg Lk 5140; Pd. 580

7M MEDICAL

One Line, One Month, $3.00

DR. WONG HIM HERB CO.
RELIABLE HERB SPECIALIST, 1701 WEBSTER ST OAKLAND.
PHONE LAKESIDE 429.

Testified Twice Before Two Juries in Oakland Police Court No. 2; March 12, 1918, and May 8, 1919,
That the Fong Wan Herb Specialist had permanently relieved Nervous Attacks Stomach Troubles Complaints Chronic Cough, Dropsy and Consumption
Never before in the history of the local courts have there been such arrays of so many witnesses for any herb specialist or treatment of whatever nature.
Among the witnesses were the jewelry store proprietor, Mr R. Lewis; Mr John Souza, Mrs McQuaid, Mr Giacomo Vlachetto Mr Wm A Des Mooy and Mr D Gasbury. Their addresses may be obtained at the office of
FONG WAN HERB CO.
UNPARALLELED HERBALIST
Hours. 9-7 daily; 9-12 Sunday
Consultation Free
548 8th St: Oakland 3767.

T. FOO YUEN
Chinese Herbalist
Has returned from Los Angeles and desires to meet his old friends and make new ones
His son, Tom S. Wing,
the well known herbalist, is associated with him A cordial invitation is extended to you to call Established in Oakland since 1909
FOO WING HERB CO.
3108 Telegraph ave. Ph. Pied. 6417
Oakland, California.

If you see it in The TRIBUNE tell them so.

CHINESE HERB SPECIALISTS
Our specially imported Herb remedies of over three thousand varieties have been used in China for thousands of years, and will positively relieve the various diseases
Whether your ailment be of the Lungs, Stomach, Heart, Liver, Kidneys or any one afflicted with Indigestion, Asthma, Catarrh, Blood Poison, Rheumatism, Appendicitis, Piles, Weakness and Female Trouble or any other known complaint, our wonderful herbs will not only give immediate relief but will absolutely cleanse every impurity from your system.
Many testimonials on file at our office.
CHAN & KONG
Expert Chinese Herbalists,
901 Clay st., corner 9th st.
Office hours 12 to 6 p. m.

Now is the time for you to regain your health. Don't delay if you are suffering Come quickly to us and obtain a permanent relief.
KONG WAH HERB CO.
2781 Teleg., cor 28th st Oak 4886

WHY SUFFER?
Join the great army of ex-patients who are thankful for the new life our herbs gave them.
PEKIN HERB CO.
Herbalist Harry G. Lee,
565 10th st, near Clay St., Oakland
Hours, 10 to 7. Phone Lake 3339

1060 67th st., nr. San Pablo
May 18, 1922.
TO WHOM IT MAY CONCERN:
I take this method of expressing my sentiments of appreciation to Dr Wong Him for the wonderful cures he has effected in cases where several members of my family, including myself, were afflicted with serious maladies
I also desire to be the means of guiding any one who is in need of medical advice, as he will find Dr Wong Him to be a thoroughly reliable health specialist and absolutely conscientious Through an occurrence experienced by a member of my family I can, with the greatest regard for sincerity, state that after consultation, unless Dr Wong Him is convinced that his herbs will effect a complete cure, he will under no circumstances accept the case.
Very truly yours
JULIUS ZUNINO,
ROSE M. LUPORI,
MRS F. ZUNINO,
GEORGE F LUPIRI,
MARY ZUNINO,
LINA ZUNINO.

SORE THROAT RELIEVED AND TONSILS DISAPPEAR WITHOUT OPERATION
SING HERB CO.
Established 1912
H S Low Herbalist,
491 10th st,
nr Washington,
Phone Oakland 1259

"INCURABLES"
Don't give up hope Give yourself a chance to get well Many people, now enjoying good health, had been given up as "hopeless" until they were relieved by our herbs. Bad colds, coughs, asthma, throat trouble, influenza, constipation, trouble of the heart, lungs, liver or stomach kidneys and bladder, skin diseases, abscesses, blood disorder, general debility, etc, successfully treated Consultation free.
DON WOO HERB CO.
Expert Herbalists 40 years' successful experience in Bay cities 569 10th st near Madison. Oak. 4224 Hours, 9-7, Sunday, 9-12 and by ap
ABOLISH OPERATIONS
By his successful Chinese Herb treatment of thousands of serious maladies which might have demanded a surgical operation, Po Kwong Shew has established an enviable reputation among Herbalists of the West.
His treatments, which are simple, effective, and reasonably-priced, will bring health and happiness to you. Try him!
PO KWONG SHEW,
CHINESE HERB CO.,
1918 Telegraph Avenue,
Opp. New Market,
Oakland, California.

7M MATERNITY HOME
GROVE ST. Hospital, cor. 37th Pd. 4823—Latest methods, res physn
7M ELECTROLYSIS.
SUPERFLUOUS HAIR MOLES—WARTS Permanently removed without pain, marks, scars. We guarantee to kill every hair we treat MME. STIVER 4 Geary st; Doug 5232 424 1st Natl Bank bldg Oakland Oak 2521
7M—SCALP & FACIAL SPECIALIST
AA—CARTER, M. M.—Scalp, facial massage 1007 Bdwy Lake 6604
7M DRUGLESS METHODS.
I HAVE a method of restoring hearing; no results, no money. Ala 1044J.
7M BEAUTY PARLOR.
Permanent Hair Waving
Dyeing, bleaching Henna packs in all shades, specialty DIEHL'S HAIR STORE 469 14th St
7M OPTOMETRIST
F. W LAUFER
487 Fourteenth Street
Phone Oakland 4010
7M MED. MASSAGE
NETTIE Umbreit; chiropractic adjustments; rates to poor 2284 E. 14th, R. 15 Fruitvale 1370.

BUSINESS CARDS

One Line, One Month, $3.00

7O CARPET LAYING
LINOLEUM and carpets laid, L 2227
7O DRAFTING.
MAP drafting, general tracing. A. T Seyler, 524 E. 17th st. Mer. 1531.
7O PUBLIC STENOGRAPHER.
MISS HAZEL TENNEY, evenings Lake. 4629; days, Berk. 4141
Miss George 330 Dalziel bld O 8806
7O WINDOW SHADES
CENTRAL WINDOW SHADE FACTORY Reversing; new shades to order Lake. 6718, 1723 Teleg.

FOR THE HOME

One Line, One Month, $3.00

7H ANTIQUE FURNITURE.
HUNTER ANTIQUE SHOPPE.
Antiques and period furniture hand-made products for the home 2156 Telegraph ave Ph Oak 3736
7H—CARPET AND RUG CLEANING
A B C CARPET CLEANING, 632 13th st.; Hamilton-Beach meth. O. 5746.
9X12 RUGS, dry cleaned, $1; Lester shampoo process, $2.50 quality and service. Oriental and Chinese rugs, 5c foot. Oakland 4184.

7H GARDENERS.
GARDENING by hr., or day, or contract Member Park 2932J
JAPANESE gardener. Ftvl. 425W
LANDSCAPE gardener; grounds laid out. Pied. 6106J. Willard Smith.
PLANTS, shrubs, new lawns guaranteed; big saving. Pied. 7307J.
SEEDS and plants are advertised under "For Sale—Miscellaneous."
7H HOUSECLEANING.
HOUSE cleaning; col. man. L. 2377.
HOUSECLEANING, all kind. P. 1513
WINDOWS, etc. Mack, Mer. 5574.
WINDOWS, etc. Mack, Mer. 5574.
HARDWOOD FLOORS POLISHED
G. & M. Hardwood Polishing Co. New floors finished, old floors repolished. 1924 E. 38th st. Merritt 2848.
STEVENS Floors cleaned, waxed and polished by elect., 1½c sq. ft. Lake. 6119 Pd. 9138, eve.
7H LAUNDERING
LAUNDRESS—Ladies' & gents. silk and dainty washing. Box S23344, Tribune.
7H MATTRESSES.
A SERVICE that means a saving Mattresses and pillows remade One day service Buy your new springs, pillows and Simmons beds together with that Mulkey mattress at our factory salesroom Credit for the asking. Merritt 219.
MULKEY MATTRESS CO.
E 12th st. at 8th Ave
HEIBEL MATTRESS CO.
Matresses sold, recleaned and made over. Save 25 to 50% Salesroom 569 16th st. Phones L. 6096, Pied 2806J, Elm. 1466.
MATTRESSES made over, called for and delivered Piedmont 9093.
7H VACUUM CLEANERS
ROYAL cleaners rented, $1 day Fillmore & Burpee, 1701 Bdy O. 6673
VACUUM CLEANER, new Eureka for rent, delivered, demonstrated and called for Phone Oak 8437
7H WINDOW SHADES.
SHADES
CLEANED REPAIRED
Guaranteed harmless dry process. Largest and best-equipped factory
SUPERIOR ONE DAY SERVICE
BURRIS
WINDOW SHADE FCTY.
1316 Webster St. O. 9247
7H CURTAINS MADE.
CURTAINS, DRAPES, bedspreads made, reasonable Fruitv 2519W
7H UPHOLSTERING
UPHOLSTERING, day or hr. L. 1504.

7N NEEDLEGRAPH

RATE $3.00 a line a month

7N—DRESSMAKING & MILLINERY
ARTISTIC models, sport togs. O 5120
ADA McMullin. B 9573W after 6 p m
CHILDREN'S sewing and plain sewing 1314 University ave., Berk.
DRESSMAKING, designing gowns, remodeling. Lake. 7589 118 12th st, apt 4
DRESSMAKER 1st class 877 20 st
DRESSMAKER milliner Merr 1379
EXP dressmaker, remodeling by day or home Piedmont 1685W
GOWNS, street dresses Mer 2440
7N NEEDLE WORK
NEEDLEWORK sold, com. 2853 Pied ave
7N QUILTING.
QUILTING done the New Idea way; down comforts a specialty 1831 Wood st. Alameda. Ala. 3685

7R REPAIRING

One Line, One Month $3.00

7R—CLOCK, WATCH REPAIRING.
AA—Friedman Clock Specialty Shop MASTER SWISS WATCHMAKER Makers repairers 410 13th O 2265
HUMPHRYS American imported Clocks, reas. 213 Blake blk L 1165 Call deliver
7R STOVE REPAIRING
USE THE STOVE SHOP SERVICE Repairing, rebuilding connecting moving storing of cooking and heating appliances Also repair department for automatic water heaters and furnaces
PHONE OAKLAND 3238

7B BUILDING TRADES

One Line One Month. $3.00

7B—CONTRACTORS, CARPENTERS
A— BUILD
We furnish money Phone we call Bungalows, flats apts in great demand We can make your money earn 20% Plans specifications free
CALIF. BUILDERS CO.
1434 Franklin St Oakland 72
A. E. ORTON
3500 Trenor st. Elm 1363
ALTERATIONS remodeling, store and office fitting Merritt 5342.
A1 CARPENTER—Remodeling garages, cement wk. Forbes, L 6568
A—CARPENTER and shingling Odd jobs a specialty. Fruit 2586W
CARPENTER—House repairing, day or contract; no job too small prices reasonable Lakeside 6855
BARR & SON contractors and builders. See us before building Estimates given. Contract or percentage 306 26th st Oak 8102
BUILDER alteration—E G Hart, 520 61st st. Piedmont 3229W
CABINETMAKER and builder alterations, hdwd floors; estimates given Elmhurst 971 evening
CARPENTER, first-class finisher wants work with contractor, Ftvl. 3917W
CARPENTER—Building, remodeling, etc. Reas., work guar. Venn, Pied 8530J
CARPENTER repair, day or cont cem. wk. No job too small. Lk. 1557
CARPENTER—Contract, remod. all kinds; guar J Nelson Mer 5839
CONTR'CT'R, alterations, shingling, roofing, cement work Merr. 1139.
CONTRACTOR BUILDER Remodeling, cement, plastering P 5933
CEMENT Walks, steps, garages Piedmont 872W eves.
CEMENT contr wks. etc. Ala. 565J.
CEMENT work reas Lake 6631
FINE upholstery work and furniture repairing C. DENING CO. 2533 Telegraph. L 5133 Oakland.
GARAGES built $55 up Mer 1139.
LATHING—Merritt 1245; Davis
7B HARDWOOD FLOORS
AA—Reliable. That is the reason we are always busy H. Aronsen, 2233 Santa Rita, or Fruitvale 2618.
AA—NEW hdw. firs. laid, fine firs. scraped and finished. Yama Hdw. Floor Co., 2760 Grove; Oak. 4216.

7B HARDWOOD FLOORS. Continued
A—OLD floors made like new; floors sanded, polished, stains removed. King, 2220 42d ave. Ftvl. 2269.
FLOORING OUR SPECIALTY. Hardwood floors; reas.; prompt inst.; old floors made like new. Res 688 46th st. Ph. Pied. 8534M.
Miyake Hardwood Floor Co.
Floors laid, finished; sanding; polishing; reas.; 1st-class wk. Oak. 428.
7B ELECTRICAL
D. & W. Elec. Co. Oakland 5455 625 Oak st.
Old house wiring and fixtures
SPECIAL—5 rms wired for $60 with fixtures. Service Electric Co, 917 7th O. 9533.
7B PAINTING AND PAPERING.
A— Paperhanging, Painting
$2 per room and up. Merritt 4838
A1 PAPERING, painting; reas M. B IRELAND. Piedmont 8396J
A-1 paperhanger, reas. Oak. 2111.
A—Painting paperhanging F 389J
BLUMERT For the Best Painting and Decorating
549 45th St. Piedmont 6121
CALL Callender for painting, tinting and papering Lakeside 7535
EXP. papering, painting. Oak. 3956
HOUSE PAINTING, papering, tinting reasonable Stail, 4122 Howe st.
MARSHALL Int. ext., paint, dec. Anywhere Eastbay. Est given Alameda 4042W
OLD-TIME prices, first-class mechanic; work guar Ala 2457J
PAPERHANGING and painting, A-1 work. J Metz, Lakeside 2489
PAPERHANGING, tinting, $2 rm. up; all work guaranteed. Ftvl 757W.
OLD-TIME prices; expert paperhanging, tinting, house painting; roof repairing, 15 yrs success here Wm MacDougall, Piedmont 9568
TINTING, papering and painting; prices right Phone Lakeside 7546.
TINTING paper-hanging and painting, reasonable Ftvale. 3140J.
7B—ROOFING, REPAIR, SHINGLE.
A. K. Goodmundson Roof Repairing
Roofs recovered and made fire and waterproof; guar 10 yrs 2140 San Pablo Lake 271. Since 1900
ELLIOTT & ELLIOTT, shingling contrs; old work a spec. Elm. 407
F C. MEYER, shingler. Oak 5432.
G. W BEHRINGER, Shingling Contractor Phone Oak. 6212.
ROOFS Painter and repairer. From $15 up. M 2796
RELIABLE roofer and painter; work guar; free estl. Ftvle. 2573M.
7B PLASTERERS
C. THOMPSON, contract plasterer. Patchwork, new old B 2476M.
7B PLUMBING
A. H. DARRIMON
PLUMBING
1809 3rd ave. Mer 4892
SCHOENFIELD — No job too small or too large. Lakeside 6495.

LOST

One Line, One Day, 20c.

BICYCLE—Yale motorcycle type; color blue and white; reward, no questions asked 4309 Gilbert st
BOSTON terrier, Mon, 5th, female brindle and white, with harness. Reward. 1188 62d st Oak 914
PUNCH of keys, owner's name on. Finder please send to T. Kane, 1242 High st
BOSTON—Female, white on face and feet clipped ears, vicinity Walavista av Reward. Lake 5175
CLUB BAG—Small black, Sat night, bet 12th Lake st and 9th and Pacific ln Ala Call Lake 3279
DOGS 2, Airedale answers to name "Tango" or "Sweetie"; and little black Scotch dog, name "Scotchy" lost Thurs p m in Berkeley, reward. Berk 6409.
DOG—On Berkeley hills, black water spaniel, 7 mos old, collar My Pal Reward Fred Shockley, 964 34th st. Pied 2814W.
DOG—Boston Bull, female, 64th and San Pablo, Sun. Ans to "Trixy." 1272 64th St T Shea P 8450W
DOG—Male Airedale, named "Duke." Reward. Berkeley 8837W
EARRING—One uncut emerald and diamond; Oakl or on ferry S. F; reward Stanford Court, apt. 602 Kearny 1700, San Francisco
FOX TERRIER—Party who took fox terrier from the Pines at Hayward Sunday afternoon kindly return at once and avoid trouble as party is known.
FUR—Squirrel stole nr. Cliffton, 56th or Shattuck, Feb. 6 about 9 30. Reward. Humboldt 395 5316 Locksley ave
FUR—In Alum Rock Park Sunday, Feb 4. Reward Elm. 1529. Larson
GLASSES, bifocal lenses, heavy gold rims, in shabby case. Mon., bet. 55th-Grove and 10th-Jefferson. Pa. Piedmont 5218W.
GOLD ball, bet Hotel Oak. and 14th and Clay, Wed. Rew. Hotel Oak.
GLOVE, black gauntlet; reward. Phone Merritt 5663
HANDBAG in the T. & D. theater, Feb 7; black leather, opens on the side, contains note book, keys, knife, bottle of medicine and some keepsakes Finder please leave at Dr. Dodson's office, Blake bldg, 12th and Washington, room 345, 3rd floor, and receive reward
IRISH SETTER PUP—Sunday Return 618 Boulevard way; reward.
NECKLACE—Garnet; lost Tuesday nr Columbia theater. reward.
PURSE; man who found same on S P. car please return glasses and watch Can keep money. Pied. 4116W.
PACKAGE containing crockery; Claremont ave, nr Prince; from Guimp Co to Heise; reward. Merchants Express & Drayage Co
POCKETBOOK, brown leather, valuable keys, Fulton theater gallery Feb 7; reward. Berk. 3064.
WATCH, lady's gold, nr. Fabiola Mon 5; keepsake. 5597 Lawton; Piedmont 1523J.
$40 OR $45 at T & D or Franklin theater, Feb 4. 2524 E. 11th st; rew

FOUND

RING, girl's, initial F. K. Call Floyd, Lakeside 7336.

PERSONALS

One Line, One Day, 20c.

ANY girl in sorrow, perplexity needing a friend adviser is invited to call or write Miss N Hudspeth Salvation Army Home E 28th st and Garden Oakland Fruitvale 3122
A—GET ACQUAINTED SOCIETY for strangers. Oakland 4979
GIRLS in distress or trouble of any kind will find a friend in the matron of California Rescue Home, 3107 13th ave. Merritt 2156.
GAS Consumers' Association reduce your bill 15% to 30% 564 12th st
IF SICK or in trouble will pray for you gratis. Unknown. Box S 18015. Tribune.
On and after February 6, 1923, I will not be responsible for the debts of my wife, Lillian Vaccarezza.
FRANK VACCAREZZA.
REBATE numbers 77; 93; 101; 760; 831; 985; 989; 1169; 2431 2539 36,773; 3690; 3962; 43,460; 96,383; 96,932; 42,403; 98,733; 99,362 please call.

6 PERSONALS—Continued

TINSIN CHINN bought the Grove st. market at 2514 Grove st., Berkeley, is not responsible for debts of former owners. All bills must be present on or before Feb. 13, 1923.

ADOPTION.
YOUNG married people of culture and means wish to adopt a baby or child. Box M54351, Tribune.

EDUCATIONAL

3 INSTRUCTION.
One Line, One Month, $3.00
AA—Mrs. Hambleton, expert teacher grammar school work. 830 Oak St.
ALG., geo, arithmetic Pied. 8546J.
BOOKKEEPING, Gregg and Pitman shorthand; day or evenings; indiv. inst. Parker-Goddard Secretarial School, 1121 Washington st. L 4000
LANGUAGES 352 Jayne L. 3078 Native teachers
MARCEL waving taught. 71 Bacon bldg.
SALESMANSHIP taught by the National Demonstration method. No 12 Bacon Bldg.
TYPING, shorthand; individual instruction; actual bus exp. O. 1684.
8A INSTRUCTION WANTED.
INSTRUCTION in stenotype, class or private Box M80798, Tribune.
9—MUSIC, DANCING, DRAMA
ADULTS—Children trained for stage—Screen—Dancing—French—Vocal—Elocution—Piano—Day—eve classes BELASCO STUDIOS 886 Cleveland, cor Pk blv M 552
AMERICAN Cons. of Music, private lessons piano, voice, violin, saxophone, clarinet, cornet, etc. Henshaw Bldg, 14th and Bdw L 1210
AA—Act, sing, dance, physical cult, eloc McDonald-Johnson, I O O F. Hall, 11th and Franklin Sat. 2:30.
A—JAZZ PIANO playing all pop songs, real jazz time Christiansen School, 3847 Telegraph; Pied 1624
ALL dances in 3 lessons Clines private studio, 1405 1st ave. Merritt 3601 Beginners especially
ACCORDEON teacher, mkr 626 Clay.
DANCE in 3 priv. lessons Irene Walsh Studio, 1812 Castro street Oakland 8795
BAY CITIES Cons, music, violin piano, mandolin, guitar, banjo, special class violin for children. Lininger, 624 Hobart. Lake 5143
CHILDREN'S CLASSES
Stage dancing. Glines Studio, 1405 1st ave. Merritt 3601. elocution.
I WRITE music for songs; reas; why send verses East? All kinds mss. work, piano inst O 3328
KORNELIS BERING solo violinist, graduate conservatory Amsterdam, teaches violin Sevcick and Auer methods Professional coaching Mer 3070 or Berk 9530W
PRIVATE dancing lessons 75c, after 2-5 p m; eve. 7:30-12 p m Private hall for beginners Majestic Dancing Academy 431 12th st nr Broadway
PIANO jazz, running ninths, variations; beginners a specialty. Oak-8613
PRIVATE lessons in social dancing, rapid instruction. Oakland 8175
VIOLIN and piano; best method; pupils visited. Oakland 5196.
10 TRADES TAUGHT
AUTOMOBILE SCHOOL
Where you can learn a good paying trade the correct way Recognized as the best school in the State Expert instructors will teach you auto and tractor repairing auto trades and auto painting in short time. Not a book school all practical work Tools and supplies free More training for less money than any other school in California Instruction on lathe and machine shop free with auto course Start any time. Life scholarship Guarantee you can earn room and board now while learning. Free catalog Oakland Auto & Trade Schools, 211 12th St., Oakland Calif.
AAA National Barber School established 15 years cheapest tuition highest wages 417 10th st
AUTO KNIT machine operation taught Oak. 9251
ANYONE desiring to learn chocolate dipping phone Berk 7897W.
MEN WANTED; learn bricklaying and plastering. Harris, 313 S Figueroa, Los Angeles.
RELIABLE Auto School, 5702 Adeline. Established 1906.

HELP WANTED

12 MALE.
Advertising grouped by occupation as shown by first word
One Line, One Day, 20c.
ADVERTISING—Two neat appearing young men, 18-24, to travel with crew doing advertising work; no experience necessary.

15—AGENTS-SALESMEN WANTED. Continued.

SALESMEN, A1, steady position, experience preferred; old reliable institution; 14 years in community. See Mr. Fletcher, room 523, Thayer bldg., Oak., 8:30 a. m. to 12 noon.

SALESMEN — Three neat appearing men between 18 and 25 for special advertising campaign. Call afternoons only, 909 Federal Building, Oakland.

SALESMAN—Want energetic salesman with car; real est. ex. 379 14th.

SALESMAN, a new proposition. Call Mr. Babbles at 586 13th st.

16 EMPLOYMENT OFFICES.

AT OAKLAND EMP. L. 820
Miss E. C. McHenry,
"FORMERLY BROWN'S."
Good reliable help 1510 Franklin.

BERKELEY EMP. AGENCY.
First class help, male and female; 8% fee; 3196 Adeline. Humboldt 341.

Chinese Oriental help; hse clean 541 Webster st Oak 6123

JAP EMP. House-cleaning 805 Franklin; Oak 5522

PEOPLE'S EMP. AGENCY
First-class help 419 15th Oak 4405

WE CAN supply you with experienced secretaries, stenographers typists, bookkeepers, comptometer telephone and adding machine operators, billers, clerical workers and all other office help within a moment's notice—and without charge to employer or employee. Phone us. Oakland 781. STATE EMPLOYMENT BUREAU 10th and Franklin Sts., Oakland, Calif.

17-18 SITUATIONS

17 WANTED—MALE
Rate 35c a line a week

ACCOUNTANT-bookkeeper, 28, married, 8 yrs. experience, reliable, capable full charge, wants permanent position. No objection leaving city. Box S23103, Tribune.

ANYTHING—Young married man wishes few hours evenings; bookkeeping, cashiering, experienced. Merritt 4201.

ANYTHING—Man, 40, single; experienced general merchandise, wants work. Box 55737, Tribune.

ANYTHING—Boy with wheel wants work after school and all day Saturdays. Lake. 2231.

ANYTHING—Young man, credit experience; has machine. Box M80971 Tribune.

ANYTHING—Elderly man of intelligence and tact; trained engineer. Box M55502, Tribune.

BAKERY—Young man wants work in bakery, 2 yrs. experience. Ph. Ftvle 2547M bet. 1-7 p. m.

BOOKKEEPER-Accountant wants position keeping books in part time. Berkeley 3993.

BOOKKEEPING or genl. office work, part or full time posi, exper; very reasonable wages. Pied. 2380W.

BOY 16 wishes employment after school. Pied. 3679R.

COOK—Chinese, competent, will do good pastry, entree, meat and other things, seeks situation in family where second help is employed; good refs. Box M55718, Tribune.

CHAUFFEUR—9 yrs. exp., best ref. Will do anything around place; exp. table waiter; drive and care for any and all makes of cars. Lake 7764 D Elmore.

CHAUFFEUR—Colored man, honest and reliable, wishes position with private family. Will assist with house 6 years exp. Pied 6331J

CARETAKER of apt. house, man and wife want position; best references. Box M 71440, Tribune.

COOK, plain in small family. Jap school boy, good exp. Ask Shuji, Oak 6517

CHEF—Young couple want position, country or city, chef and second; also pastry. 505 18th st

COOK, every evenings in small family, exp. Jap school boy. Ask for Shuji, Oak 6517

COOK, housework, care of table, Japanese couple. Lake 692. D. D Togami. Call after 6 p m.

CARPENTERS see Building Trades

DELIVERY; after 12 Have Ford panel; new. Elm 702 9418 Sunnyside.

DAY work—Colored man wants work. Lakeside 4258.

ENGINEER—11 yrs exper. marine stationary; all around mech, reliable, married. Write Veltman, 1221 12th st

ENGINEER—Wish position as steam engineer, hoisting or donkey engine preferred. Box M78368. Trib

ELEVATOR MAN—Storeroom keeper. 1927 West st. Lake. 6896.

GARDENERS—Advertise under "Gardeners" following "For the Home" (7H) on first Want Ad page

HIGH SCHOOL boy wishes position after school and on Saturday's. Piedmont 752J.

HIGH SCHOOL—Husky boy wants work. Can drive Ford. Fruitvale 1675W.

HOUSEWORK—See "For The Home" or "Situations Wanted Female"

JANITOR—Store or office building by reliable exp. man. Address A. R., 831 Isabella st., Oak.

NIGHT watchman; trustworthy, experienced; good references; wishes position. 2252 86th ave. Elm. 1124

NURSE, male, private case; local references. Oak 1475

PART TIME—H. S. student, American, wishes work after school and Saturday. Box M54256, Tribune.

PAINTERS ETC — See Building

SALESMAN age 40; S. F. bay cities stores NOW wants live prop.; com. basis if organ. and going; positively salary (plus com.) if experimental, trying to organize or missionary work req.; state specialty, phone, truth or don't answer. Box M 74328, Tribune.

STUDENT — Employment or any kind, afternoons or eve. Call before 9 a m. Oakland 5591.

SCHOOL BOY—A Japanese wants a position in family. Telephone Berkeley 2460J.

SCHOOL boy, Japanese, wishes position in good or small family. Lakeside 6931.

TRUCK driver, man wishes position, can speak French and English. Refs. Box M74362, Tribune.

RETURNED SOLDIERS

ANYTHING—A young married man, age 31, wants work of any kind; also have a child to support. Please give me work. Apply or write 857 22d st., Oakland.

AUTO REPAIRMAN wants permanent position; all around, first-class, electrical and machine work; 11 yrs.' exper.; master, army rating. Address Box M 60803, Trib.

ANYTHING—War veteran would like work of any kind; married man, strong, healthy and capable. Please call me, Lakeside 7660 after 6 p. m., Apt. 43.

ANYTHING—Ex-service man desires position, has had three years experience in dept. store work. Phone B. 8281J or Box S23218, Trib.

ANYTHING—Married man, 28, desires work of any kind; can drive car and solicit. Box M 74359, Trib.

CHIEF COOK—Discharged soldier wishes a position as first cook and does his own baking and has helper in city or country. Box M80566, Tribune.

CLERICAL—Cashier, timekeeper, 10 yrs. general office experience; references and bond furnished. Box M74118, Tribune.

17—SITUATIONS WANTED—MALE Continued.

PLATEN pressman—Miehle Vertiche. Can deliver. Any reasonable offer considered. Arthur E. Brown, 1119 16th st., Oakland.

18—SITUATIONS WNTD.—FEMALE

ANYTHING — Exper. business girl wishes empl., part or full time. Box M 55678, Tribune.

BOOKKEEPER-STENO., 5 yrs.' experience, desires position in small office; capable of taking full charge; age 26. Phone Lake. 4036.

BOOKKEEPER-steno., full charge, locating in Seattle wishes connection with firm doing business in Seattle. Box M74316, Tribune.

BOOKKEEPER-STENO., experienced in lumber planing mill; $90, with chance to advance. Ftvle. 2585W.

BOOKKEEPER-stenographer; competent take charge of office; first class references. Box S23369, Trib

COOK—Middle-aged woman with boy aged 10 would like cooking on ranch. Mrs. Larkin, 742 17th st., Oakland.

CARE OF CHILDREN—Colored girl; assist with light housework; no Sundays. Pied 6580.

CARE OF children by the hour; reliable, middle-aged woman. Call Berkeley 5112W, mornings.

CLERICAL work wanted by one who is a beginner; wages optional. Phone Oak. 5961 6 p. m or 6 a. m.

COOKING and housework in small family by reliable woman. Hours 9 to 4. Lakeside 3444.

CARE of children in afternoons or evenings; reliable and middle-aged. Merritt 4388.

CARE of children by reliable American woman in evenings. Ph. Pied. 6371W after 6 p. m.

CARE for children—American woman would like position by the day or hour. Oak 3005.

COOK and second maid; 2 sisters desire positions; will do general housework. Berkeley 50653

COOKING dinners in evening and first class laundress. Oak. 8232. Mrs. J. D. Hodge, Apt. No. 5.

CARE of children days or evenings. Reliable. The dinner dishes washed. Rm 209. Lakeside 3640.

CARE of children, part day or eve. by reliable lady. Oak. 6409.

DAY WORK—Neat appearing young colored woman wishes work by the day or hour. Ph. Oak. 7281.

DAY work, by American woman, day or hr., 50c hr. Elmhurst 1456. Phone eve

DAY WORK—Colored woman wants all day or half for Fri. and Sat. Lake. 4867.

DAY work, half or whole day work, good experienced laundress, no objections to other work, ref. Oak 3005 before 7 a. m., after 5 p. m.

DAY work wanted by reliable woman; ironing or small wash, hswk. Phone Lakeside 4376.

DAY WORK—Washing, housework, ironing; reliable Japanese lady Oak 8519.

DAY WORK; woman wishes work, 40c hour, no washing. Box S23305, Tribune.

DAY WORK—Reliable, neat Swedish woman wants work by hour or half day. Lakeside 4621.

DRESSMAKERS — See "Dressmaking Millinery"

DAY WORK—Light housework; hrs. 9-4; $2.50 and car fare Fruit. 2030J.

DAY WORK wanted; any kind of work, incl. cooking eve. dinner; reliable lady. Pied. 9009W

DAY WORK by competent white woman, 50c hour and car fare. Oak. 4048

DAY work by comp white woman Oak. 7324. Call 6 to 8 p. m., 7 to 8 a. m.

DAY WORK; reliable woman, middle aged, wants work by hour or day. Box M80358, Tribune.

DAY WORK—Any kind, by good woman; windows, paint cleaned, no wash., 50c hour. Lake. 799.

DAY worker—Want Mon., Thur and Fri. Good worker. Lake 1148

DAY WORK; lady wishes work by day or hour. Oak 3857.

DAY WORK—Colored woman wants work. Lakeside 4258

DRESSMKR. at your home. L. 979.

HOUSEKEEPER — Lady formerly trained nurse, efficient housekeeper and cook, with young daughter, wants position in home to care for children. Invalid or elderly couple, Oakland or Berkeley preferred. Box B 10477.

HOUSEKEEPER—Lady with small boy wishes position in motherless home; no objections to country. Box M74133, Tribune.

HOUSEKEEPER—Exp., refined, ed., wants situation with invalid lady, or where are grown chil.; take full charge; refs. M55768, Tribune.

HOUSEKEEPER and companion to lady by refined middle aged woman, alone, reliable, ref. Box M54356, Tribune

HOUSEWORK—Wanted by woman, small family; no washing. Berk. 8743J.

HOUSEWORK—By young Scandinavian woman from 2 to 7:30 p.m., except Sunday. Box S23343, Trib.

HOUSEWORK and washing and ironing by Japanese girl. Pied. 7656W

HOUSEWORK—Neat, reliable colored woman, ½ day by week or month; references. Ph. Pied. 6534J.

HOUSEWORK; wanted situation for general housework by middle aged woman. Lakeside 6471.

HOUSEWORK—Any kind wanted by young colored girl; references. Oak. 7357.

HOUSEKEEPER, middle aged lady; care of 1 or 2 children during mother's absence. Bx M74287, Trib

every day or half day regular Oak 7908. Call p. m.

HOUSEWORK—A Japanese woman for housework and washing. Call at night. Tel. Oakland 7140.

HOUSEWORK or washing. Japanese woman; by the day. Call Oak. 8207 after 7 p. m.

HOUSEWK.—Neat colored lady wants half day or by the hour. Phone Lakeside 1226.

HOUSEWORK, light; 3 or 4 hours daily; capable, middle-aged woman; ref. Box M 74348, Tribune.

IRONING by day or hour wanted by American woman. Oak. 3005

KITCHEN or factory work. Permanent. Box M74024, Tribune

LAUNDRESS wants work by the day; reasonable prices. Phone Piedmont 8537W after 5.

MANAGER—Married lady wishes position as manager of apartment house. Piedmont 3522J.

MANAGER of apt. house, capable woman wishes position; refs. Merritt 5551

MILLINERY apprentice girl, 17, wishes pos. 821 53rd ave. F. 963.

NURSE—Experienced child's and infant's nurse by day, week or month, will assist with housework. 925 Fallon st., St. Monica apts., apt. 25.

NURSE, practical; will take care of children and assist in work. 1130½ College avenue, Alameda.

NURSE, practical, exp. and housekeeper; must go home nights. 3749 Brookdale ave. Fruit. 403.

NURSE, hospital exper., wishes position in office or case. 472 Cheney ave.; Lakeside 7026.

NURSE any case; 2 years' hospital training; best references. Lakeside 4977.

NURSE—Hospital exper., wishes case; will go out of town. Lake. 3157.

18—SITUATIONS WNTD.—FEMALE Continued.

NURSE—Practical, good references, Elmhurst 353.

NURSE, practical; references. Phone Lakeside 3072.

NURSE—Good, practical; any case. Phone Oakland 4150, or Mer. 2960.

NURSE, 2 yrs. training; chronic or paralytic case, $30 wk. Lake. 2221.

NURSE, child's; exp., ex. ref.; some housework; 8 hrs. Merritt 4763.

NURSE—Practical, experienced in all kinds cases. Lake. 3245.

OFFICE manager desires position, young lady experienced shorthand dictaphone, bookkeeping, insurance experience. Box M74004, Tribune.

RESTAURANT second work by middle-aged experienced lady; city or country. Lake 2880 or write Kitchen Helper, 653 11th st., Oak.

SALESLADY, experienced in millinery, wishes position. Call Berkeley 7063W.

STENOGRAPHER, beg.; wishes position in small office. Ftv. 1283W.

STENOGRAPHER, high school and bus. col. ed; 6 mos. exp. Oak. 7936.

WASHING, ironing, cleaning; exper. white woman, 50c hour, $3 day; car fare. Lake. 4288.

WASHING and ironing wanted by Japanese woman. Ph., 5 o'clock or after, Oakland 4136.

19 MOVED—STORED

CAREFUL mover, $2 h. Ph. L. 1150.

20 APARTMENTS

One Line, One Month, $3.00

Advertising grouped by location as shown by first word

ACTON APTS.
Four-room, unf. apt., East Oakland, BRAND NEW
$04. Phone Oak. 72; evenings, Merritt 1262.

ALEXANDRIA APTS.
Apartments, beautiful, 2, 3 and 4 rms. Unfurn Unexcelled. On shores of Lake Merritt; 1906 Jackson st. Cor. 19th st.

ALA., 1270 Weber, Encinal Sta — Sunny apart. lower flr.; garden, beach.

Alice Apts., 237 14th St.
Opp Hotel Oakland; 2-rm., st. heat.

APGAR ST., 921—3 partly furn., w. bed, range, water inc., $25. Pd. 6951W.

ACACIA APTS., 133 Lake—3-r. lge., beau. furn., $65; view; mod., conv.

ALHAMBRA, 160 9th st—Sunny front 3 rm. apt., stm. heat, hot wt.

ATTRACTIVE 2-rm apt in private home, furn. Oak 8125. Women.

BENTON, 1627 Market st.—2 rooms, furnished, $25 and up.

CLIFF APARTMENTS
1449 Alice st. New mod brick building, 2 and 3 rms., unfurn., lots of heat, hot water, rent reduced; close to 14th and Bdwy Lake 7800

CEDAR CREST APTS., 13th ave. 2015—H or G car, sunny, partly furnished apt., pri bath, separate entrance on first floor, reasonable rent to right party.

CASA ROSA—3-rm. beautifully furn. apt.; heat, hot water, phone. 1421 Market, Oakland 4164

CERRITO, 3682—2-rm. mod. apt., 1 block from K. R. sta., refs. Tel. Piedmont 7134 $25 unfurn.

CASA DELLA APTS., 704 14th St.—Close in; 3-r. fur apt., 2 w. beds.

DOWER ST. 5518—2 bedrms. with or without kitch. P 6253M.

EXCELSIOR AVE., 618—Just completed, 4-rm apt., up. floor; wonderful view; lge rms., gar. M 2563.

ESPLANADE APTS.—4-rm., unfur., strictly modern; $25 Lakeshore av.

E. 14TH ST. 2948—Choice of two sun 2-rm furn. apt $20. Spec'l.

GLEN VIEW 3634 Kingsley, cor. Encelsior, 2-rm upper corner unfurn apt conv., range inst. heater. Fruit 2900. Even., Mer 2420.

GRACE Apts., 1920 Castro—Unfurnished 3-room sunny modern front apartment; adults; $32.50

GRAND 353—3-rm. unf. apt.; steam heat, hot water, sunny corner, overlooking park; $55.

GRAND AVE., 1024—New sun. 4-r. apt mod Service gar Lake 6738

GLENCAIRN—Four rooms and bath. Phone Piedmont 2926W.

GRAND AVE, 318—3 rooms, bath, dressing rm.; partly furn.

HOPKINS ST., 2107—FTV 944J.
JUST COMPLETED
These beautiful apts, located in sunny Dimond, 3 rooms, unfurn., elect. equip., all conveniences and fine business center. Adults. 2 car lines 'G' car

HARVARD APTS., 542 25th st.—Sunny cor front, h. w. stm. heat; also 3-rm. annex

HARRISON — 14th and Harrison, comp. furn. 2 and 3 rm. apts., steam, hot water, phone, linen.

HARRISON ST., 2654—Sunny, unfur. 3-room apartment - flat, sleeping porch. Phone Oakland 1797

HARDING—Mod. 2 and 3 rooms; all conven; reas; close in L 7218

IDEAL APTS., 307 21st st—3 r., furn. facing Lake, near trains.

KEITH AVE—Beautiful part, 4 lg. rooms wall bed. Call Pied. 4118J.

LINDEN, 1304—Furn. suite, sunny, gas, elec., phone; nr. 12th St. cars. Couple.

LAGUNA APTS., 224 Lakeshore Blvd.—3 room unfurnished apt. overlooking Lake Merritt 4629

LA GRAND APTS., 402 Grand ave.—$30, steam heat. Lake 4166.

LESTER AVE., 291—Attractive 3-rm. apt., modern; Lake dist.; heat, hot water, phone. Merritt 4005.

LAKESIDE—159 Lake st.; select furn. apts.; janitor service. L. 1163.

LAKE district; sunny, unfurnished, lower, corner apt. Oakland 3770

LAKESHORE Blvd, 458—Exclusive 4-r. unfurn. res. apt., facing lake.

LENNOX, 316—5-rm. apt.-flat; gar.; overlooks lake; nr. Grande. P. 7172.

LENNOX AV., 332—3-r. apt. O. 7418

MERRITT VIEW APT., 1568 Madison; new 3-rm. apt., furn. or unfurn., all sun; lake view, reas.

MERRITT AVE., 519—1 vacancy; quiet, sunny; overlooks lake and city; garage.

MANILA AVE., 5208 Claremont dist.; 3-rm. front, new, sunny. $45; gar.

MONICA, 925 Fallon, Lake district; 2 rms., $30 and $35. Plenty heat

NEW APTS.; hdwd. floors, w. beds, priv. entrances. Fruitvale 2896W.

NEW 4-rm. up. apt., 1½ blks. to K. R.; $50; gar. $5. 523A 42d-Teleg.

O'CONNELL
4 rms., unfurn.; adults; refs. P 1626.

PALACE APARTMENTS
Furn., unfurn. 2, 3, 4-room apts. Under new management. Oakland, 1560 Alice St. Lake. 3384

PERKINS APTS.
4-r., sun., unf. apt.; 1st-class serv.; filtered water. 427 Perkins. L. 2022.

ROCKRIDGE DIST.3 rms. unfurn; $40, incl. steam heat. hot water. lights. 5530 College. Pied. 3399J.

ROSLYN APTS., 19th-Telegraph av. 2 an 3-room furnished apts.

SEPARATE apt, 3 sunny rooms; water; elec.; $20. Pied. 3015M.

SUNNY apt flat, 3, 4 rooms, brkf. nook, partly furn. Pied. 5187W.

20—APARTMENTS TO LET Continued.

STATLER 1502 Jackson Lake District
NEW BRICK BUILDING
just completed, 2, 3 and 4 rooms; each apt. has breakfast room; close in; outside bath rooms.
PLENTY OF HEAT

SUNMORE APTS.—2 rms., sun., st. ht., hdw. flrs., beau. fur.; cent. loc. Lake. 3023.

SUNNY, nicely furnished convenient 3-room apt., close to Grove cars and Key R. Pied. 6911W.

SINGLE lady to share sunny apt. Madison & 20th sts. Oak. 2566.

THE FAIRMOUNT
Recognized by all as the best; covers a city block, with elegant view of lake and hills.
2, 3, 4 & 4, with enclosed porch, $75 to $135, including fireproof garage, storage laundry, showers, steam heat, service, tennis court, ball rm., kitchen and smoker attached. Lobby each floor. Breakfast nooks; roof garden.
"E" car or Key Route to junction, cottage Mandana and Lakeshore, No 510 cottage, Edwin C. Graff, owner and builder.

THE TEMPLE APTS.
Nicely furn. 1458 Madison.

THE TEMPLE APTS.
Nicely furn., 1458 Madison.

VAN BUREN, 285—3 rms., unfurn., steam heat, hot water, $35 per month. R. C. Kennedy, Lake 6185

VERNON, 516—3 rms., furn., free of usual apt. house air; grand piano; adults only. Pied. 5126J

WHITAKER ARMS
Furn. or unfurn, new mod 4 and 5-rm. cor. apts., kitchen cab., shower, lots of heat, hot water gar., and storerooms. Close to U. C. and trans. 2524 Benvenue Berk. 8122

WESLEY, 724—3-rm. unfur sunny apt.; garage; $50. Lake 5387.

10TH AVE., 1136—2-rm. apt., wall bed, bath, all conveniences.

13TH AVE., 1502—3-rm apartments, newly decorated furn Mer 94

14TH ST., 1072—Mod. fur. Lk 2069.

24TH ST., 580—Large sunny three-room apartment, located within five minutes of 14th and Broadway. Rent reasonable. Call Lake. 2119

41ST, 551—Sunny 2-rm. apt., wall bed, all conven; Key R.

37TH ST., 482—Modern 3-room unfurnished apt. all built-in features, garage.

41ST ST., 954—New unf. apts., $37.50. Look them over and call Oakland 2468, 1433 Franklin.

52ND and GROVE STS—New, unfurn 3 and 4-room apts., $45 up 1551 8th st Oakland 9320

4-RM furn apt., upper floor of private home, in good district. Oak. 8953.

20A—APARTMENTS WANTED

1-ROOM apartment, Oakland. Near car house. Box M55791, Tribune.

21 HOTELS

HARRISON 14th and Harrison Modern, all outside rms., dining room, rates $1.50 up

HOTEL WALDORF reas rates 1441 Bdwy

OVERLAND HOTEL, 103 Bdwy.—Rms 35c d up; $1.75 wk up; h w

TEMPLE Hotel, 289 13th St. Newly fur; $1 day up $4 wk up Lk 419

23D ST., 641—Hskpg suites and apts. newly renovated. Hot water. Heat; walk dist. Special to perm. residents. Nr. K. R. and S. P.

22 FURNISHED ROOMS
Rate 35c a Line a Week.

ATTRACTIVE sunny room lake district, real home conveniences. Close in, on car and K. R. Business woman. Pied. 2587W.

ATTRACTIVE room in modern bungalow, 15 min. 14th and Bdway. Business ladies employed; breakfast if desired. Pied. 8187

ATTRACTIVE room and garage for rent in new home. Phone Pied 7139W.

ALICE ST., 1578—Single room for gentleman; $15 month.

ALA., 1151 Regent—Large sunny front rm.; close to cars and train

BERK., 2619 Parker st—Desirable rooms, sunny, quiet, sleeping porch overlooking hills; nr. transportation. Call evenings Saturday, Sunday.

BERKELEY—Pleasant room, with or without breakfast; close to all trains; lady pref. Berk. 5842J.

BDWY, 2867—Clean, warm, furn. room, $4 50 week.

CHABOT RD., 5925; just off College ave.; rm., brkfst., and garage, priv. family; nr. K. R. Pied. 6016W.

E. 19TH ST and 4th ave—One furn. rm., 1 blk. from car lines and K R., with or without hskpg., conv Mer. 2960.

EAST 14TH ST., 714, nicely furnished sun. rm., centrally located. Hot, cold water at all hours.

E 16TH ST., 2905—Nicely fur. lrg. sunny rm.; adj. bath; lrg. closet, priv. entrance, $3 wk Ftvl 2207W.

FRANKLIN ST., 1939—Elegant sunny front rms., 1st floor; also small cabin; suit for man. Oak. 7461

GROVE ST., 3843, Oak.—Front room suitable for two gentlemen; rent reas. Walk.

HIGH ST., 1627—Sunny rm.; hot, cold water; $10 mo.

IDEAL room with fireplace and connecting bath in refined home for 1 or 2 bus. gents. After 5 p. m. Oak. 2221.

JACKSON, 969—Large sun., clean rms., run. wat., walk dist. $3 up.

JACKSON, 1514—Small room; $8 month; walking distance.

KEITH AVE., 5708—Rm. with heat, gar., if desired. Pied. 2021J.

LARGE, sunny room, private family; kitchen privileges. Merritt 4027.

LINDEN, 1221—Large front room for gent; near S. F. trains.

LYDIA, 816, W. San Pablo, front parlor with couple; cheap; adults.

PERKINS ST.—Lge. furn. rm., hot water, furnace ht., $20. L. 7114.

ROOM in priv. fam.; h., c. wat.; nr. K. R.; gent; ref.; reas. Mer. 2661.

SAN PABLO, 1628—Small rm., hot and cold water; close in.

SAN PABLO, 2604—2 front rooms, furn.; lights, water; $23.

SAN PABLO AVE., 1970, near 20th st.—1 sleeping room; $2.50.

TENTH ST., 170—Large sunny front sleeping room, heat and bath. Lakeside 7482.

TERRACE ST., 4235—Nr. Tech. Hi. Nicely furn. front rm. Reas.

WEBSTER ST., 2326 — Sleeping rooms close in. Phone.

[illegible] room; walking distance.

10TH ST., 584—Sunny rooms; heat, hot water, free bath; $2.50 up.

11TH ST., 687—Front room and kitchenette, furnished.

16TH ST., 720—Nicely furnished heated room, for 1 or 2 gents; everything new and homelike. Lakeside 5564.

19TH ST., 332—Clean rm. for gentleman; newly renovated; good location.

22—FURNISHED ROOMS TO LET Continued

19TH ST., 541—Nicely furn. sunny rms. with hot water heat, phone.

19TH ST, 669, near Grove st., neat, sunny room, $2.50 per week.

21ST ST., 338—Nice single 4d, gar. 6. Sleep porch $2.50; trains close

22ND ST., 565—Comfortable room, bath, for gentleman; close to trains; bkfst. if desir. 6 to 7 p. m.

22ND ST., 551—2-rm. furn. suite; wood heater if desired; $25 mo.

27TH ST., 583—Room, sunny, in private family; gentleman; bath, ph., hot and cold water in room.

27TH AVE., 1638—Modern, sunny, furn. room for 1 or 2 gentlemen.

35TH ST., 569—Nice sunny room in private home.

35TH ST., 569—Nicely furn. sunny room; priv. home; gar. if pref.

50TH AVE., 2169—Front bed room with bath; near car line and S. P. local Fruitvale 823R.

68TH AVE., 1432—Sleeping room for gent; also garage.

23—UNFURNISHED RMS TO LET

LAKE ST., 176—2 large, sunny rms., kitch., toilet. Lakeside 4023.

24 HOUSEKEEPING
Rate, 35c a Line a Week.

A LARGE, sunny rm., kitch. gas range, $20 mo; also furn rm., priv. ent., $8 mo. Care for child. Pied. 4202J

ALAMEDA, 513 Santa Clara—2 nice, clean, front rooms; first floor; also single room; phone; all conveniences; rent reasonable.

ALAMEDA, 1538 Verdi st.—2 large sunny front rms. and kitch

ATTRAC. 2 sunny rooms with hsk. priv.; private home Pied. 5521J

BERKELEY—2006 Emerson St., modern sunny nicely furn. 2 or 3 room suite, $20 to $25. Garage, nr trans.

CASTRO, 1117—2 rms., 3d floor, gas elec.; $3 up; 2 rms. 2d flr; new paper.

CHABOT RD., 2 rms and garage nr. K. R., P. 6016W, suit party emp.

E. 16TH ST., 2905—Nicely fur. lrg. sunny rm. Adj. bath, lrg closet, priv. entrance, $3 wk. Ftvl. 2207W.

E. 11TH ST., 915—2 sunny lower rooms; near cars, S. P. Mer. 890.

E. 11th St., 528—Large sun. rm and kitch, very reas; nr all cars

E 11TH ST., 915—Sunny, airy 2-rm. suite, nr. S P. and cars. Mer. 890.

E. 12TH ST., 1256—Sunny rms, run water, 75c to $1 day, $5 to $12 mo.

E 12TH ST., 3623—Three furnished rooms and bath, ind. entrance

E. 12TH ST., 308—Housekeeping rm. 1 and 2-rm. suite.

E. 14TH ST., 626—Rm. & kitchenette, complete, near cars, reas

E. 14TH ST 2956—Sunny hskp. suite, nr. cars, S. P.; reas Ft. 2636

E 15TH 210, cor. 2d ave. — 1-3 sunny front rooms gas, elect.

ELM ST., 3142—One sunny furn rm., kitchenette; garage. Pied 916

FRANKLIN ST., 1958—Desirable furn room, kitch.; near trans; $22

FILBERT ST., 824—2-rm. suite furn. for light housekeeping.

FILBERT, 1934—Front suite; elec., phone, bath; adults

FRUITVALE AVE., 3148—2 new sun. furn rms., w. bed. Adults.

FOUR fur. rms; sunny, clean, separate; near Tech high. Pied 9181J.

FRANKLIN ST., 1708—Front 2 rms, kit. Newly papered, etc.

GROVE ST., 1915—2 clean, sunny, hskpg. rms.; gas, elec.; close in

HOBART, 612—Rm., kit, for hskpg; gas in kit. ph; suit 1 or 2. nr S P, K. R.

HARRISON ST., 1817—Sunny furnished housekeeping room.

HARRISON, 1023—Front rms, single; $2 50 up, gas, linen.

HOBART St., 532—2 rms and kitchenette; elec., gas, ph; nr Y.M.C.A.

LAKE ST., 145—1 and 2 rooms with kitchenettes; gas, elec. included.

LINDEN 1415—4 lower, $18, 1 rm for man, $2 50; 1, $3, 2 lower $12

MYRTLE ST., 1300—2 sun. clean hkp rms. $5 50 wk., call after 7 p. m. or Sunday

MYRTLE—2907—Large light hskpg. $3 50 week Lake, 2751.

MAGNOLIA ST., 842—Sunny front rms, nr. S P. and shipyd L. 1658.

MYRTLE, 1831—2 comp furn sun rms. Pri. bath, w. bed; nr locale

MEAD AVE., 850—4 sunny housekeeping rooms.

MYRTLE ST., 1515—3 rms and baths furn for hskpg Adults.

NINTH ST., 178—Sun. mod 2 rms; 3 min. S. F. trains 5 min Broadway.

ORANGE AVE., 2414—2 l. part fur. sun. rms.; kit., slp. pch. Adults Fruit 2558J.

SUMMIT, 2935—Off 29th bet. Webster and Teleg 1 rm; kitch.; clean, sunny; $25, suite 1 or 2.

SYCAMORE, 550—Nr 26th and Tel, mod., newly furn. sunny front hskpg rooms; walking distance.

TELEGRAPH, 5622, nr. K R.—Two sunny rms, garage. Call afternoons.

TELEGRAPH, 2620—Sunny, mod, 2 rms., gas, light.

WALSWORTH 423—Suite and sleeping room. Lake [illegible]

WEST ST., 1933—2 furn hskpg. rms Electricity and gas

WEBSTER, 1930—2 nice, clean rms; sunny, h. and c. wat, elec., gas, ph.

WEBSTER ST, 1615—Sun hskpg. rms., gas, linen incl, 1 sleep rm

WEST, 1615—Two hskpg. rooms, gas, lights included, $7 week.

3RD AVE., 1449—Nicely furn. 2-rm. suite; dressing room; reas. Walk.

3D AVE., 1509—Lge. 2 sunny rooms, sunny front rm. and kitchen, elec, gas.

5TH AVE., 1535—1 hskpg rm., $12; downstairs, sunny, nicely furn.

7TH AVE., 1020—3 rms, bedrm., din. rm, kit.; 2 rms, phone, elect, gas, reas.

11TH AVE., 1336, 220—2 clean rms furn. comp.; on car line; adults.

11TH ST., 321, bet Harrison and Webster—Single and hskpg. rms.

12TH ST., 1221—Lg front room nicely furn., hskpg, gas, elec., bath; 5 min Bdwy on Key R. or H Car.

14TH ST., 952—2 and 3 pleasant rooms. Call today.

14TH ST., 656—Hskpg. or suit. for studio or drmskg.; gas, elec., ph.

16TH ST., 646—Light hkpg. room, $5 week; gas, elec., water free.

17TH ST., 1409—Near Cypress st. 16th st. car. 2 rms kit., bath; reas.

18TH ST., 882—Nr. Market; 3 and 4 rm. sunny furn. suites; on S. P. Call 10 to 4.

18TH ST., 840—3 rms, bath, gas, elec.; separate ent.; walk, dist.

19TH ST., 1214, bet. Adeline-Union—2 lge. sun. fronts; close to cars.

19TH ST., 332—2 rms., reg. kitch., sep. entr., bath, toilet, ph.; adults.

20TH ST., 881—1 large room suitable for 1 or 2 ladies, light housekeeping; also 2 small rooms in basement, $2.50 a week. Call [illegible]

22ND ST., 551—Hskpg. rm.; sun, clean; suit. work. girl. $5 week.

22ND ST., 859—2 rm. front suite; private home. Adults

26TH ST., 422—1 room with kitchenette, nr. all trains, walking dist. 14th and Bdwy, gas, elect., ph.

29TH ST., 597—2 furn. r., pantry, sl. pch.; adults; call a. m.

28TH ST., 527 — Furn. front room, kitch., $16; to woman employed.

24—HOUSEKEEPING RMS TO LET Continued.

37TH ST., 487—1-r. furn. kitchenette, close to K. R. and car line. Call [illegible]

50TH AVE., 2144—Room and kitchenette; adults; phone.

81ST ST., 638—2 sunny, con. rms.; ½ blk. car, 3 blks. S. F. trains; gas, elec., linen, phone inc., $25.

25—HOUSEKEEPING RMS. WNTD

HOUSEKEEPING room, close in. M74060 Tribune.

42ND and BDWY dist—Single hskpg rm., elec., walking. Box M74044, Tribune.

25 BOARDING
Rate 35c a line a week

ALAMEDA, 883 Walnut st.—Pleasant rm. and bd. in pvt. home for couple or bus. man; nr. elect. trs. and cars. Ref. exch. Ph. Ala. 2721W.

A FINE big home, desirable for retired men, women, families; semi-country; Oakland home near Mills College. Also can furnish your rooms. Fruitvale 2906J.

ALAMEDA—Large sunny front rm. with excellent board; suitable for 2; nr. cars and trains. Ala. 2049W.

ALA.—Sunny front room with board in business dist; reas. Ala. 1044J.

BUS WOMAN—Two meals, beautiful Claremont home; College car; Key trains 1 block. Piedmont 7133

CROXTON AVE., 37—Lg. n. fur. rm. accom. 2; ex. table bd.; Pied. car., bu. loc.

E 29TH ST., 2503—Room for 1 or 2 men with board; home cooking; a real home. Fruit. 3422W.

E. 15TH ST., 725—Room and board, heat, hot and cold water; close in; handy to cars and locals; $36 mo.

FRANKLIN ST., 1934—Just opening, Robinson's Exclusive Rooms and Boarding. Phone Oakland 9445.

MELROSE Heights—Room and board for two, reasonable. Near S P and st. car. Phone Fruitvale 2646W.

MINTURN ST., 1612—Ex board and rooms. Ala., phone Merritt 4768.

OAK ST., 1565—A beautiful home, with room and board, billiard and reading rooms.

PEOPLE employed, good board and room, $30; 2 meals Mer. 4768.

WEBSTER ST., 1748 — Room with board, Sunday chicken dinner.

WEBSTER ST., 2831—Fur. rm. with board if desired. Lakeside 6692.

8TH ST., 1217, West Oakland—Square meals, home cooking, for white working men. No. "3" car

9TH ST., 197, cor. Jackson—Excel. table, rooms with h., cold water, real home for young men. O. 7649.

[illegible] ST., 98 Rose, board private family; near trains; $10 week.

24TH ST., 540—Board-room, suit for 2, excep. board, nicely furn.; all conv., piano, cheerful home for young people; nr. K. R.; gar. for 2 cars. Oakland 6813.

28TH ST., 540—Steam-heated room with large slp. pch.; rate for 2 or 3, also room and bath for couple; a good table Oakland 4589.

28TH ST., 627; Lake, 4597—A desirable rm. with board in priv. family for young bus. lady, C. S. pref

28TH ST., 451—Room and board for man employed.

34TH ST., 610—Young man to share room, home priv., home comforts. Steam heat; nr. trains Pied. 8823W

26—BOARD AND ROOM WNTD

GENTLEMAN wishes furn. rm pvt. family, bet 50th st and Alcatraz. Bkfst. if possible. Jewish family preferred. Stern, 688 62nd st., Oak

YOUNG man desires room and board private family; state terms, ref. Box 71720, Tribune.

YOUNG man wants room and board in private family, close in. Box S[illegible] Tribune.

YOUNG man wants room and board, private family, nr. Durant's. State terms. Box M51372, Tribune.

28 CHILDREN BOARDED

ATHOL AVE., 316—Nice home for infant or little girl, best care. Merritt 5181.

KIND mother's private home; only 2 kept. Berkeley 8489J.

55TH ST., 759—Good home & motherly care 1 or 2 chil. Pied. 7619J.

28A—WNTD TO BOARD CHILDREN

FAMILY to board girl, 2½. No other children. Call before 11 a. m., 4531 Grove st., Oakland.

WANT home for 6-year-old boy, going to school; must be reliable. Box M54271, Tribune.

29 INVALIDS' HOMES

A BEAU. home for aged, sun pch, large grounds, exp nurse. M 1927.

BERK. sunny home; elderly or invalids; grad nurse; reas Bk. 6968.

EAST Oakland Sanitarium, convalescent or mat. cases. M. 4135, 921 E. 17th st.

HOME, aged chronic, conv.; trained nurse. 2708 Sunset ave. Ft. 1647W.

30-31 FLATS
UNFURNISHED. TO LET.
Adv

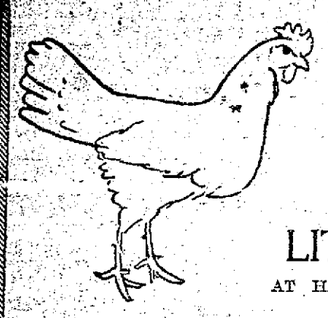

50c A DAY BUYS A LITTLE FARM

AT HAYWARD — EVERYBODY IS GETTING NE.

POULTRY, SQUAB AND PIGEON FARMS.—With city water and sewers. Big enough for 1000 hens or 4000 pigeons (which are bringing an income of $4.50 a pair a year right now), on terms of $145 down and $15 a month. No interest and no taxes for 1 year.

ORCHARD HOME SITES—Right on the car line with every modern city improvement and big, fine trees for $140 down or one block off the car line for from $85 to $110 down.

APRICOT ORCHARD PRICES — With full grown, full bearing trees, macadamized streets, concrete curbs and gutters, cement sidewalks, city water, sewers, gas, electricity, etc., in the city limits of Hayward for $100 down and $10 a month, plus interest at 6 per cent.

BULB AND NURSERY LAND —Pronounced by expert nursery men as the finest bulb land they ever inspected. (Burbank has repeatedly stated this land cannot be excelled for flowers and berries.) Equipped with city water and sewers, in pieces 100x246, for $145 down and $15 a month; no interest and no taxes for 1 year.

PEAR ORCHARD PIECES—For suburban homes, with full grown trees right in their prime. (The best paying orchard in the Meek Estate) with improvements similar to the above for $120 down and $12 a month, plus interest at 6 per cent.

POULTRY FARM PIECES—With city water, sewers and new turnpike gravel roads, within 10 minutes of the car line. Size 100x246 for $150 down and $15 a month. No interest and no taxes for 1 year.

STRAWBERRY LAND —Now planted to strawberries, yielding over $4000 per acre a year. (Price includes the plants.) The richest berry land in Alameda county. 100x246 ft., pieces, for $150 down and $15 a month. No interest and no taxes for 1 year. City water and sewers.

PRUNE ORCHARD PIECES —With city water and sewers. Close to S. P. depot. Capable of big returns. Full grown trees. Magnificent property. Size 72x308, for $170 down and $17 a month. No interest and no taxes for 1 year.

All of the above properties have city water and city sewers. Schools, Stores, Churches, Theaters, Street Cars all close by. Wonderful water level for wells. Superb climate that strikes the medium between San Francisco fog and the valley heat

YOU BUY DIRECT OF THE OWNERS

H. W. Meek Estate

(INCORPORATED)

Main Office, 703 Syndicate Building, Oakland. Phone Oak. 7820
Orchard Sales Office, Castro St. and Sunset Boulevard, Hayward
San Francisco Office, 510 Balboa Building. Phone Sutter 2919

AN ACRE PIECE

On city boulevard with extremely big frontage and you don't have to pay for street work, runs thru from blk. to blk. A steal at $2075. On terms of $25 a month. Box M 55085, Tribune.

I AM A BUILDER of small rustic homes, on 35x100 lots and larger, with macadam streets, sewer, wide cement walks, gutter, gas, electricity; big, new school; local and S. F. cars; nice neighborhood AND new stove and wall bed, complete, for $950; $60 down to start with and the bal. less than rent. The best value in Oakland. Write me. T. A. S., builder. Box M 54876, Tribune.

LOTS OF LOTS

IN MELROSE.

Where values are sure to double within the next year. We will show you that all of the following are real values, and past experience has proven to us that the time to buy in a growing district like this is just before the big boom which is sure to hit very soon.

Brookdale ave. $600
72nd ave., 50x100 .....$500
63rd ave., 75x140 .....$1000
Fairfax ave., 45x108 .....$750
56th ave., 60x100 .....$1500
East 14th st., 25x125 .....$1875

We have every lot in this district that is for sale at the right price listed in our office and will gladly give all information to prospective buyers. Call and see us. Hammond & Arnold, 4662 East 14th st. Frt. $864.

"LITTLE CITY FARMS"

LEVEL QUARTER ACRES.

$10 will start you. This property is a settlement of estate, included good graveled roads and water. Temporary houses can be built; 23 minutes to 14th and Bdwy. Just off Hopkins in Fruitvale district. Hurry. F. W., Box M 58653, Tribune.

LOTS

Fully improved, near transportation, schools, stores. Must sell at your terms. See me for bargains. PAUL TILLER. Lakeside 1600. Eve. 4857W.

LEFT alone, must dispose of 55x159 ft. Fruitvale property; cars, school and stores handy; very cheap and on terms. Please write Mrs. Katz, 1515 Chestnut, Oakland.

LOTS in Fruitvale, Melrose dist., see Wood, "Lot Man," Seminary ave. at Foothill blvd. Elmhurst 453.

LOT—2 blocks from Lake; $1100. Call Pied. 8556W evenings.

LARGE LOT, cheap, Crocker Highlands. Box M54224, Tribune.

NR. RUSSELL ST., close to Grove, Berkeley; big fully improved lot $525. All you need is $10 to secure it, bal. E. Z. terms. Box M60621, Tribune.

OAKLAND BUSINESS LOT $200 DOWN

In East Oakland. In rapid growing district. 47x100. Adjoining Key Route right of way. 38th ave. car passes. Business buildings going up all around. 100 ft. corner block away sold last week for $5000 cash. Other corner netting 20%. All public improvements in and paid for. Should be worth $4700 in 3 years. An exceptional investment opportunity. Owner too busy to watch it. Price $2100. Monthly payments $25 until paid for. Or will take $1950 cash. No agents. C. M. REESE, 2929 Broadway, or phone Oakland 7520 from 9 to 12.

OFF TO TOLEDO!

Take my big, fully improved lot. I am off to Toledo. I'll take my chances with the "snow and slush." You take my lot. Pay me what you can down and the balance the best you can. I won't "argue." I'm in a hurry. For location write Box M 54891, Tribune.

PHONE ME NOW!

I'll sell cheap, a beautiful building site in the best section of E. Oak., surrounded by homes of character. Improvements the finest, everything paid for. Clear title, local and S. F. cars; fine schools, big frontage; low terms. Newton, Pied. 2091, bet. 6-7:30 p. m., or write 100 Bonita ave.

"PROPERTY POOR" WIDOW wishes to dispose of several choice pieces of acreage in Piedmont; ideal for home building; willing to accept very small price and long easy terms. For full information write Box M 79697, Tribune.

RAISE CHICKENS

and keep your job downtown. I have a big enough piece of ground in E. Oakland near the famous Laurel Brook hatchery, 22 min. to city hall. You can build a small house, plant berries, a few fruit trees, in spare time (?) and pay $25 down deposit. If you want to see it write me, Box M 55087, Tribune.

RIPE for subdividing into 2 more lots; big E. Oak. cor.; local and S. F. cars; $1600; long terms. A chance to clean-up. Owner must leave. Box M60620, Tribune.

SPLENDID VIEW LOT

Cor. 40x120, restricted dist. $1750, terms. Owner J. D. FINK, Oakland 6519.

TWO LOTS, $170

98x201; a beautiful site for rustic cabin in Oakland; graveled road, city water. Full price for both $170; terms 32 mo. Box M 79696, Tribune.

YOUR OWN TERMS!

It will surprise you to know the quality of this location for a home. A level lot surrounded by Class "A" homes. Beautiful improvements, all included in the price of $875, on your own terms; San Francisco and local transportation at your door. East Oakland property with surroundings like Piedmont. The lowest priced, High Class property in Oakland, right off the boulevard, and close-in. Act now. Limited number. Write, "F. W.," Box M79261, Tribune.

55TH AVE., every improvement the finest, in FREE to you. New Maxwell Park car line gives excellent service. Land values are climbing as each new house is built but I am forced to let this go for almost nothing and on terms as low as $10 a month. Write me, Owner, Box M82636, Tribune or phone Lakeside 3632 between 7 and 8 p. m.

$10 SECURES THIS

30x124, paved streets, cement walks, all sewered, gas, water, light, etc.; K. R. cars; nr. Berk.-Albany line; a built-up bungalow district; bal. $440 on long terms. Small house allowed. Box M 60522, Tribune.

$875

For a beautiful level, fully improved homesite in a neighborhood of beautiful homes. Local and S. F. cars "at your door." This is just ½ price account of owner's desire to sell quick. Terms if wanted. Box M51305, Tribune.

$50 SECURES this lot with all street and walk improvements in and pd. for; good neighborhood. Pay me bal. of $351, $4 on. mo. Box M 75977, Tribune.

115 x 100 on 61st ave., best of macadam st., sidewalks, water, etc. An ideal location nr. cars, school and stores. Cheap for cash. Owner, Box M75976, Tribune.

50x141; 96th ave.; $400. Elm. 136.

30x105 on East 14th st., 1 blk. from Seminary ave. This is a GOOD piece of IMPROVED business frontage. Full price $1500 on terms to suit. Foreclosure sale. Write Walkrutz, Box M58634, Tribune.

2 ACRES with fine spring; lays well for gardening or building; 77th ave. near Foothill blvd.; full price $1000. Owner, 1349 61st ave. Fruitvale 3490.

$10 FRONT FOOT

Cheapest and best lot buy in E. Oakland; 40x133; sewered, gas, light, water, etc.; ½ blk. to Hopkins car; $10 secures it, pay me balance at rate of $4 a month. I must sell in a hurry. Write Box M77751, Tribune.

¼ ACRE

Level, good soil, in Oakland, near car line; with lumber for small home free. Full price $750; $25 down. Box M79191, Tribune.

¼ ACRE

In Fruitvale, about 2 blocks from Park blvd. car line, with free lumber for small house. Box M 79192, Tribune.

TITLES SEARCHED.

BRING in the old search; save from $2.50 to $20 on your title work. Pacific Abstract Co., Inc., Henshaw bldg. Oakland 2625.

40A LOTS WANTED

E. OAK lots above Foothill blvd., $800 to $1000 prospects waiting. Coast Realty Co., 1410 47th ave. Fruitvale 3918.

IN MELROSE HEIGHTS or Upper Fruitvale; not less than 50x140 ft. V. Kendall, 5520 Hillside st.

WANT good lots near 40th st. or Claremont Key Route, not over $2000 each; all cash, quick. Box M 74156, Tribune.

WANTED—Good building lots. 8821 East 14th street. Elmhurst 418.

I TO 100 building lots in Fruitvale or Melrose. Box M 50265, Tribune.

41 HOUSES FOR SALE

A BIG BARGAIN

5 rms., next to cor.; good lot; 3 blks. S. P., nr. 55th ave. car, grammar and high schools; located in Melrose Heights. Can be bought for $4000, on E. Z. terms. Jones, 6166 Fairfax ave. Ftvle. 3093J.

A LITTLE COTTAGE

YOUR TERMS

This is not a mansion or a shack; it is the start for a real home. You can get down town in 25 minutes. A wonderful climate, the E. Oakland warm-belt. There's a big ¼ acre surrounding it where you can plant 40 trees and berries and make a living from chickens.

THE PLACE HAS 2 ROOMS with plenty of room to build on more. Get in and save rent; I will help you. This means health, happines, and the saving of money. Write at once. I will show you this. Box M83220, Tribune.

A PIEDMONT BARGAIN

Artistic cement bungalow out of the ordinary; beautiful large sunny rooms, gum finish; selected oak floors, bevel plate glass doors, radiator heat, garage; everything up-to-the-minute; fine surroundings. Owner moving and at $7850 this is a bargain.

Rogers-King Realty Co.
806 SYNDICATE BLDG.; OAK. 1087.

A HOME FOR YOU

6-room modern-to-the-minute bungalow in restricted district; abundance of sunshine; $6000, terms arranged. You will want this if you see it.

Rogers-King Realty Co.
806 SYNDICATE BLDG.; OAK. 1087.

A— IN PIEDMONT

$6750, $1500 DOWN

New 6-room, 1-story cemt. bungalow, l. r., d. r., cabinet kitchen and bkfst. room, oak floors, enamel finish, driveway and garage. Close to cars and school. Phone for appointment.

F. W. OSBORN
642 GRAND AVE. OAK. 2375.

Attention, Speculators!

An opportunity to change this 9-room, 2-story and high basement house into apartments or housekeeping rooms at a very small cost, as the arrangement is excellent for this purpose; good renting district, close to Lake and East 14th street; large lot. A bargain for $6200.

Home Service Realty Co.
4803 East 14th. Fruitvale 3490

A North Oakland Home

New 5-room cement bungalow, hardwood floors, living room 12x18, bath with shower, tile drain, laundry, water heater, garage; east of Telegraph ave., near local and San Francisco transportation; $4750; $750 cash and $40 per month.

Derbyshire & Main, Inc.
307 Syndicate Bldg. — Lake. 141.
Evenings, Pied. 4013W.

A Fruitvale Sacrifice

Aeroplane bungalow; 5 rms., rec. hall, large light sunny kitchen, hdw. floors thru., beautifully matched panels, very best of fixtures and hdw.; lge. garage. This place was built for a home; beautiful lawn. Owner leaving for Texas, will sell for $4850, easy terms. See this today. Hammond & Arnold, 4662 East 14th st. Fruitvale 3864.

A FOURTH AV. DISTRICT

Think of it, $585 cash for any one of my 5-rm. and bkfst. nook cement bungalow and garage, now being completed; all the latest built-in features; on Excelsior between Bruce and 14th ave. Bal. to suit you.

CHAS. F. BROWN
1707 Bdway. Oak. 925.

ALMOST FINISHED, in Melrose Heights; you have choice of wallpaper, paint, fixtures, if you hurry; new 5-rm. rustic bunc., complete in 2 weeks; all hdw. flrs., built-in bath, shower, large nook, fireplace, desk and bookcases; bedrooms have plenty sun; $5000; $500 cash, balance like rent. 4566 E. 14th st.; Fruitvale 111.

A— $4900

Five-room, new, rustic bungalow, hardwood floors throughout; built-in shower and tub; breakfast nook; large laundry; lot 40x100; in Havenscourt, on 68th ave. Terms. E. Howatt, 1410 46th ave. Ftvl. 2342.

ANOTHER PICKUP

Only $2950 for a brand new 4-room bungalow; lot 35x100; cab. kitchen, break. nook. The only thing missing is a garage, but there's plenty of room for you to build one. This won't last. 4566 E. 14th st. Fruit. 111.

AA— ONLY $350 DOWN

and bal. like rent gets a new 5-rm. cement bungalow; hdwd. flrs. and all built-ins; garage; 2 blks. to K. R. and cars. Full price $4850.

CHAS. F. BROWN
1707 Bdway. Oak. 925.

A BARGAIN

5 rm. bungalow conveniently arranged, unobstructed view, good dist., garage, fruit trees and berries. Only $3500. J. D. FINK, Oakland 6519.

A NORTHWEST CORNER

5 rm. rustic bungalow; brand new, hard floors, large nook, garage, marquasite floor in bath; fireplace, desk and bookcases; all for $4250; $500 down, bal. like rent. 4566 E. 14th st. Fruitvale 111.

AT PRE-WAR PRICE

$3850

A new bungalow of 5 rms.; large lot; nr. S. F. trains. Terms $500 cash, bal. to suit.

CHAS. F. BROWN
1707 Broadway

A Good Place Cheap

Four rooms, bath, gas and elec.; lot 40x132½; one block above East 14th street; close to school.
TRY KLUG'S FIRST
8539 East 14th St. Elmhurst 1231

AN IDEAL HOME

Beautiful cor. or Bdway.—Rockridge sec.; 6 rms., slpg. pch., cement ext. Floods sunshine, hdwd. flrs.; level lot; garage. $8700. Terms. Pied. 3152W.

A 4TH AVE. HOME

$750 cash, $40 a month.

Attractive home 2 bedrooms and sleeping porch. Owner wants quick action. Price $4200. Call 3623 Park Boulevard.

An Especially Low Price

on fine home 37th st. nr. Tel. ave. All hdwd. flrs.; heating plt., gar., basement. Easily worth $7500. E. J. Hughes, 1530 Franklin. Lake. 2019.

A— SACRIFICE

Exceptionally fine home of 12 rms., right in town, close to all transp., two baths; large lot 50x140. Price, $7500. Terms. Chance to make money. 412 21st st. Oak. 1041.

A BARGAIN AT $4500

6 rooms; fine location; near 10th ave. and E. 21st st. Lakeside 952. SUTTON & HOWKINS, 479 19th st.

A— $3750; $550 CASH

4-rm. bung., nearly new; wall bed, oak floors, built-in features, cab. kitchen; gar.; nr. S. P.; Melrose dist. 5014 E. 14th st. Fruitvale 2461.

A $4500 SNAP; built solidly for a home; 5 attractive rooms and nook; large lot and garage; $500 down, bal. like rent, close in, east side. Oakland 3657 or Piedmont 6343W.

AN attractive 5-room high basement cottage on 33rd nr. Telegraph. Priced at $4500. Cash for quick sale. Large lot, close in. Lenoir, 306 14th st.

4 NEW HOMES

$7,250 — Your own selection of four new bungalows

$8,200 — in Lakewood Park and Lakeshore Hills, 5 to 7

$8,700 — rooms each with single or double garages.

$10,900 — These homes were constructed before the recent advance in prices of materials and will be sold accordingly. See them at once.

$1,500 — Attractive building sites in the Lake District are available through this office — located in the

$4,250 — center of the best residence areas surrounding Lake Merritt.

Take Key Route from San Francisco, or Lakeshore Ave. E car in Oakland or drive out Lakeshore Avenue.

WALTER H. LEIMERT CO.

LAKESHORE AVENUE AND TRESTLE GLEN ROAD
TELEPHONE LAKESIDE 974. OPEN EVERY DAY.

AN Upper Piedmont snap; beautiful residence; $25,000; shown by appointment only. Oak. 3657 or Merritt 4723.

ALAMEDA—Small house; must sell; terms; a bargain. 624 Haight ave., Alameda.

A SNAP—5-room bungalow, very sunny. By owner. Fruit. 2941J.

BEAUTIFUL HOME

on 94th avenue; five modern rooms, with bath; corner lot, 100x150; ornamental and fruit trees, berries and a large lawn; garage, hot house; chicken houses, shed and large basement under house. Owner must sell as he is going to South America. $500 cash, with easy monthly payments. Near local and San Francisco trains. All for $3500. See Henry Z. Jones, 1420 Franklin st. Oak. 3430. Est. 1887.

BARGAIN

This wonderful home of 10 rms., maid's rm., ball rm., has furnace, hot water heater; S. F. and local trans. Lot 38x295. Could be converted into apts. at very small cost—property in excellent condition. This an absolute steal at $6650.

L. S. HUGHES, with
FRED T. WOOD CO.
417 15TH ST. PHONE LAKE. 243.
OPEN SUN'S.

BRAND NEW BUNGALOW

Will be ready in 2 weeks, consist of lovely large liv. rm., 2 sunny bedrooms, cab. kitchen, breakfast nk., built-in tub, tile sink, in fact all built-in features, 1 blk. from car, only $3500, $400 down, $35 mo. This surely won't last long.

VANDERKAR

1931 Fruitvale ave. Ftvl. 119.

Beautiful New Five-Room

home on Havenscourt blvd., 200 ft. from E. 14th st.; $2000 underpriced; large lot, sunny location; enamel throuout, massive fireplace, porcelain plumbing, imported hardwood floors. This is the best built house in the city; terms. Oak. 1943; 400 13th st. C. A. BIRCH, BUILDER & CONT.

BY BUILDER

New, six rooms, garage and basement, at 735 Arimo.

BARGAIN

Mod. 6 rms.; lot 65x125; nr. cars. St. made. Elm. 1317. 1506 89 ave.

BEST BUY in Adams Point; 7-rm. cor. lot; owner to principals only. Box M 79077, Tribune.

BY builder in Piedmont, splendid new 6-r. home, furnace, instantaneous heat., etc.; fine view, nr. cars. Phone Berkeley 3768J.

BY builder in Piedmont, splendid new 6-r. home, large living rm., inst. heat., etc., fine view nr. cars. Berk. 3768J.

BARGAIN—Large, well built, mod. 4-rm. bung.; lot 40x125; fenced. Price $2750. 1717 81st ave.

CLOSE IN BUNGALOW

$6500

Just completed, near Piedmont ave., 6 rooms and garage. Terms arranged to suit.

CHAS. F. BROWN
1707 Broadway Oak. 925

DON'T FORGET

That we have some beautiful homes from $3000 to $6000 for a small payment down. In swell location in Fruitvale, close to everything.

VANDERKAR

Realtor. 1931 Fruitvale Ave.

DARLING BUNGALOW

Fourth Ave. Dist; 5 rms. and bkf. nook. All modern conveniences. Can be bought cheap. $5300. Cash req., $1000. 412 21st st. Oak. 1041.

DUPLEX bungalow, close in, 4 rms. each; gas ranges, water heaters; garages; income $110. G. Mobert, 1206 Broadway. Oakland 1451.

DEAL DIRECT WITH OWNER. 7-room house, 3 bedrooms, 75 ft. front lot, choice section. Piedmont 3344J.

Excelsior Heights Home

Six large sunny rooms, on level lot 40x132, with eastern frontage, hardwood floors throughout; oak and ivory finish, wonderful view of bay and hills. This is a new house and a delightful home. Only $6950, terms.

Derbyshire & Main, Inc.
307 Syndicate Bldg. — Lake 141.

EXCELSIOR HEIGHTS

Fine 6-rm. bungalow, garage, every room is full of light, living room, dining room and rec. hall finished in natural pine, kitchen and nook in white enamel, 3 lovely

HOME IN PIEDMONT

price $7750; cash required $2500, balance easy terms; 5 large rooms, beside sun porch, tiled bath, breakfast nook, cement laundry and garage; lovely playroom for children outside; near car line and schools. Piedmont 6326.

IF YOU want a bargain and know one when you see it, get a look at my lovely cement bungalow of 6 rooms in Piedmont, Lake district; 2 fine bedrooms with large closets, nice bkfst. rm. fine oak floors thruout; instant water heater; this is almost new, in perfect condition; I want to live near my son so will give you a REAL BUY at $6850, any terms. For appointment phone Oakland 8165.

INCOME AND HOME

Two houses, both for $30 per mo. after first payment; 1 6 and 1 4-rm.; lot 42x88; close in; must be sold at once. Oak Home Builders Co., 1704 San Pablo ave.

IN Piedmont's most select dist., elegant cement residence 5 rooms, sun porch, garage, gum finish, hdwd. floors, heaters; built 2½ years; cost owner $8500; will make big sacrifice. Oak. 685; ev., Ftvl. 1377W.

JOHANSON & HILJEDAHL

4 and 5-room bungalows being erected at Holway st., west of 62nd ave. $3950 up. Will build to suit. Merritt 4058.

JUST finished, new 5-rm. rustic bungalow, hdw. flrs., bk. nook, 3 blks to S. P. Semina. sta., lot 50x166, reduced quick sale, $4500, $500 down, $40 mo. 2530 Seminary ave.

LAKE DISTRICT

5 ROOMS—$6300.

Near Key Route, cars and 2 blks. to Lakeview school. We offer a beautiful, cozy bungalow, finished in southern gum with 2 bedrooms; wall bed in dining room; breakfast room with buffet; hardwood floors throuout; basement and inside garage; very sunny with nice outlook. Pied. 3627 evenings or
Alexander Allen
WICKHAM HAVENS, INC.
1500 Franklin St. Oak. 1750

Lake District Bungalow

$6850. Consisting of 6 rms. and sleeping porch, oak flrs. throughout, gum finish, 3 bedrms. Located in Lakewood Park near Lakeshore. This is a real snap. Terms.

FRED T. WOOD CO.
417 15th st. Phone Lake. 243.
Br. Lakeshore and Excelsior. Phone Lake. 1196. Open Sundays.

MUST sell my 5-room modern bungalow in Piedmont. Close to car line and schools. Hardwood floors throughout, Hoffman hot water heater. Modern in every respect. Garage, cement basement, good view. Price $6850; $1000 to $1500 cash, bal. like rent. Property is located at 139 Ronada Ave. House open in day time for inspection. Owner E. C. Bridgman, Jr., 201 Ramona Ave. Pied. 4859.

LOOK AT IT!

130 Sunnyside, near Oakland ave.; 8 rms., gar., etc.; new cement; large lot. You can't beat it for the price asked. Phone
CO-OPERATIVE REALTY CO.,
1414 Franklin St. Oak. 8300

LAKE DISTRICT

No. 592 Mira Vista ave., at Valle Vista ave., cement bungalow, 6 rms., just being finished; your choice of paper, paint and electric fixtures at no extra expense. Open for inspection. Owner Lakeside 201. Oak. 8727.

LAKE DISTRICT

$750 DOWN

New 6-room 2-story house; 3 bedrooms, hardwood floors, piped for furnace; garage; all transportation. Owner, Lake. 5392 or Lake 7517.

LINDA VISTA—8 rooms, furnace, garage, best condition. Price $8750, terms. Phone Oak. 6382.

MELROSE HEIGHTS

$5,000—ON TERMS

New 5-room rustic bungalow, built for home comforts; hardwood floors in all rooms; rec. hall with cloak closet; attractive fireplace, with bookcases and writing desk; cheerful dining room with excellent buffet; large sunny kitchen, with plenty of cupboards; breakfast nook; room for washing machine in laundry; two sunny bedrooms; tile floor in bathroom, shower; good location, close to S. P. trains and local cars. See this home before buying.
HOME SERVICE REALTY CO.
4803 East 14th. Fruitvale 3490

MADISON ST. BUY

Exclusive apartment district. I am offering a top notch property at bedrock price. Buy this. No trouble to resell, but don't do it. Hold it.

a bargain at $6950, on terms.

SANBORN & BILLMAN
4th Fl. Syndicate Bldg. Ph. Oak. 5317

EXCELSIOR HGTS.—6-rm., cement bung., hdwd. flrs., furnace, automatic heater; garage; lot 45x140. Sacrifice. Owner, Merritt 5769.

E. 22ND ST., 2376—8 rms., mod., hdwd. floors, gar. and cem. driveway; $4500. $600 cash.

FEW REAL HOME BUYS

LOOK THEM OVER.

4 rms., modern, rustic; good lot $4000
5 rms. and slp. porch, large lot $4750
6 rms. and den, cement.....$5750
6 rms., ¾ acre frt. trees.....$7500

All of these homes can be handled on very easy terms and we are the exclusive agents; ask us about them as we handle nothing that is not priced to sell; every place is close to all transportation, schools, stores and churches. Hammond & Arnold, 4662 E. 14th st. Fruit. 3864.

FURNACE FOR HEAT

can be included in this new 5-room bungalow; beautifully finished with granite exterior, on a view lot; nr. cars; restricted district; $5750, terms to be arranged; $5500 without furnace. 4566 E. 14th st. Fruit. 111.

FRUITVALE HOME

New 5-rm. bungalow, rustic; every up-to-date convenience; garage and driveway; hardwood floors throughout; breakfast room; built-in shower and tub, close to car lines, S. P. and schools; terms. E. Howatt, 1410 46th ave. Ftvl. 2342.

GO NOW AND LOOK AT

1243 E. 21st st.; sunny corner; hardwood floors; good view; terms. Price $3250. Cooperation of dealers allowed. Lakeside 952. SUTTON & HOWKINS, 479 19th st.

HIGH basmt. bung., 5 rms., drive way 3-rm. cotg. in rear rented $21.50 mo., nr. Key trains, Tech. High. Only $4200. 311 Syndicate Bldg. O. 130 or P. 781W. A. A. Hill with Louis J. Wetzel.

per mo. Deal direct. Box M59764, Tribune.

MODERN, sunny 2-story house, 7 rooms, hardwood floors; garage; good location, near schools, 2 car lines; income property; furnished or unfurnished; cash or terms. Owner, 1638 27th avenue, Oakland.

MONTGOMERY ST., 4323, easy terms, new 6-rm. & gar., nr Tech. and S. F. trans.; also 3127 Maine st., 5 rms. Owner, Pied. 9263W.

MODERN 9-room house, hdwd. flrs. Rent $60, less for lease. C. EBBERT, 1206 Bdwy. Oak. 1451.

MODERN 7-rm. dwelling, garage; fine marine view; $8000 dollars. Box M14883 Tribune.

NEAR PARK BOULEVARD 4TH AVE. HEIGHTS

Beautiful new 5-room, high basement, cement bungalow; hardwood floors throughout; gum finish; instantaneous water heater; laundry and garage; $6000, easy terms.

DERBYSHIRE & MAIN, Inc
307 Syndicate Bldg. Lakeside 141
Evenings, Piedmont 5074J.

NEW BUNGALOWS

Just two remain on Mitchell st. off E. 14th bet. 27th and 28th aves. Best transportation facilities. Reasonable terms. Have three in course of construction in another district. Open soon for inspection. John F. Stromberg, 421 First Nat. Bank bld. Oak. 2684.

Near 40th and Telegraph

565 59th st.; 5-rm. cemt. bung., new. Price and terms right. Bargain.
CO-OPERATIVE REALTY CO.,
1414 Franklin St. Oak. 8300

NICE home for lucky party; 3 large rooms and bath; garage; lot 40x120; 2 blocks from car line; close to school; sunny part of Oakland. For sale or rent, partly furnished. See owner quick, 3865 Magee ave.

NEW bungalow, hardwood floors, immediate possession; $250 down, $35 per mo. Mr. Basker, Oak. 3113

OPPORTUNITY KNOCKS

Beautiful 4-rm., cemt. bung., all built-in feats.; hdw. flrs., shower, etc.; $3900; terms to suit. Apply 4566 E. 14th st. Fruitvale 111.

PIEDMONT bungalow, 5 rooms, modern and up to the minute; must sell; have 2 places and can only use one. Garage; cement basement. Buy direct from owner, 139 Ronada Ave., Piedmont. Owner at 201 Romona Ave. Piedmont 4859. Terms can be arranged to suit reliable parties.

ONLY $4350

New modern 5-rm. bung, easy terms. Owner 1349 61st ave.

PRICE REDUCED

New Lake District Bungalow

Artistic home, consisting of recep. hall, large living room, dining room, these rooms finished in floral gumwood, 3 sunny bedrooms, tiled bathroom with shower; perfect cabinet kitchen, fine, large breakfast room, hwdwd. floors throughout; very pretty wall papers and lighting fixtures, inst. water heater, garage, finest part of the Lake section. Reduced to $7850, terms. If this bungalow was not a good buy this ad would not be in the paper. Call for Mr. Billman.

SANBORN & BILLMAN
4th floor Syndicate bldg., Oakland.
Phone: Oakland 5317. Evenings, Fruitvale 2562J.

PHONE ME

5-room bungalow, hardwood floors, and all features, large corner lot 50x128. Good garage. Price $4500; small payment down, balance $35 per mo. H. W. Rogers, 9918 E. 14th St. Elm. 1626.

PERRY Street, near school and cars, newly painted, 5 bed rooms, hardwood floors, furnace heated; garage, $7500. Owner 255 Perry St., Oakland.

READ THIS

4-rm. cot., close in, good lot...$2500
4-rm. h. b. cot., fine location... 3600
4-rm., lot 50x100, fruit etc.... 2850
Many new mod. 4 and 5 rm bung., easy terms.
D. L. SMITH, REALTOR,
2874 38th ave. Frtvl. 3852.

SMALL HOUSE, BIG LOT

Good, rich, level, garden soil in fine condition to plant now; 85x167, on graveled street, electricity, city water, gas, etc.; new 2-room house; stores, cars, schools, right there. Priced cheap to sell quick; some terms. Answer by letter only. M. Alexander, 400 12th st., Oakland.

Sacrifice for Quick Sale

Modern 6-rm. cement bungalow; lot 40x120. Close new University Hi. Inspection any day until 3 p. m. Owner on premises, 753 56th st., nr Grove.

Sunny Corner Bungalow

Hdwd. flrs., fireplace, rustic, large rooms; built before high prices. $750 down, bal. like rent. $3550. See Mr. Colson, 3824 E. 14th street.

STRANGER, LOOK! $3450

Sacrifice 5-rm. cottage, 4834 Melrose ave., nr. S. F. locals, to see inside phone Fruitvale 3200.

SNAP—5-r. bungalows. Buy from owner; 3420-36 Ransome ave.; terms. Open all day. Pied. 977M.

"THE 4TH AVE. HOME"

The location that has the scenic effect and every feature for comfort and convenience: 6 fine rooms, the built-in features, garage, etc.; 3 blocks to Key Route. Price will please you. You ought to see it. Make appointment.

Rogers-King Realty Co.
806 SYNDICATE BLDG.; OAK. 1087.

The Best Buy in Elmhurst

Four large rooms, bath, gas and elec.; lot 40x120; close to school and cars; above East 14th st.
TRY KLUG'S FIRST
8539 East 14th St. Elmhurst 1231

UNDER CONSTRUCTION

2 beautiful 6 rm. stucco bungalows, hdwd. flrs. throughout, garage, cement flr. and drive, lot 40x100. One of the sweetest locations in Fruitvale nr. Fruitvale ave, only $4750, $900 down, $40 mo.

VANDERKAR

Realtor, 1931 Fruitvale ave.

UPPER PIEDMONT

Spanish bungalow 3 bedrooms, bkfst. room, tile bath, furnace, garage; 2 blks. to Pied. Hi and cars; beautiful bay view. Just completed. 29 Dormidera ave.; Pied. 5912.

WALK A FEW BLOCKS AND SAVE
HOMES, APTS., FLATS
FOR SALE
ALLAN HALL
217 14th st. At City Garage

We Build 4 Rooms and Bath For $1600

Building loans, pay us like rent. Oakland Home Builder Co. 1704 S. Pab.

WE will build you a house complete, $950 and up. We have many beautiful designs. You will like our work. Griffith & Nickerson, 1323 96th ave.

WILL sacrifice my equity in 18-rm. house, Berkeley, for $1000 cash, balance 1st mortgage $3100, at $30 per month. See me at 2514 Grove st., Berkeley.

YOUR OPPORTUNITY

The prettiest, most convenient and artistic bungalow, situated in the best part of Oakland, close to transportation; 5 rooms, up-to-the-minute, with hardwood floors throughout; fine corner lot; delightful view; ideal surroundings. Only $6250. Terms can be arranged. Open to [illegible]

Fleet road.
T. J. Clancy,
Oakland 319. 1733 Telegraph ave.

$35 MONTH; $350 CASH

New 5-r. bungalow, hdwd flrs, $4500. Oak. 5368 or Ft. 1265W. Owner

$500 CASH

7-rm. mod. home, 714 34th st., nr. Grove; lot 50x126; sunny side. Will sell cheap. Lakeside 167.

$3000—4-RM. house, basement cement floor; garage, chicken house, 37½-ft. lot, fenced; gas, elec., city water; house modern; 1 blk. to cars, 91st ave.; must sell; $300; $25 month. Owner, B. E. Sweet, 524 40th st.; Pied. 6783; Pied. 6320J evenings.

$3500—73RD AVE., nr. E. 14th st.—6 rms., mod.; garage; lot 60x105; all street work done; vacant; $500 cash, $35 per mo. Ph. Elm. 1039.

$3750; $500 DOWN

$25 per mo., buys this beautiful 5-rm., rustic with cement porch; 2 blks. 38th ave. car, 2 blks. K. R.; street done; Melrose dist. Call at 8539 E. 14th st. Ask for Mr. Dailey.
TRY KLUG'S FIRST.

$3750—Alameda—$3750

Mod. 6 rm. sleep. pch. Choice loc., nr. cars, schools, all conv. 1714 Alameda Ave., Alameda.

$4200 Wellington Ave. Bung.

[illegible] good lot; close to Park Blvd. car line.

S. F. WALTHALL,
704 American Bank Bld. Oak. 1209.

$5750 BUYS THIS

beautiful 5-rm. and glassed-in sleeping porch cement bungalow; near Park blvd.; hdwd. floors thruout; finished in imported gum; wonderful view; nr. S. F. transp. and cars; terms arranged.

Rogers-King Realty Co.
806 SYNDICATE BLDG.; OAK. 1087.

$4350—High basement cottage, 5 rms. and bkfst. nook, garage, just completed; easy terms. See Market st. COIT, 306 14th st., Oak.

$5500 Bungalow; 5 r., s. p., cement; garage; owner leav. Bark. 7267J.

$6000 OLD HOME IN PIEDMONT GREAT BARGAIN

10 ROOMS, billiard room, 2 baths, running water in every bed room; structural condition fine; needs only a little touching up to make it a valuable home; easy terms.

JOHN M. CURRIE, Realtor
HOTEL ST. MARK. Lake. 427.

$11,500—Just completed nr. Piedmont High School, 2-story, cement exterior, mahogany finish, 6 large rms., brkfst nook, hardwood flrs. throughout, garage, furnace heater, lot 50x100. 295 Highland ave. COIT, 306 14th st.

2-ROOM and 3-room bungalow for sale; ¼ or ½ acre of ground; very easy terms. Phone owner, agent, Elmhurst 1039.

4 ROOMS; wall bed; brand new bungalow with garage; leaving town will sell my equity of $500; easy terms; choice location; nr S. P. trains and street cars; near Foothill blvd. and Seminary ave. 6019 Fortune way; ph. Oak. 8644.

5-RM., cemt. bung., hdw. flrs., open fireplace, bkfst. nk.; gar.; car.; car line. Owner, 536 16th st.

5 ROOM cottage, North Berkeley. Nothing down. Deal with owner. Box M54500, Tribune.

6-r. Melrose Heights

One blk. to S. P. cars, high and gram. school, above Foothill blvd. Beautiful bung., nearly new. Hdwd. floors, latest built-in, 3 bedrms., airplane slp. porch, lot 40x130. Immediate possession. A bargain; easy terms to rel. party. Owner; no commission; 5209 Congress ave.

6 RM.—$4400

Cement, hardwood floors, garage; nearly new; on 35th ave.; terms. See this at once. C. H. Bassey.
CO-OPERATIVE REALTY CO.,
Merritt 4321 Oak. 8300

6-R. bung., fur.; snap. O. 7532, L. 6983.

7 ROOM, modern house and business location combined, lot 45x119 with store in front. This property is situate at 2118 23rd ave., terms to suit. See owner, Room 16, 357 12th street. Phone Lake. 1316 evenings. Pied. 9476.

9-ROOM HOME EUCLID, NEAR GRAND

Level lot 50x125; lot alone worth $5500

DOWNSTAIRS

Living room, dining room, sun porch, kitchen, bedroom, "mirrored" dressing room and bath.

UPS

46—PROPERTY FOR EXCHANGE Continued.

EXCHANGE

10 acres unclaimed land nr. Westminster City, British Columbia; cost $2000; will sacrifice. What have you? Box M 74319, Tribune.

EXCHANGE 2 acres Orinda Park for Los Angeles lot. Krest, 1923 Haste St., Berkeley.

FOR realty exchanges see Korts, 1010 Broadway Oakland 9243.

SELL or exch., 6-rm. house for smaller. Particulars Pied. 6172J.

WE specialize in exchanges. Mills & Smith, 1st Nat. Bank Bldg. Lake 977

WANTED—EASTBAY INCOME REAL ESTATE

In exchange for ranches. We have ranches from $7500 to $60,000 to exchange. Call and see our list.
SUTTON & HOWKINS,
479 19th st., Oakland

Wanted, Two-Family House

Or other income property, worth $5000 to $10,000, in exchange for a good furnished apartment house; always rented and earning about $3000 per year. Price $21,000, half, easy terms SUTTON & HOWKINS, 479 19th st.

WILL accept auto or good clear lot and small amt or cash as first payment on mod 5-rm cement bungalow, fine district. Hammond & Arnold, 4662 E 14th st., Fruitvale 3864.

$3700—Foothill fruit ranch for Oakland house; 15 acres bearing pears, plums, apples, grapes, 70 acres pasture, good bldgs, 8 mls county seat, cheap gravity, water; fine for chickens and a home; P O school store, ½ mile. $1600 worth fruit and living last yr. $12,000—600-acre mtn r, Mariposa Co., fenced and cross-fenced part hog-tight, 2 houses barns, one stock and wood ranch Want small place nr Oak or Hayward, rot part Ree phone Oakland 6422 F. H. Hautuken 390 12th st., Oakland 1144.

3 3-RM. flats income $30 a month, will trade for ranch R P. Lyng, 1465 23rd ave.

7-PASS high-grade auto and lot in Cragmont. 384 12th st. Oak 70

17 BERKELEY

BEFORE YOU PAY YOUR RENT NEXT MONTH BUY THIS PRETTY BUNGALOW
BEST PART OF BERKELEY
$4000—ONLY $500 DOWN
5 rooms, 2 bed rooms, white enamel kitchen attractive living room Best bargain in this locality Owner says sell, unfurnished, $4500, $500 down, C. [illegible] furnished $5000 $1000 down
NORTHBRAE HOME
$6000—ONLY $500 DOWN
5 room cement home with very attractive living room and bed rooms, sunny kitchen, large basement, garage. Immediate possession can be given Owner offered $60 rent, but prefers to sell Terms only $500 down, $50 month.
F E FORBES COMPANY
2103 Shattuck ave Bk 7585 or Berk. 5722J.

IMPOSSIBLE

to beat this new 5-rm bungalow, oak floors, full of built-in features and Berkeley sunshine; close city trans and college, $4800; $500 down, rent payments, years; garage See BUSH, 2147 Center st. Berkeley; ph. Berkeley 119.

47 HAYWARD

ATTRACTIVE INCOME HOMES

In ¼ acre pieces up of choicest loam soil some in full bearing apricot, pear or plum orchard. Some open ground and a few planted in strawberries. City conveniences Water and street work in Close to schools and stores $100 cash will start you. Easy mo. payments No interest or taxes for one year. Market for everything Poultry, pigeons, berries, fruit and flowers Temporary homes allowed Racial restrictions. Start with the Spring. Also have some improved places. For particulars and appointment write C. C. WILMANS, P. O. Box 211, Oakland, Cal.

An Acre of Strawberries

at Hayward yielded over $2700 in berries last year. City water and sewers, close to schools cars and S P. depot Marvelous nursery soil. Vines in prime A little mint Owner has no time to farm it Can be bought for $500 down and $30 mo. To desirable party will waive interest and taxes for first year Dir mo ex nses for right man C M REESE, 2425 Broadway Oakland Phone Oakland 7820 between 9 and 10 a m

TO BUY or exchange, see Pioneer Poultry Man, Chas. Suss, Stanton Ave., Castro Valley

THIRD acre set out to strawberries, new house, near car line, $350 down Doxy, Castro at Sunset blvd.

THIRD acres or more to sow—$20 a month. Doxy, Castro at Sunset blvd., Hayward.

$270 DOWN FOR A PEAR ORCHARD

Finest piece of Bartlett pears in Wi[illegible] Valley, comprising [illegible] acres, level as a board, [illegible] from car line can be subdivided into 3 big lots Good schools The returns on this property last year was at the rate of 9 tons to the acre at $71 50 per ton. Price $2700. $270 cash, $27 00 per mo No interest or taxes for one year G W. EVES, 8209 Manila Ave., Oakland. Phone Piedmont 5198W.

MORTGAGES WANTED.

We pay cash for mortgages and deeds of trust. No delays.
OAKLAND SECURITIES CO.
510 Eighteenth Street

50—STOCKS, BONDS, INVESTMNTS

FOR SALE—A small block of Hebern Electric Code stock. Phone Berkeley 4327J.

OLEO FLUO oil stock; 2200 shares; cheap. Box M55762, Tribune.

52 MONEY TO LOAN

ON REALTY.
One Line. One Month. $3 00

A. V. LONG LOANS ON real estate. Largest and OLDEST ESTABLISHED CLIENTAGE IN OAKLAND. 1435 Franklin, next Franklin theater Lake 3559

ANY AMOUNT—AT ONCE ON IMPROVED REAL ESTATE.

Wm. Byers
805 EASTON BLDG. 13TH-BDWY

ANY AMOUNT QUICK ACTION—6%—flat or building loans—7% W. D. Alms, 300 Synd bld. L. 366

THIS STYLE OF TYPE

costs twice as much as THIS. It is four times as effective. Use it as a heading to give force to the big selling point of your advertisement.

52—MONEY LOANED ON REALTY. Continued

CASH TO LOAN

6%—Interest—7%
City or country property Building loans a specialty Liberal amounts.
H. W. McINTIER CO.
1528 Franklin St Oakland 2412

Build An Apartment House

If you have clear lot we will finance entire cost of apartment house California Builders Co., 1534 Franklin st. Oakland 72.

$50,000 FOR bldg loans, int. 7%, amts. to suit. Box S 34370, Trib.

First Mortgage Loans

Money always on hand for flat loans, installment loans and building loans quick reliable service.
F. F. PORTER
411 15th St., Oakland

FLAT LOANS 7%. ANY AMOUNT
R. B. VINSON
400 SYNDICATE BLDG OAK 5942

I HAVE $50,000 on hand to loan in amounts of $10,000 up at 6 per cent flat; city or country. If good security. E T Minney, 607 Syndicate building

KOENIG & KROLL

Established 1879
Loans on real estate. Contracts bought. Room 202 Bank of Italy bldg Phone Oakland 258

FOR REAL ESTATE LOANS CALL ON
JAS. S. NAISMITH
103 BACON BUILDING.

LOANS FOR HOMES

First deed of trust. Easy payments. Flat loan 1st year on bldg. loans. Fee ½ of 1%
ALAMEDA COUNTY LOAN ASSN
563 16th st Oak ang 8500

HARRY W. ISAACS

Money for first and second loans. Building loans a specialty 265 Plaza bldg 15th and Wash ington

LOTS OF MONEY
Flat, installment and building loans. 6½% and 7% Quick action
S JACKSON & SONS
1520 Franklin st. Lakeside 799

LOANS on real estate. Lake. 149

METROPOLITAN LIFE INSURANCE COMPANY LOAN
The long term feature makes for easy payments Only 7% interest. A splendid chance to own your home See us now
FIDELITY MORTGAGE SECURITIES COMPANY OF CALIFORNIA,
First Natl Bank Bldg., Berkeley
Berkeley 8700

MONEY to loan on 1st mortgage. Edw H Cavanagh 1524 Franklin

SECOND MORTGAGES

AND CONTRACTS BOUGHT
BORKE & DEUBLE
1423 Franklin. Phone Oak. 2408

WHO wants $ or $ thousand flat loan, 7% no bonus on Oak. improved Wyman 4370 Everett ave.

We loan on homes already built or to be built Repayable in small monthly installments like rent
Mutual Bldg. & Loan Assn.
1433 Franklin st. Ph Oak 3408

$2000 TO $10,000 on Oakland or Berkeley real estate Box M54173, Tribune

$3000, $5500, $5000 FLAT loans on Oak real estate Ftvl 2655J.

$4500—IN one or two sums, also $1500 on 1st mtgs, 7% Also have $1000 for purchase of good second A R Derge, Bank of Italy bldg

52A—MONEY WANTED ON REALTY

TO BUY, BUILD OR IMPROVE HOMES
The Columbian Mutual Building and Loan Association.
Room 88, 312 Broadway.

WILL give liberal discount on 2nd deed of trust, payable monthly. Phone Mr. Cords, Oakland 925

WANT $3000, $1500 and $5000 on first deed of trust at 7%. Oak 3657 or Mer. 4728. Mr. Crowder.

$1000 DEED of Trust on gilt edge Oakland property, will give big discount for cash. O land [illegible]

$5000—On 6 rooms, bath 36th st, nr Telegraph. Box M74134, Tribune

$6500 for 2 yrs, 7% net, very finest Lake dist. residence Pied. 6560J, bet 6 and 6 30 p m

2ND DEED of trust $1280, paying $48 33 per mo, new 5-rm bungalow, worth $4750, only $2000 flat mortgage, 2nd well secured, liberal discount Box M74135, Trib

53—MONEY LOANED ON SALARIES

LOANS, $10 to $50 strictly confidential Room 24, 1129 Broadway

$5 TO $50 QUICKLY LOANED without security at cheapest rates, best and most private terms DRAKE, 609 Liberty bldg 948 Market S F

54—MONEY LOANED PERS. PROP.

QUICK loans arranged on piano household furniture, etc. Telephone Oak. 9182 and I will call.

THE San Francisco Remedial Loan Association, 932 Mission st., cor Mint ave., opposite U S. Mint Phone Kearny 5349. Money to loan on pledges and diamonds, watches, jewelry and other articles of value at 1 per cent per mo. Money to loan chattels, consisting of household effects, furniture, pianos etc at 1 per cent a month on unpaid balance, 5 per cent fee. Transactions held confidential. Chattel loans also made in Oakland Alameda and Berkeley

55—MONEY LOANED ON DIAMONDS, JEWELRY, ETC.

DIAMONDS CALIFORNIA JEWELRY.
MONEY LOANED

WATCHES FURS
566 BROADWAY OAKLAND, CAL.
California's largest pawn brokers.

LODGING HOUSES

Class 55, rate $1 a line a week.

HOTELS AND APARTMENTS

offer a big opportunity for the person who wishes to invest his money and services in a paying business Living accommodations in Oakland will always be in demand. An apartment house or hotel will more than pay for itself in a short time.

A place that will just suit you as to size and price will be found in the columns below.

AA— 100 ROOMS, $5500

Men's rooming house; cor building; hot and cold water; lease; $150 per mo. Owner will absolutely guarantee his hotel to clear $500 per month.
Williams, 403 14th

A SURE SHOT

14 rooms, 2 yrs' lease and good furniture for $1350; hardwood flrs.; always full; income $155 per mo. Mr. Basker, with
H. W. McINTIER CO.
1528 Franklin St Oak 2412

BEST transient hotel. Location 24 rooms. Easy terms. 459 9th st.

Williams, 403 14th

55 — HOTELS, APTS., ROOMING HOUSES FOR SALE AND LEASE. Continued

CASH $550

6-rm, sunny, upper flat; cost $1000 to furnish; rent $27 per mo; clears $50 and apt.
Williams, 403 14th

CLOSE IN HOME

Lot 40x260, double front (two houses), 5-rm mod. bsmt. cottage and 2-rm. cottage, garage. Full price $3250, terms, or $3000 cash. Miss Hughes, 3736 E. 14th st.

F. H. LEE, "Realtor,"

for anything you want to buy or sell A square deal guaranteed to both buyer and seller. 1756 Franklin Oak 9562

FURNITURE of 8 rooms, complete; sacrifice, quick sale. 1010 7th st.

HOTEL APT.

$5500 buys this 50-rm hotel. Apt. comf, clean mod., large office, attract entr., corner loc.; clearing $250 to $300. Barg buy. Mrs. Von, 811 Easton Bldg

WILLIAMS, 403 14TH

Apartment houses and hotels for sale prices and terms to suit, from $500 up Phone Oakland 4256
WILLIAMS, 403 14TH

9-ROOM flat furnished for housekeeping 1016 Myrtle st.

10 RMS. HSPG.

$500 handles this; furn. inc. $136.50; rent $50; 18th st.; close in. Mrs Von 811 Easton Bldg.

18 ROOMS in hskpg apts, $1500, $500 down, bal $40 per mo; rent $40. 2 blks 12th and Broadway. Owner, P O Box 752

85 RMS. AND APTS.

$7000 handles arranged 2s 2s, 1s; clearing $550, 7-yr lease, best loc. Mrs Von 811 Easton Bldg

Williams, 403 14th

55A—HOTELS, APTS, ETC. WNTD.

A SMALL apt house or hskpg apts. (1s and 2s) unfurn, 16 to 30 rms, to lease. Brandac, 516 15th st.

56 BUSINESS CHANCES

Class 56 rate $1 a line a week
Advts. arranged by business as shown by first word

AUTOMOBILE replacement parts bus Other bus requires my attent on No agents Inf apply to Jack's Auto Mkt, 1936 Bdwy Oak.

AMB young man, $2500 seeks bus con shoes pref Box M83083 Trib.

BAY CITIES branch stores need ambitious worker with $400-$1500 cash fully secured; $35 week share profits 1446 Webster street, Oakland

BAKERY—Branch fixtures go with rent $25 mo; no capital required except stock Peice 609 12th st

CANDY shop, soda fountain, bakery, cakes, pies canned goods Same owner estab. 6 years supported 4 in family, can show good bank account out of the business; low rent nice apt Reason down health cause of sale. $1200, half cash; trial given, Will invoice See Mr. Terry, 1801 Telegraph ave., Oakland

COAL and feed business good paying, old estab business Fruitvale 489J, evenings

CIGARS, mag fine loca, nr. Neptune. 1401 Webster, Alameda.

Dry Goods. Notions. Etc.

$1000 buys dry goods stationery school supplies, $[illegible] day up, rt $45, will invoice, fine suburban loc. Mrs Von, 811 Easton Bldg.

FRUIT and grocery store, near Lake Merritt. 312 East 18th street.

FIXTURES and small business 2408 Telegraph, Berkeley Berk 4790.

GROCERY, coin delicatessen creamery ice cream, cash trade $40 per day no delivery 4 living rooms, bath, garage, ready etc. Ideal location Price $1400 half cash Will invoice free trial See McWilliams, 1891 Telegraph ave., Oakland

GROCERY, bakery goods, soft drinks cigars, candies near school fine neighborhood, good location for cash business, will sell at invoice and reduce stock if desired, 3½ years lease 2801 Telegraph ave Phone Berk 152

Grocery-Delicatessen

$1000 buys; doing $20 to $25 day 4 rms; Lake dist nr $40; lease Mrs Von, 811 Easton Bldg

GROCERY—Very attr. rent $25 inc 3 lg liv rms and gar Owner going N Y, $1000 bldg or inv Nipper 319 Syndicate

GROCERY, candies, ice cream, cigars, notions, soda fountain, good stock living rooms doing nice business returning All at $1500. Box M55675, Tribune

GROC, veget. store; modern; Ford car peanut machine, stock, fixtures; good loca; rent $20, lease, quick sale; sac. $700 Merr. 652.

GROCERY and school store, good business, by owner, 603 Jones, or 21st st.

GROCERY and delicatessen, $3000 [illegible] trade, rent $60. 650 12th street.

GARAGE and machine shop, well equipped, in prosperous city. 40 miles north of Oakland, for sale. 1828 Fine st, Napa, Calif

GARAGE, auto repair, elec. battery and welding bus.; partnership; will teach trade; $300 handles. Owner. 468 12th st. room 202

GROCERY store, 5 living rooms in rear Rent $25, 2804 San Pablo ave Berk Pied 8065W

INVESTOR, to a man with $10,000 the inventors of an extraordinary machine for manfg an article that that is in great demand, will produce indisputable proof of a sound and extremely profitable investment; one machine now in use in the north is working and supplying a big demand We are desirous of establishing a factory in Oakland to care for the southern territory. To those interested and financially able we are prepared to show photographic evidence of our product and the keen demand for same. Reply in 1st inst. to Box M55745, Tribune.

LUNCH counter partnership. Owner now doing $50 day trade and wants an honest man to look after receipts and wait on counter while he attends to kitchen $7500. 1007 Broadway, Room 211, Oakland.

LAUNDRY—Small business for sale or rent. 844 University ave., Berkeley.

LUNCH room—Small, below invoice Owner sick Good location on 11th st. Call at 495 6th st.

LADIES' furn, rent $30 inc. liv. rms.; good bus.; $850 or inv; jewelry and gift shop paying big profits, dandy loc., $2000 or inv. Nipper, 319 Syndicate bldg

LUNCH counter for sale, good terms. 419 7th st., Oak.

MEAT MARKET doing $30 day cash bus., $65 on Sats. Must sell lease [illegible] Room 211, Oakland.

RESTAURANT — Berkeley, dandy loc. Owner has 2 places; good profits; quick sale, $600 Nipper, 319 Syndicate building.

STORE AND BLDG.

$300 handles 2-rm. mod. house, 23x25; lot 35x100; gar.; fruit, store rms.; shelving, counter; nr. large school. Durant motor plant. Mrs. Von, 811 Easton Bldg.

56—BUSINESS OPPORTUNITIES. Continued.

SCHOOL STORE; old estab.; selling lease; 8 liv. rms, pr right; terms 408 12th st., room 202 J. Bec.

STOVE business; well estab; good location, stock tools car, $3500 cash. $6800. Box 23327, Tribune.

STORE and fixtures for rent or sale, good living rooms, 3740 88th ave. Lake. 239.

$500 CASH REQUIRED

I am sick and must sell my half-interest in the best paying parking service station in the heart of Oak; clearing from $500 to $1500 per mo. I must be fully protected Hurry! For price see
Williams, 403 14th

$5000 CASH REQUIRED

I am sick and must sell my half-interest in the best paying parking service station in the heart of Oak, clearing from $500 to $1500 per mo Will stand investigation
Williams, 403 14th

60 MISCELLANEOUS

FOR SALE
One line, one week, $1 00
Advertising grouped by articles as shown by first word

AT NEW SINGER STORE.

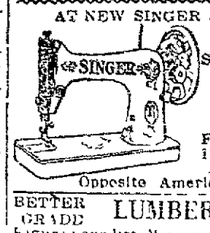

New, Used Machines Sold on small mo pymts All makes rented—repaired
F. R. Coemer
1704 San Pab.
Lake 2713
Opposite American Theater

BETTER GRADE LUMBER LOWER PRICES
Figure your list We save you money
E. L. BLACKMAN CO., INC.
Pt. 563 4221 E 14th St Ex P 261

BABY BUGGY, A1 condition, $15. Mrs. F Cotter, 1806 Myrtle st; phone Oakland 1311

CLOTHING of all descriptions See "Wearing Apparel," following this classification P 19 No 60

FLOUR SACKS, large, 100 lbs delivered $1 doz. Piedmont 656-W

FIREWOOD by the load or sack, coal and feed; order now O 8514

GAS BOILERS (Combination) $.8 Toilets, bath tubs, sinks, wash basins, copper-coil water heaters $12 25 New and guar not damaged Gas Thatcher, 7th and Franklin

GARDEN hose at greatly reduced prices during our clearance sale now going on Mechanics Hardware, 1418 Webster

HARDWOOD flooring 700 feet, also window sash Bargain $17 26 st

LUMBER—DOORS—SASH

Let us figure your list; prompt delivery
F. E. GRAW
1411 E 14th st, Ftvale 2750.

MANURE, roses fruit trees, berries Ask for price list Ashby Nursery, 2906 Ellsworth Berk 1476

MANURE etc F Trinland. P. 5314W

NEW Singer store, elec, $18, Dom, $5, Singer $5 per mo, rep. work guar 1441 23d ave, Ftvl 1307.

PIPES STOR NEW, $10 M 4586

SCALES All bargain easy terms Rebuilt Dayton Anglelite Toledo scales 352 12th st Oakland, opp gasoline station between Harrison and Webster

SEWING MACH like new, $17 50 Sewing Mach Exch 614 14th st

SIGN—Garage sign electric, used 6 months, cheap Pied 365

SINGER machine $10, 3520 E 14th

TENNYSON NURSERY CO.

Nurserymen and landscape specialists in everything that grows
WALTER L BATES Mgr
2500 Humboldt ave Fruit 908

WRECKING
$40.000 Michaels Estate

mansion, house, barns garage Grand and Central ave, Alameda
Oak. Wreck. and Mill Co.
2736 San Pablo ave Oak 2060

Wood, 3 Full Sacks $1

Kindling 50c a sack Wood delivered by load 717 4th st, Oak 1011

WALL paper, 10,000 rolls, 5c to $1 a roll De Gregori, 1829 San Pablo

WRITE Rotary 57 2 Grove

WOOD—Big load $8 Pied 5286

60A—MISCELLANEOUS WANTED.

AA-Clothing Bought

$7 50 and up for gents' suits Jewelry guns, furs, furniture, etc. Call any time Golden West Clothing Co., 725 Clay street. Lakeside 4155

BOUND vols of old newspapers published anywhere in U S; also old magazines pub. in Cal Box M35268, Tribune.

BOOKS—Bought for cash. Harvey's Bookstore 917 Bdwy Lake 7559

DIAMONDS AND GOLD

WANTED [illegible] JEWELRY WILL PAY FULL VALUE H LOEB, MANUFACT JEWELER, 467 13TH STREET, ROOM 27

HIGHEST prices paid for diamonds, old gold and platinum. 1332 Broadway

MANURE wanted; dry fine, rich, 50c sack; 12 sacks $5. Berk 50.

62 BUSINESS EQUIP

ADDING MACHINES bought, sold rented and exchanged, all makes W A. Cooley 288 12th Oak 1419

ADDING mach. 375 44th Pd. 3942J.

BURROUGHS Duplex electric statement adding machine, reas. 384 12th st

Cash Registers, Scales, Etc.

384 12th St. Oakland 79.

FIXT., counter showing, 409 Clay.

SODA FOUNTAIN, candy equipt., sold bought, exchd 481 7th st.

TYPEWRITERS — All makes sold, rented; expert repair work; dealers Remington port new and used desks. OAK. TYPEWRITER EXCHANGE, 1531 San Pablo, O. 9219.

TYPEWRITERS — Rebuilt and used; rented, sold, repaired Special student rates We save you money Tel. O. 4993. 1524 Franklin st. Bay City Typewriter Co.

TYPEWRITERS—Sold, rented repaired, inspected, exchanged; complete service of every kind for typewriter users. Remington Typ Co., 317 12th st. Oakland 5541.

TYPEWRITERS sold expert repair, E M. Shaw, 1526 Franklin. O. 1594.

THE Gibbs STORE buys and sells used office furn 642 13th L 1942

UNDERWOOD'S

and all other makes
SOLD AT $5 PER MONTH—
WHY RENT?
Guaranteed factory rebuilt like new
Five years' (FREE) service!
TYPEWRITER GUY,
17TH AND SAN PABLO OAK. 9264

WEARING APPAREL

SUIT, beautiful tricotine, size 36, new; broadcloth sport coat; serge suit, navy blue, size 38. Mer. 1884.

SPRING suits, two; for H. S. girl. Good cond., $10 each. Pied. 5577R.

63 MACHINERY AND TOOLS FOR SALE

MARINE gas engine, 50 H. P., Ala 3621J.

SAW, table, equipment, Pd. 6172J.

67 FARM DAIRY PROD

ORANGES, direct from grower, $2 per box 2412 Calif. st., Berkeley.

65 HOUSEHOLD GDS

Class 65, rate $1 a line a week.
Advertising grouped by article as shown by first word

BEDS—"California" wall beds solve the sleeping prob; apt or home. $27 up 163 13th st. Lake 1186

BOILERS—Galv No. 30, installed $21, double copper coil water heaters instal, $13 50 Guar. Ftvl 31

BEDS—ECONOMI wall beds, $13 up. 502 13th st Oakland 5746.

BED and dresser to match; reasonable Piedmont 8634J.

CHESTERFIELDS—Maker to you Eureka Mfg. Co., 2005 Broadway

DINNER SETS—Closing out at cost, factory sample line of 42 piece dinner set and cut glass—many patterns, 60 Bacon bldg

DAVENPORT, $37 50; new dining tables roll top desk at bargains L Harris, 3279 E 14th st. Ftv. 55

DINING table, beaut oak W M, 6 leath chairs, $70. 3829 Piedmont avenue

DOUBLE hair mattress, good condition, $18 729 32rd st.

DINNER set, G B, $8 50. 612 17th st.

ELECTRIC vacuum cleaner, cheap, nearly new 1844 60th ave

FURNITURE, Wilton rugs, Monarch and gas ranges, etc good condition 710 Brockhurst st, nr. 42nd and Grove Pied 6398J

FURNITURE, living rm and library furn; bargain this week Oak 2826

FURN, large leather chair, brass bed 54, kitchen table, books chairs 180 Mountain Av, P. 2916

FURN of 5 rms. for sale, $180; paintings, piano 2464 Vandervere near 24th and Broadway.

FURNITURE of 8-rm house, 1618 2841 Webster Lake 6992

FURNITURE and stoves 591 7th st

GAS RANGE, "New Method"; used 4 mos; reas quick sale 2412 Teleg

OAK din table and 2 enamel iron beds 2 springs, $18 800 Lydia st, bet 21st and 22nd

RUGS Not the largest stock, but high quality, well selected Price below cost F Lafferty 905 Broadway. Lake 2128

RUGS—Chinese rugs, high st grade, all wool, underpriced Drew Furniture Co, 16th and Jefferson sts Lake 2366

RUGS stoves furn, cheap 1525½ Webster st, Ala No dealers

RUGS—2 fine, seamless Wilton, reas. 3435 Grove Apartment 4

STOVE — Combination, Occidental, $180 new, very little used $75, guaranteed, Garland water heater $10, Wedgewood range, like new $35. 1004 14th st.

STARK and Glenwood stoves and ranges at low prices Furniture. Yost, 849 San Pablo ave

SEWING machine, like new, cheap 1720 6th ave. Merritt 2343.

65A—HOUSEHOLD GOODS WNTD

AT J A MUNROS you get more for your furniture and household goods than you get elsewhere 1067 Clay Phone Oakland 520

FURNITURE WANTED

WE BUY MORE, SELL MORE, AND PAY THE MOST
FURNITURE RUGS PIANOS ETC
W. H. EDWARDS & SONS
487 20TH ST LAKESIDE 5053
COURTEOUS PROMPT RELIABLE

FURN, all kinds, by lady for apt house, pay good price Pied 4336

FURNITURE junk bought L 2177

GROTE will buy your furniture and rugs at top prices
F H GROTE 1913 S Pablo L 4929

I BUY furniture and junk, will call anywhere. Piedmont 3603

UNITED FURNITURE CO., INC pays highest prices for used furniture 501-7 Clay st Lake 2021

WE BUY FURNITURE AND HOUSEHOLD GOODS
E. BERCOVICH & SON OAK 5569

WE PAY the highest price for household good Oak. 8401

66 MUSICAL INSTS.

One Line, One Week, $1 00
Advertising grouped by make as shown by first word

A. WERNER & CO piano, $145 Here is a snap for the one who acts quickly, this piano originally sold for $425; action like new, excellent tone, mahog case guaranteed easy terms Houser 101 Music Co., 1715 Telegraph

AMPICO BARGAIN

Beautiful mah upright used only few months. Leaving city, sacrifice for quick sale. Phone Richmond 1007F

B. HALLS CO piano, $95, fine piano for student, good action, excellent tone, reduced to this low price for quick sale. I will accept terms Mr. Carter, 1715 Telegraph

CROWN piano $185. Excellent tone perfect action, fine piano for music teacher. Terms as low as $5 a month; guaranteed Hamchildt Music Co 1715 Telegraph

DRUMS, mus insts bat sold exch Vandoren reeds violin [illegible]

Drum Shop, 215 Pantages bldg

EDISON—Diag table style, $49 The Rudolph Wurlitzer Co 575 14th st., near Jefferson Open evenings.

Good Pianos for Rent

$4 per month and upward. Girard Piano Co 519 14th st Take the elevator save $100

IVERS & POND—Will sell a used Ivers & Pond piano for $125 cash, room needed Wurlitzer Co 575 14th st, near Jefferson. Open evenings

J & C FISCHER—Do you wish to learn the piano? We have a very fine practice piano made by J & C Fischer, for $85. Terms You must act quickly. Wurlitzer Co., 575 14th st, near Jefferson. Open evenings.

KNABE grand at a bargain, leaving town. 4167 Broadway.

NEW, used, rentals, Paige Piano Co.

PLAYER piano—To be disposed of immediately, walnut player good make, ivory keys 88 note action, a snap for quick sale; used for several years, but excellent shape; rolls and bench included Wurlitzer Co, 575 14th st, near Jefferson. Open evenings

Pianos on terms as low as $5 per month.
Take the elevator; save $100.
48 YEARS IN OAKLAND
GIRARD PIANO COMPANY.
519 14th street

PIANO—BEAUTIFUL UPRIGHT PIANO, $550 MODEL. MUST SELL AT ONCE, NO REASONABLE OFFER REFUSED. CALL BAY CITIES TIRE COMPANY 2329 BROADWAY.

PARTS for all makes of phonographs and repairs. 1915 San Pablo ave. Lakeside 4794.

If you see it in The TRIBUNE tell them so.

66—MUSICAL INSTS. FOR SALE Continued

PLAYER piano — Fine mahogany roll and bench, a wonderful buy for $200. Why pay more; the piano itself is worth the money. Terms to suit. Wurlitzer Co., 575 14th st., near Jefferson. Open evenings.

PIANOS, players and grands. Sold or rented. Easy terms. Bargain prices. End of lease. Welte Mignon Studio, 23 Grand ave

PIANO — Will sell my fine tone piano, $90. 1259 12th st.

PIANO — Beautiful Kranich and Bach, cheap. 2051 Center st, Bkly.

PIANO Wurlitzer, Kohler and Campbell, 431 38th st Pied. 8599W.

PIANO, upright, mahogany, good as new, $225 Piedmont 2513W

PIANOS for rent, new and high grade Lakeside 4403

PIANO, upright, in good cond 2116 College ave. Berkeley 8476J.

PIANO for rent cheap. Merritt 2775.

RECORDS and piano rolls bought, sold and exchanged. 1916 San Pablo, Open evenings

Records bought, sold 2312 S Pablo

SONORA—A beautiful mhg Sonora, like a new one $75. The Rudolph Wurlitzer Co, 575 14th st, near Jefferson Open evenings.

VICTROLA $150 model, like new, will sacrifice for immediate sale Mr Mowatt 1715 Telegraph ave.

WHEELOCK PIANOLA—Will sell a genuine Wheelock Pianola, second-hand, taken in exchange on grand, for $195, together with bench and rolls This is a fine chance for a splendid piano cheap Wurlitzer Co, 575 14th st, near Jefferson Open evenings

66A—MUSICAL INSTRUMTS WNTD

PIANO—Wanted to store piano for privileges of using Como Apts, Phone Lakeside 4941.

WE CAN sell your piano or phonograph for highest price. Pd 9446

70 DOGS CATS BIRDS

Advertising grouped by Breeds as shown by first word

A SPECIAL PRICE

On highly pedigreed Airedale pups, to introduce our pet stock department Boston and French bull pups Fox terriers and Toy Fox pups, large stock of canaries on hand to select from. Fresh birdseed, our mixture or your own.
C. E. HILL CO.
418 11th st opp T & D Oak 7151

AIREDALE 4 months old, male dog for sale price $15. Enquire 1361 [illegible] st

Airedale pups 11 wks. 3030 23d ave

BOSTON B T pups, swell pedigreed [illegible] price owner 1048 3111 West.

BOSTON pups, 2 females, $50 and $45 5321 College ave, Oakland Piedmont 58 5

BOSTON bull puppies, 8 weeks old. [illegible] 23rd Ave

BOSTON at stud Toy 1086 68th ave.

CANARIES, male, female P 8241W

70 VETERINARY.

DR. J TURVIER—Dogs cats treated; boarded, Fox Terrier, Toy stud, also pups 1211 E 12th st; M 5010.

PEKS studs for service. Oak 1021.

71 POULTRY SUPPLIES

FEED SPECIAL FOR TEN DAYS
ACCOUNT OVERSTOCK.
Sunclay, 100s $2 70
Al Mash 100s 2.70
Wheat, 100 s 2.60
Millrun, 80s 1 75
Cracked Corn, 100s ..... [illegible]
Sperry or Al Flour, 49s 2 15
Gold Coin Flour, 25s 1.00
10c tack less at warehouse
FARMERS HAY & GRAIN EXCH.
519 Clay St Oakland 6566.

[illegible] A Mutman 619 Wash L 539

R I R seeding [illegible] T. 1963R.

THIS WEEK ONLY

Special offer [illegible] 2 pens, balance in 8 weeks when you sell broilers This offer on 100 lots or over Here's your chance. All breeds chks on hand at store. Brooders of every description.
C. E. HILL CO.
418 11th st., opp T & D Oak 7151.

W. L. BABY CHICKS

From one day to two weeks old. From one of Cal's best laying strains Will on's Hatchery, 1500 40th ave, Fruit. 1913J

W L CHICKS hatching eggs, our own be ly culled trapnested stock broilers Harber & Swan, 1827 Washington st San Leandro.

W. L. pullets, 60, hog mized, laying 9 mos Fairview ave, Ashland, 1 blk from E 14th st; Mrs Hickman

WHITE Leghorn, 350, laying pullets, cheap on account sickness 6047 Mariana ave nr Chevrolet factory. Phone Berk 5062J.

W L BREEDING cocks, cockerels and pullets. 1052 7th ave.

72 CATTLE & GOATS

COWS, 2, recently fresh. Elm. 426

GOAT MILK—Vedremo Goat Dairy [illegible]

GOAT, 5 qt, cheap. 2101 99th ave.

73 MOTORCYCLES

EXCELSIOR motorcycle; $40 cash; bargain, A1 cond Ala 2484J.

80A — MOTORCYCLES WANTED

WANTED AT ONCE

Shipping to the Orient 100 late Oakland Motorcycle and Supply Co 479 12th st.; phone Oakland 255

81 TRUCKS
TRAILERS, TRACTORS

CHEVROLET, ton chassis, slightly used as demonstrator [illegible] reduction off new car price Apply 150 12th st.

81A — TRACTORS, ETC., WANTED

TRUCKS of 1 ton or better in exchange for 40 acres of fine land at Nelson, Nevada, railroad and river close by, no junk. Box S 23377 Tribune

TRUCKS FOR RENT

TRUCKS $1 per hour; drive them yourself. 526 E 12th st. Mer. 5622.

82 AUTOS FOR HIRE
WITHOUT DRIVERS.

AA—Joslin's Rental Service

12th and Oak sts.—Lakeside 203 Without drivers; all makes of pleasure cars; all late models; 50c per hour and up. Special rates on week-ends or by the month.

ALL MAKES OF AUTOS RENTLD.
DRIVE IT YOURSELF

Cads., Studs, Buicks and Chev., also closed cars, $1, $1.50 per hr., Ford touring coupes and del., $3, $6 per day. L 788. Mayburys, [illegible]

ALL makes of cars without drivers by day week or month. $1 per hour and up; Fords $5 per day. Lakeside Motor Sales Co., 260 12th st., Oakland 8354.

RATES FORD SERVICE
FORDS WITHOUT DRIVER
OAKLAND 635 130 12TH ST.

WITH DRIVERS.

INVALIDS' trips. Morgan, Oak. 1989.

AUTOS FOR SALE

AUBURN, 5-PASS.

This car is in excellent mechanical condition, good tires, new paint; runs like new. Must sell for $300; worth twice as much. Phone Berk. 2182.

BUICK 6 tour., 1920, just overhauled and painted, new top and side curtains, many extras; everything like new; principals only. Owner, 642 18th st Oak. 4959.

BUICK road., overhauled; cord tires; in best cond. A demonstration will convince you. This is barg.; $900. Piedmont open

BUICK, 4-cyl. roadster, model 22-34, excellent cond.; terms to responsible party, bargain. Ala 4021.

BUICK touring, 1921, looks new Bargain cash or terms Ala 1959W.

COLE 1920, 7 PASS.

This car used very little; new paint, new Goodyear spare tire, other tires used very little. This car guaranteed best possible condition must sell; will give some terms Berk 7710 Call Mrs. Waters

CHALMERS 1917 tour, 5-pass; motor rebored, new pistons, etc, plate glass top, good paint and tires A bargain at $350. Peerless Motor Car Agency, 2800 Bdwy. Oak 2800.

CHEVROLET 490

1920 touring new battery paint and rear end. Bargain for cash Apt B, 160 Athol.

CHEVROLET 490, 1920

Good mech cond.; new top; body good shape, bargain, cash or terms. Piedmont 3105W.

CHALMERS coupe, 1919 first-class condition throughout, a bargain at $650 terms, your car as part payment 560 12th st.

CADILLAC, closed model car, model 51, $750 Berkeley 3768J

CHALMERS Sport, 1922 Cheap for cash Ford or Chev in trade P 972

CHEVROLET Sedan 1922—4-door, run 2500 miles $850, terms Mr Kenny Oak 5271

CHALMERS tour, completely rebuilt, 6 oversized cord tires, $550 terms, will take diamond not less than 1-karat as first or full payment. Hammond, 3020 Broadway.

CROW ELKHART; fine condition; am unable to meet my payments; $225 Mrs. May Rodector, 4713 47th street

CHANDLER — Chummy roadster, late '22; all accessories Run 7000 miles; mechanically perfect Pied 1016.

CHALMERS coupe, 1919, first-class condition, price $650, terms Phone Piedmont 4859 after 6 p. m.

COLE 8 roadster, late model, newly painted Lenoxing city Cheap for quick sale [illegible]

CHEVROLET coupe; bargain. Box M83165, Tribune.

CADILLAC 4-pass, $800. Box M83106 Tribune

CHANDLER, 1920, $550 terms, worth $750 2226 San Pablo ave

CADILLAC—Closed car